The Maryland Horse

June/July 1996

Hello Hal's Hunt Cup surprise

THRILLS AND CHILLS ON TIMBER RACE CIRCUIT 24

LOCAL COMPETITORS PURSUE OLYMPIC DREAMS 42

LIGHTING A TORCH FOR HANDICAPPED RIDERS 48

$3.50

ALLEN'S PROSPECT

Bay, 1982, by Mr. Prospector—Change Water, by Swaps

MARYLAND'S LEADING SIRE: RANKED 16TH NATIONALLY (through May 11)

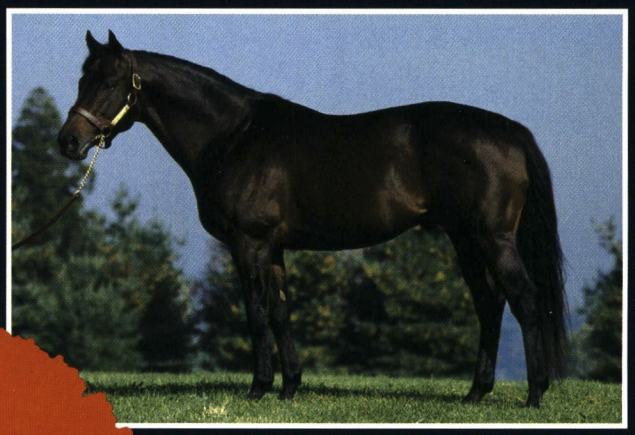

ALLEN'S PROSPECT is the sire of five 1996 stakes winners, including (clockwise) Frank Jones and Allen E. Paulson's TANJA (winner of the $64,850 Valdale S. at Turfway), Conover Stable's SECRET PROSPECT (Champion Maryland-Bred 2-Year-Old Filly of 1995 and winner of three stakes this year); and Milton Ritzenberg's FORT DODGE (winning the $60,000 Star de Naskra S.).

The first Mid-Atlantic sire to reach $1,000,000 in progeny earnings for 1996, ALLEN'S PROSPECT is represented by 52 named 2-year-olds of 1996, including winner Varenna.

Allen's Prospect is a half-brother to Broodmare of the Year Fall Aspen, dam of classic winner TIMBER COUNTRY and PRINCE OF THIEVES, third in the 1996 Kentucky Derby (Gr. 1).

CARNIVALAY
Northern Dancer—Obeah, by Cyane

CITIDANCER
Dixieland Band—Willamae, by Tentam

COMPELLING SOUND
Seattle Slew—Cheyenne Birdsong, by Restless Wind

PRESS CARD
Fappiano—Courtly Dee, by Never Bend

COUNTRY LIFE FARM

Established 1933
MARYLAND'S OLDEST THOROUGHBRED BREEDING FARM
BIRTHPLACE OF HORSE OF THE YEAR CIGAR
Josh or Michael Pons ♦ P.O. Box 107, Bel Air, Maryland 21014 ♦ (410) 879-1952 or 877-7422 ♦ Fax (410) 879-6207

Maryland Equine Industry Retailers Group

Listed below are members of the Maryland Equine Industry Retailers Group, a cooperative project of *The Maryland Horse*. They have pledged to sell quality products at fair prices, and are committed to the betterment of the horse and pony industry in Maryland. *The Maryland Horse* is on sale at all Maryland Equine Industry Retailers member locations. We urge you to support them.

A Little X-tra Tack Shop, Delmarva Downs, Berlin, MD 21811. (410) 641-1157.

Arundel Pet Supply, 3106-A Solomans Island Rd., Edgewater, MD 21037. (410) 798-5039.

Bel Air Farm Supply, 424 N. Main St., Bel Air, MD 21014. (410) 838-6111, 893-7721, fax 838-6113.

Betty's Rest Saddlery, 1718 Chapel Rd., Havre de Grace, MD 21078. (410) 272-5820, (800) 956-TACK.

Bit of Britain, 2825-B North East Rd., North East, MD 21901. (410) 658-3300, 658-3400, fax 658-3800.

Bits & Bridles Saddlery, 10176 Baltimore National Pk., Ellicott City, MD 21042. (410) 750-7797, fax 750-9461.

R.D. Bowman & Sons, Inc., 107 Englar Rd., Westminster, MD 21157. (410) 848-3733.

Carroll County Tack & Supply, 3384 Old Gamber Rd., Finksburg, MD 21048. (410) 833-2835.

Charlie Horse, 621 Hanover Pike, Hampstead, MD 21074. (800) 992-4438 (GIFT), (410) 374-6302.

Churchville Tack & Feed, 3023 Churchville Rd., Churchville, MD 21028. (410) 893-2310.

Clauss Feeds & Farm Supplies, Inc., 8157 Waterford Rd., Pasadena, MD 21122. (410) 255-6600.

Country Pet Stop, 22311 Georgia Ave., Sunshine, MD 20833. (301) 774-8114.

Daugherty Bros., P.O. Box 310, Timonium, MD 21094. (410) 832-5252.

Dogwood Tack, 14227 Jarrettsville Pk., Phoenix, MD 21131. (410) 666-3352.

Dominion Outlet, 1041 Rt. 3 North, Crofton, MD 21114.

Donehower & Moore, Ltd., 612 Pershing Dr., Silver Spring, MD 20910. (301) 588-7242, (800) 850-1150.

Farm & Home Service, 9064 Frederick Rd., Ellicott City, MD 21042. (410) 465-0930, 465-0931.

Fiddler's Green Tack Shop, 1305 South Division St., Salisbury, MD 21801. (410) 543-0699.

Gayer's Saddlery, 309 Main St., Laurel, MD 20707. (800) 542-9377, (301) 953-2378, (410) 792-2676.

The Grey Pony Saddlery, 13355 Rt. 108, Highland, MD 20777. (301) 854-3555, (410) 531-5333.

Happyat Hill Horsery, Star Route 1, Box 189, McHenry, MD 21541. (301) 387-4550.

Horse Unlimited Saddlery, 1149 Telegraph Rd., Rt. 273, Rising Sun, MD 21911. (410) 658-4126.

Hunt Valley Saddlery, 118 Shawan Rd. (upper level), Cockeysville, MD 21030. (410) 771-6887.

Lingard F. Klein Co., 9729 York Rd., Cockeysville, MD 21030. (410) 667-1144.

Klein's Feed & Pet Supplies, 8032 Belair Rd., Baltimore, MD 21236. (410) 665-8033.

Kris-Tan Farm & Tack, 13457 Poplar Hill Rd., Waldorf, MD 20601. (301) 843-8189.

The Light Horse Leatherworks, 2305-A Butler Rd., Butler, MD 21023. (410) 472-2850.

Locust View Farms Feed & Saddlery, 36 Chestnut Hill Rd., Forest Hill, MD 21050. (410) 838-1282, (800) 414-0404.

Midway Feed & Supply, 105-A Competitive Goals Drive, Sykesville, MD 21784. (410) 781-4634, 549-2681.

John M. Myers, 3610 Old Crain Hwy., Upper Marlboro, MD 20772. (301) 627-3376, 627-3378.

Out Back Tack & Feed, 9681 Ocean Gateway, Easton, MD 21601. (410) 820-5050.

Pet Diner, 148 Carroll Island Rd., Bowleys Quarters, MD. (410) 335-7522.

Ponies & Pals, 213 Tippin Dr., Thurmont, MD 21788. (301) 271-4011.

Potomac Horse Tack Shop, 19623 Fisher Ave., Poolesville, MD 20837. (301) 916-3626.

Rascals Saddlery, 7924 Ocean Gateway, Easton, MD 21601. (410) 822-6806.

Seneca Valley Feeds & Tack, 22230 Mt. Ephraim Rd., Dickerson, MD 20842. (301) 972-8671, fax 972-7314.

Snell Feed & Farm Service Co., 1955 Solomons Island Rd., Prince Frederick, MD 20678. (410) 535-0665.

Southern States Bel Air Service, 423 N. Main St., Bel Air, MD 21014. (410) 838-6330.

Southern States Cockeysville Service, 10015 York Rd., P.O. Box 436, Cockeysville, MD 21030. (410) 666-0720.

Southern States Gaithersburg Service, #8 South Summit Ave., Gaithersburg, MD 20877. (301) 948-3100, 926-2600.

Southern States Hampstead Coop., 4020 Shiloh Ave., Hampstead, MD 21074. (410) 374-9077.

Southern States Mt. Airy Coop., Center St. & Lookout Ave., P.O. Box 83, Mt. Airy, MD 21771. (301) 829-0110.

Southern States Taneytown Coop., York and Commerce Sts., P.O. Box 49, Taneytown, MD 21787. (410) 756-6711, 756-6554.

Southern States Upper Marlboro Service, 15610 Marlboro Pk., Upper Marlboro, MD 20772. (301) 627-4411, 627-3124.

Southern States Westminster, 100 John St., Westminster, MD 21157. (410) 848-8822, 876-1071 (Balt.).

Southern States Woodbine Coop., 7746 Woodbine Rd., Woodbine, MD 21797. (410) 795-3474, (301) 829-1694.

Stablemates, Inc., 4502 Route 144, Mt. Airy, MD 21771. (800) 696-5560.

The Surrey, 10107 River Rd., Potomac, MD 20854. (301) 365-1250.

Thurmont Co-operative, 36 Walnut St., Thurmont, MD 21788. (301) 271-7321, 662-3202.

Vordemberge Saddlery, 2113 Greenspring Dr., Timonium, MD 21093-3174. (410) 252-3210, (800) 582-7739.

Waymar Feed & Grain, P.O. Box 123, 6016 Bellstation Rd., Glenn Dale, MD 20769. (301) 262-8587.

Wheatley's Tack Shop, 7700 Wheatley Rd., LaPlata, MD 20646. (301) 934-9383, (800) 491-9388.

White Hall Feed Co., 17106 York Rd., Hereford, MD 21111. (410) 329-2171.

The Maryland Horse

Volume 62, Number 3 *June/July 1996*

Cover—*Hello Hal and rider Billy Meister had all the luck in the 100th running of the Maryland Hunt Cup after Florida Law's rider John Bosley came unseated at the last fence. The latter two reunited and became the only other finishers in the five-horse field. (Photograph by Neena Ewing)*

Page 42

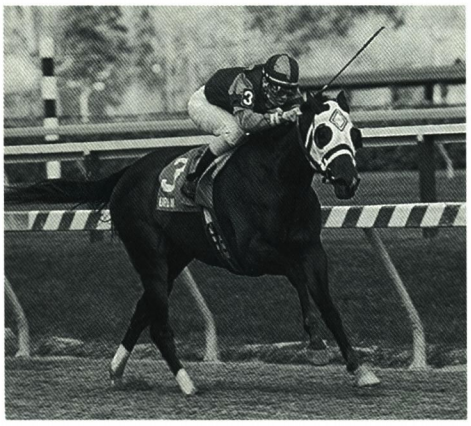

Page 54

Contents

24 Timber season '96: thrills and chills

Surprise finishes in each of the big three races kept devotees wondering what would happen next.

34 Preliminary point-to-points feature big league action

Trainer/rider Jack Fisher was primed for the charge when competition got underway at Howard County-Iron Bridge.

42 Area competitors pursue Olympic dreams

After the final selection trial (June 22-23), several local riders are likely to be wearing red jackets of the USET.

48 Lighting a torch for handicapped riders

Paralympics for disabled athletes to feature equestrian competition for the first time ever this August in Atlanta.

54 Maryland Spring Challenge: an Urbane affair

Performance by Grade 1 stakes-winning filly highlights rich race day for Maryland-breds at Pimlico.

56 MHBA's Annual Awards Dinner

Maryland Historical Society provides setting for ceremony held April 25, recognizing outstanding Maryland-breds of 1995.

58 Maryland-bred Thoroughbred stakes winners

Cigar (p. 65), Clamorosa (p. 58), Color Me Speed (p. 66), Dance for Jan (p. 58), Dance of December (p. 67), Dark Dilemma (p. 59), Fort Dodge (p. 59), Hay Let's Dance (p. 60), J V Bennett (p. 60), Key to Manhattan (p. 68), Marfa's Finale (p. 61), Mixed Count (p. 62), Mz. Zill Bear (p. 68), Romano Gucci (p. 62), Rough Opening (p. 64), Say Capp (p. 69), Urbane (p. 70), Warning Glance (p. 71).

Departments

4 **Sporting Calendar**
12 **What's New in Maryland**
13 **Thoroughbred Racing News**
20 **Obituaries**
22 **Editorial**
72 **Thoroughbred Foal Report**
77 **Thoroughbred Stallion News**
79 **Maryland Fund Report**
81 **Standardbred News**
82 **Looking Back**
83 **MHC Newsletter**
89 **Results & Records**

The Maryland Horse

The nation's oldest state equine magazine, covering the entire spectrum of Maryland's diverse horse industry, *The Maryland Horse* offers news, information and entertainment. It is edited for those with interests in Maryland equine activities, including both professionals and amateurs, experts and newcomers.

EDITOR/PUBLISHER, **Timothy T. Capps;** DIRECTOR OF PUBLICATIONS, ADVERTISING & DESIGN, **Barrie B. Reightler;** MANAGING EDITOR, **Lucy Acton;** RESEARCH EDITOR, **Cindy Deubler;** COPY EDITOR/RESEARCH, **Marge Dance;** ADVERTISING/MARKETING, **Molly Chaffinch;** CIRCULATION, **Anne Warner.**

The Maryland Horse (ISSN 0025-4274) is published six times a year, bimonthly, by the Maryland Horse Breeders Association, 30 East Padonia Road, Suite 303, Lutherville-Timonium, Md. 21093. (410) 252-2100, fax (410) 560-0503. Subscription rate $20 per year. Subscription rate outside U.S. $32 per year (surface mail), payable by U.S. money order or by bank draft payable in U.S. funds. Subscription rate for ***The Maryland Horse*** and **Mid-AtlanticThoroughbred** combined is $30. Subscription rate outside U.S. $42 per year (surface mail). Canadian GST no. 130277759. Subscription price included in annual membership dues to the Maryland Horse Breeders Association.

Second-class postage paid at Lutherville-Timonium, Md. 21093 and additional mailing offices.

POSTMASTER: Send address changes to ***The Maryland Horse,*** P.O. Box 427, Timonium, Md. 21094.

Single copies: $3.50 plus $2.00 shipping/handling, back issues past six months $5.

Maryland Horse Breeders Association, Inc.: The purpose of the Maryland Horse Breeders Association, a corporation chartered in 1929, is to encourage, promote, protect and improve the horse breeding industry in Maryland. BOARD OF DIRECTORS: Joseph P. Pons Jr., *President*; C. Oliver Goldsmith, *Vice-president*; Hal C.B. Clagett III, *Secretary-treasurer*; Timothy T. Capps, *Executive vice-president*; Elaine Bassford, William K. Boniface, Hal C.B. Clagett III, Carlos A. Garcia, C. Oliver Goldsmith, David Hayden, Stuart S. Janney III, King T. Leatherbury, Robert T. Manfuso, E. Allen Murray, Frederick B. Peterson, Joseph P. Pons Jr., Michael Pons, Dr. Roger I. Scullin, Katharine M. Voss. DIRECTOR OF SPECIAL EVENTS: Cricket Goodall. DIRECTOR OF ADMINISTRATION: Edward W. Despeaux. BOOKKEEPING: Nicole M. Hart. RECEPTIONIST: Gale Shaffer. ADMINISTRATIVE ASSISTANT: Beth Jump.

MARYLAND HORSE COUNCIL: The Maryland Horse has been designated the official publication of the Maryland Horse Council, established in 1984 and serving the common interests of all horse organizations in Maryland. Malcolm Commer, *President*. Sol Goldstein, *chairman, executive committee.*

MARYLAND HORSE SHOWS ASSOCIATION, INC.: The Maryland Horse has been designated the official publication of the Maryland Horse Shows Association, Streett E. Moore, *President*; Mimi Brandau, *Secretary.*

Acknowledgements: Statistics and results of North American racing, as given in ***The Maryland Horse,*** are based upon the copyrighted charts and tabulations of *Daily Racing Form, Bloodstock Research, Inc.* and *The Jockey Club Equine Line.* Special line drawings by Paul Brown.

Printed in the U.S.A.

Copyright 1996
Maryland Horse Breeders Association, Inc.

1996 Maryland Fund Stakes Schedule

Two-Year-Olds

November	Rollicking S	$60,000-guaranteed	7 fur.
December	Md. Juvenile Championship	$100,000-guaranteed	1⅛ mi.

Fillies, Two-Years-Old

Oct./Nov.	Heavenly Cause S	$60,000-guaranteed	7 fur.
December	Md. Juvenile Filly Championship	$100,000-guaranteed	1⅛ mi.

Three-Year-Olds

June 8	Deputed Testamony S	$75,000-guaranteed	1⅛ mi. Pimlico
June/July	Humphrey S. Finney S (T)	$60,000-guaranteed	1⅛ mi.
Fall	Northern Dancer S	$100,000-guaranteed	1⅛ mi.

Fillies, Three-Years-Old

July 5	Pearl Necklace S (T)	$60,000-guaranteed	1⅛ mi. Laurel
Aug./Sept.	Twixt S	$100,000-guaranteed	1 1/16 mi.

Three-Year-Olds and Up

July 13	Mister Diz H (T)	$60,000-guaranteed	6 fur. Laurel
August	Find H (T)	$75,000-guaranteed	1⅛ mi.
September	Taking Risks H	$40,000-guaranteed	1 1/16 mi. Timonium
Nov./Dec.	Challedon H	$60,000-guaranteed	7 fur.

Fillies and Mares, Three-Years-Old and Up

July 20	All Brandy H (T)	$75,000-guaranteed	1⅛ mi. Laurel
September	Alma North H	$40,000-guaranteed	1 1/16 mi. Timonium

Over $200,000 in additional purse premiums at Laurel-Pimlico will be offered for registered Maryland-breds on selected unrestricted stakes throughout the year. At Laurel's summer meet, they include the $50,000 ($75,000) **Skipat S** (July 7). Call the Maryland Horse Breeders Association office at (410) 252-2100 for more information.

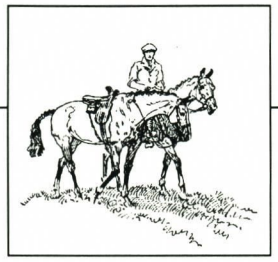

Sporting Calendar

The sporting calendar lists dates and information for Maryland equine events free of charge. Telephone (410) 252-2100, fax (410) 560-0503 or send to The Maryland Horse *(attention sporting calendar).*

Thoroughbred tracks

Laurel Park— June 12 to July 23; Oct. 2 to Dec. 31.

Pimlico—July 24 to Aug. 23; Sept. 3 to Oct. 1.

Timonium—Aug. 24 to Sept. 2.

Harness tracks

Rosecroft—Jan. 2 to Dec. 31.

Ocean Downs—May 23 to Sept. 21.

Thoroughbred auctions

Eastern Fall Yearlings, Fasig-Tipton Midlantic, Timonium Sales Pavilion. (410) 392-5555 or (410) 252-5860. Sept. 29, 30.

December Mixed, Fasig-Tipton Midlantic, Timonium Sales Pavilion. (410) 392-5555 or (410) 252-5860. Dec. 8, 9.

All-breed horse & tack sales

Eyler Stables Registered & Grade All-Breed Consignments, Thurmont. (301) 271-7426 or (301) 271-7411. 1st and 3rd Friday of each month. Tack, equipment and trailer sales, 2nd Friday of each month.

MHBA Events

62nd Annual Thoroughbred Yearling Show, Fairgrounds, Timonium. (410) 252-2100. June 23.

Shows

LOUDOUN HOSPITAL BENEFIT, Culpeper, Va. (703) 687-3455. June 13-16.

Free State Riding Club Schooling, Bowie. (301) 262-0164. June 15; July 20; Aug. 17; Sept. 21; Oct. 19.

Stoney Run Farm Schooling Series, North East. (410) 287-9343. June 15.

Goshen Hounds Benefit, Howard Co. HSA, Mt. Airy. (301) 854-5072. June 16.

Maryland Western Horse Assn., Howard Co. Fairgrounds, West Friendship. (410) 442-2641, 988-9350. June 16; July 7; Sept. 8, 29.

Penn-Marydel Welsh Pony, Bel Air. (717) 570-4191. June 16.

DEEP RUN, Manakin, Va. (804) 342-5823. June 19-23.

HORSES REALLY GO FOR

Go-Max™

Go-Max tastes better than other liquid supplements, with a thick, rich formula horses really love. Go-Max is made with pure cane molasses, yucca and other natural flavors, and contains no artificial colors. The thicker consistency means it coats the feed better, so your horse gets all the Go-Max he needs. And you get all the performance you want.

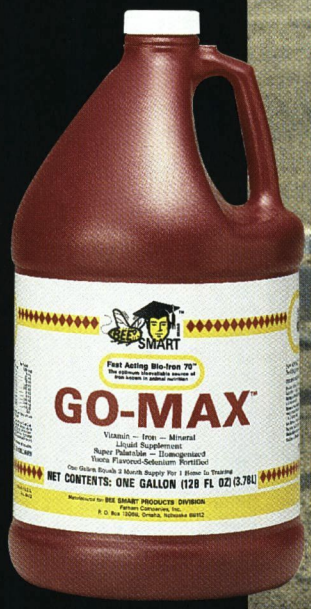

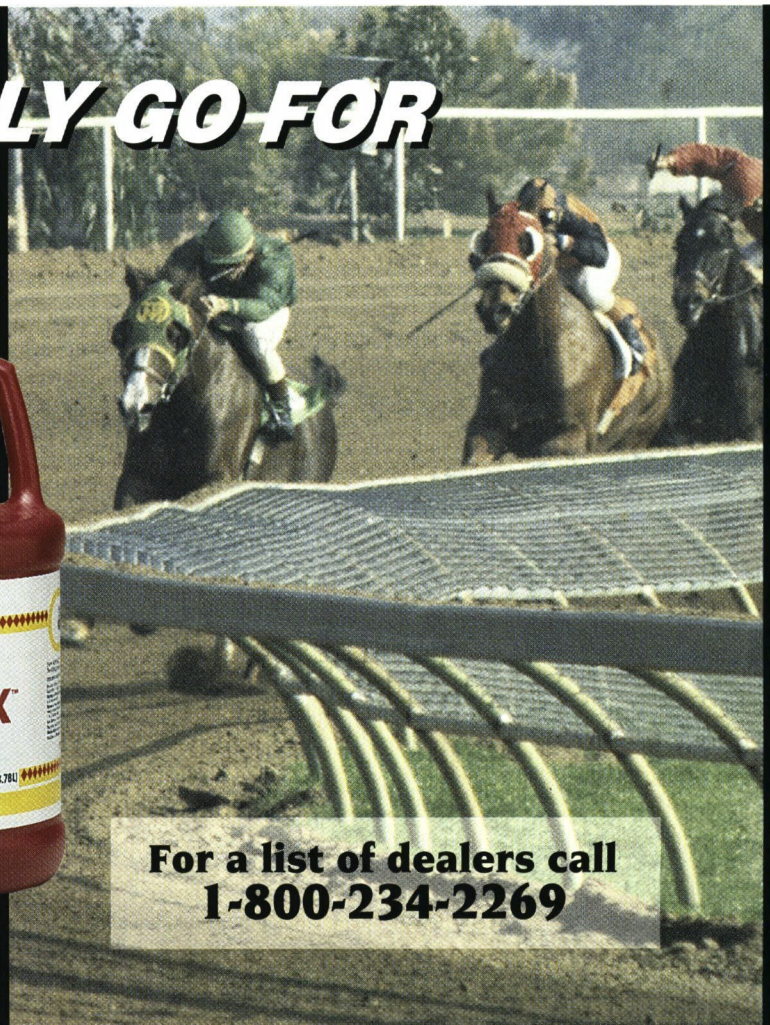

For a list of dealers call
1-800-234-2269

BEE SMART

FARNAM COMPANIES, INC.
Bee Smart Products Division
P.O. Box 34820
Phoenix, AZ 85067-4820

©1995 Farnam Companies

EVOLUTION

There was a time when we thought pasture or hay was enough for our young horses. But as our knowledge of nutrition evolved, we learned that these often varied in quality and nutrient value. Then came grains and supplements and indeed, nutrition improved. But problems prevailed and horse owners were still left guessing. Something more was needed to meet the challenges faced by rapidly growing horses. Without the right feeding and management program, foals can be plagued by growth related problems including bone and joint disorders. Often this damage can't be corrected.

Introducing

Purina® Equine Junior™

— a major breakthrough in nutrition technology from Purina Research. At last, you can be confident your young horses are receiving all the vitamins, minerals, protein, roughage and energy they need for optimal growth — 100% nutrition all-in-one bag. And there's more...

the
new way
to
feed foals

Purina Mills, Inc.

Equine Junior is more than just a new feed — it's a whole new *management* program that actually allows you to *control the growth rate of your foal.* Research has shown that the risk of bone, cartilage and tendon problems in growing horses is greatly reduced with proper nutrition and management. Equine Junior offers complete nutrition with pre-processed alfalfa to reduce nutrient variability in hay. Its dense, highly digestible, feed form is perfect for the small stomach of a growing horse, from weaning to two years old. Help your foal reach its full potential. Ask your Purina dealer for more information today.

AAEP AQHA NARHA

The White Hall Feed Co.
Monkton, MD
410-329-2171

R.D. Bowman & Sons, Inc.
Westminster, MD
410-848-3733

Gower's Feed, Inc.
Charles Town, WV
304-728-7777

North Glade Feed & Supply, Inc.
Keymar, MD
410-775-7981

Waymar Feed & Grain
Glenn Dale, MD
301-262-8587

H.C. Summers, Inc.
Jefferson, MD
301-473-8300

Animal Authority, Ltd.
Damascus, MD
301-253-6911

Chesapeake Palomino Exhibitors Assoc., PGEC, Upper Marlboro. (410) 535-5722. June 21-23.

Arundel Hunt, Windy Knoll Horsemen Grounds, Crownsville. (410) 987-4754/0887. June 22; Aug. 17; Sept. 7; Oct. 5.

DEVON MEMORIAL, Salisbury. (410) 543-1711. June 22, 23.

JUNE ONE-DAY, McDonogh. (703) 687-3455. June 22.

TRRC Benefit, Howard Co. HSA, Woodbine. (410) 854-6505. June 22, 23.

Mid-Maryland Horse and Pony Assn., Howard Co. Fairgrounds, West Friendship. (410) 875-2050. June 23, 30; July 21; Aug. 4; Sept. 22; Oct. 6, 20.

Mounted Wanderers 4-H Open English/Western Circuit, Oak Ridge Equestrian Park, Hughesville. (301) 375-7511. June 23.

North Fork School Equitation Schooling, Jefferson. (301) 834-9744. June 23.

Stoney Run Farm Evening, North East. (410) 287-9343. June 27.

WARRENTON PONY, Warrenton, Va. (703) 347-1744. June 28-July 1.

Spina Bifida Benefit, PGEC, Upper Marlboro. (301) 249-3856. June 29.

Hunter Ridge Schooling, Clinton. (301) 297-7474. June 30.

Maryland Saddle Assn., PGEC, Upper Marlboro. (301) 249-3856. June 30; July 21.

SHOWDAY NATIONAL, Culpeper, Va. (703) 825-7469. July 3-7.

LION COUNTRY, State College, Pa. (814) 238-4124. July 4-7.

Appleton Stables, Elkon. (410) 398-1466. July 6.

EQUESTRIAN PASTIMES, Willards. (410) 835-2904. July 6; Aug. 10; Sept. 28, 29; Dec. 7.

Maryland Pony Breeders Performance, McDonogh. (410) 343-0468. July 6.

Millhaven, Howard Co. HSA, Derwood. (301) 670-6891. July 6, 7.

Southern Maryland HSA, PGEC, Upper Marlboro. (410) 987-9419. July 6, 7; Aug. 3, 4; Sept. 14, 15.

CAVALIER CLASSIC, Culpeper, Va. (703) 825-7469. July 10-14.

Schooly Mill Park, Howard Co. HSA, Highland. (410) 531-2370. July 13.

Washington Bridle Trail Assn., Meadowbrook Stables, Chevy Chase. (301) 773-0444. July 13, 14; Oct. 19, 20.

Fort Meade Open 4-H Schooling Series, Fort Meade. (301) 677-6199. July 14.

MERRYMOUNT, Upper Marlboro. (301) 868-2109. July 14; Sept. 22.

Saddleview Ranch Bits & Bridles Schooling Series, Frederick. (301) 831-8715. July 14; Oct. 6.

DADDY LONG LEGS, McDonogh. (717) 774-1459. July 20; Aug. 17, 18, 24; Sept. 7, 21.

Spring Ridge Horse Center, Urbana. (301) 874-2000. July 21.

EASTERN NATIONAL, McDonogh. (703) 687-3455. July 23, 24.

ROSE MOUNT FARM, Spotsylvania, Va. (703) 373-5999. July 25-28.

Southern Maryland Quarter Horse, PGEC, Upper Marlboro. (410) 932-0495. July 26-28.

Maryland Welsh Pony, McDonogh. (703) 687-3455. July 27, 28.

WALSTON HORSE & PONY, Salisbury. (410) 835-2070. July 27.

Columbia Horse Center, Howard Co. HSA, Laurel. (301) 776-5850. July 28; Aug. 25.

COLUMBIA CLASSIC, Columbia. (410) 997-8422. Aug. 1-4.

WICOMICO HUNT CLUB, Salisbury. (302) 539-5889. Aug. 4.

LEXINGTON-MIDDLEBURG NATIONAL, Lexington, Va. (703) 258-2537. Aug. 7-11.

Shenandoah Paint Horse Club, West Friendship. (410) 374-2637. Aug. 14.

WINSTON NATIONAL, Culpeper, Va. (703) 825-7469. Aug. 14-18.

HOWARD COUNTY FAIR, West Friendship. Aug. 15.

Goucher College Horse, Towson. (410) 337-6100. Aug. 17, 18.

Howard Co. Fair, Howard Co. HSA, West Friendship. (410) 489-4642. Aug. 17.

Maryland Pony Breeders Annual, Bel Air. (410) 343-0468. Aug. 17, 18.

Saddleview Ranch Walk-Trot, Frederick. (301) 831-8715. Aug. 17.

CONSTITUTION CLASSIC, Culpeper, Va. (703) 825-7469. Aug. 21-25.

Maryland State Quarter Horse, PGEC, Upper Marlboro. (410) 461-5678. Aug. 23-25.

HALCYON FARM SUMMER FINALE, Dillsburg, Pa. (717) 432-1367. Aug. 25.

WARRENTON HORSE, Warrenton, Va. (540) 788-4806. Aug. 28-Sept. 1.

Frederick Pony Club, Howard Co. HSA, Frederick. (301) 898-7745. Aug. 31, Sept. 1.

Howard Co.-Iron Bridge Hounds, Howard Co. HSA, West Friendship. (410) 531-6724. Sept. 8.

Maryland State Arabian Futurity, PGEC, Upper Marlboro. (301) 952-7908. Sept. 8.

ARIAT FOOTWEAR AND ACCESSORIES AVAILABLE AT THE FOLLOWING FINE STORES, OR CALL 800-899-8141 FOR A RETAILER NEAR YOU.

MARYLAND

Maryland Saddlery
Butler 410-771-4135

Churchville Tack and Feed
Churchville
410-893-2310 800-471-8225

The Tack Shop, Inc.
Cumberland 301-777-9665

Bits & Bridles Saddlery
Elliott City 410-750-7797

Horseland U.S.A.
Frederick 800-745-0394

Carol's Western Apparel
Glen Burnie 410-761-1992

Stablemates Inc.
Mt. Airy 800-696-5560

Bit of Britain Saddlery
North East 410-658-3300

The Surrey, Inc.
Potomac 301-365-1250

JW'S Western Wear, Inc.
Waldorf 301-870-9366

NEW JERSEY

Rick's Saddle Shop
Englishtown 908-446-8021

Beval Saddlery, Ltd.
Gladstone 800-524-0136

PENNSYLVANIA

Buck's County Saddlery
Buckingham 215-794-5411

F.M. Brown's Sons
Sinking Spring 610-678-3353

Rick's Heritage
West Chester 610-431-3272

VIRGINIA

Dominion Saddlery
Chantilly 703-327-4423

Dominion Saddlery
Charlottesville 800-282-2587

Lexington Horse & Country
Lexington 540-464-9500

Dominion Saddlery
Middleburg 800-282-2587

Carousel Tack Shop
VA Beach 800-200-7977

2x IBM/USET Leading Rider, 1993 Volvo World Cup League Champion, 1993 Hermes AGA Rookie of the Year, 2x National Horse Show Leading Hunter Rider

Power, grace and peak performance. These are the goals of top Grand Prix team Lise Quintero and Moritz. That's why Lise wears the ultimate high performance field boot, the new Ariat Champion™.

The Ariat Champion combines world renowned Italian leather and craftsmanship with leading edge Ariat performance technology. The result is a competition field boot unmatched in comfort, support and stability. Ariat's revolutionary ATS™ technology provides critical cushioning and balance, while the unique gel footbed offers all-day comfort. Innovative design features enhance fit and appearance, including a covered elastic gusset at the inside knee for easier entry and a sleek profile.

Ask your authorized Ariat retailer about the new Ariat Champion. It won't take long to realize it's called the Ariat Champion for a very good reason.

Introducing the ultimate high performance field boot.

THE NEW
ARIAT CHAMPION™

ARIAT®

THE NEW
BREED OF BOOT

Photo by James Parker

Call Ariat at 1-800-899-8141 for a retailer near you.

©1996 Ariat International, Inc. P.O. Box 593 San Carlos, CA 94070 All rights reserved. Patent Pending.

MARYLAND HORSE & PONY, McDonogh. (410) 377-2347. Sept. 13-15.

Eastern Shore Short Circuit, Equestrian Pastimes, Willards. (410) 835-2904. Sept. 14.

UpCo Series, Potomac HC, Gaithersburg. (301) 208-0200. Sept. 15, 22.

MIDDLEBURG CLASSIC, The Plains, Va. (804) 357-1775. Sept. 17-22.

Columbia Benefit Grand Prix, Columbia. (410) 992-4810. Sept. 21, 22.

Eastern Amateur Arabian Assn., PGEC, Upper Marlboro. (410) 741-5122. Sept. 21, 22.

Howard Co. HSA Finale, McDonogh. (410) 442-4621. Sept. 22.

CULPEPER H/J CLASSIC, Culpeper, Va. (703) 825-7469. Sept. 25-28.

CAPITAL CHALLENGE H/J, Upper Marlboro. (410) 997-8422. Sept. 29, Oct. 1-7.

Howard Co. HSA Medal Finals, McDonogh. (410) 489-4642. Sept. 29.

Harford Co. HSA-Bit of Britian Classic, Bel Air. (410) 838-1282. Oct. 5.

Shenandoah Paint Horse Club, Virginia Horse Center, Lexington, Va. (410) 374-2637. Oct. 12, 13.

Saddleview Ranch Fun Day, Frederick. (301) 831-8715. Oct. 20.

WASHINGTON INTERNATIONAL, Landover. (301) 840-0281. Oct. 20-27.

Season Kick-Off H/J, PGEC, Upper Marlboro. (410) 997-8422. Dec. 5-8.

Shows in capital letters are members of the Maryland Horse Shows Association. Abbreviations for shows: HCEC—Harford County Equestrian Center; H/J—Hunter/Jumper; HSA—Horse Shows Association; PGEC—Prince George's Equestrian Center.

Dressage

PVDA Schooly Mill Junior/Young Rider DSS, Highland. (410) 531-6641. June 15.

Darenth-Chartley Farm DSS, CCEC, Mt. Airy. (410) 848-3192. June 16; July 14; Aug. 11.

PVDA Schooly Mill Park DSS, Highland. (410) 531-6627. June 16.

PVDA The Ligons DSS, Sandy Spring. (301) 829-0008. June 23; Sept. 28.

Peninsula DSS, Salisbury. (410) 546-3715. June 29; Aug. 3; Sept. 14; Oct. 19.

MDA Olney Farm DSS, Joppa. (410) 679-0712. June 30.

PVDA Sugarloaf E.C. DSS, Barnesville. (301) 948-1005. June 30; Oct. 6.

PVDA King's Landing DSS, Huntingtown. (301) 627-0866. July 7.

PVDA Maple Spring DSS, Glenwood. (301) 946-3465. July 7.

USDF Junior/Young Rider Region 1 Team Championships, PGEC, Upper Marlboro. (410) 531-6641. July 13, 14.

Shore DSS, St. Giles Farm, Hebron. (410) 742-7568. July 20; Aug. 17; Sept. 21; Nov. 9.

MDA Kingstree Farm DSS, Churchville. (410) 836-1737. July 21.

PVDA Windcrest Farm DSS, Clarksburg. (301) 972-5102. July 28.

PVDA Woodvale Farm DSS, Frederick. (301) 898-9560. Aug. 4.

PVDA Sport Horse Breed, PGEC, Upper Marlboro. (703) 824-3518, (301) 855-7331. Aug. 10.

FOR ALL YOUR EQUINE NEEDS, SEE YOUR LOCAL DEALER.

DELAWARE

Middletown	Southern States Middletown	(302)378-9841
Newark	Southern States Newark	(302)738-0330

MARYLAND

Bel Air	Southern States Bel Air	(410)838-6330
Berlin	Berlin Farm Supply	(410)641-3600
Cockeysville	Southern States Cockeysville	(410)666-0720
Cumberland	Southern States Cumberland	(301)722-8400
Gaithersburg	Southern States Gaithersburg	(410)926-2600
Hampstead	Southern States Hampstead	(410)374-9077
Mt. Airy	Southern States Mt. Airy	(410)829-0110
Pasadena	Clauss Feeds and Farm Supply	(410)255-6600
Salisbury	Southern States Salisbury	(410)742-3296
Taneytown	Southern States Taneytown	(410)756-6711
Upper Marlboro	Southern States Upper Marlboro	(301)627-4411
Westminster	Southern States Westminster	(410)898-8822

SOUTHERN STATES

MORE THAN BLOODLINES.

Superior bloodlines are a key to championship performance. But it still takes superior training, care and nutrition to reach perfection, including quality Southern States Horse Feeds. We have an on-going tradition of formulating feeds to help your horse reach the full heights of its potential.

SOUTHERN STATES

Winning the Nutrition Race

MDA Imperial Egyptian Stud DSS, Parkton. (410) 592-8001. Aug. 11.
PVDA Potomac H.C. DSS, Gaithersburg. (301) 937-2641. Aug. 18.
PVDA Freestate Riding Club DSS, Bowie. (301) 888-9563. Aug. 24.
PVDA Great Folly DSS, Clarksville. (410) 381-9217. Aug. 25.
Fair Hill/IEO DSS/Breed Show, Fair Hill. (717) 284-2842 or (610) 347-2024. Sept. 8.
MDA New Covert Farm DSS, Madonna. (410) 358-8603. Sept. 8.
PVDA Chimney Hill DSS, Upper Marlboro. (410) 535-2316. Sept. 8.
PVDA San-Mar DSS, Poolesville. (301) 972-7347. Sept. 15.
PVDA Cedar Rowe DSS, Rocky Ridge. (301) 447-6240. Sept. 22.
MDA Whispering Spring DSS, Stewartstown, Pa. (717) 227-0450. Sept. 29.
PVDA Potomac Riverside DSS, Dickerson. (301) 949-2088. Sept. 29.
PVDA Patuxent Park DSS, Upper Marlboro. (301) 888-2514. Oct. 5.
PVDA Fall DS—Region 1 Finals, PGEC, Upper Marlboro. (703) 824-3518. Oct. 11-13.
MDA Hunting Grounds Open DSS, Whiteford. (410) 592-6661. Oct. 13.
Washington International DS, Upper Marlboro. (410) 798-0380. Oct. 18-20.
MDA Tranquility Manor Farm DSS, Monkton. (410) 592-7260. Oct. 27.
PVDA Waredaca DSS, Laytonsville. (301) 585-8760. Oct. 27.
PVDA Chapter Challenge, PGEC, Upper Marlboro. (301) 855-7331. Nov. 3.

Abbreviations for dressage: DS—dressage trial; DSS—dressage schooling show; CCEC—Carroll County Equestrian Center.

1996 Maryland fair & show schedule

4-H/FFA Spring Show	(301) 791-1404	June 15
Baltimore County 4-H Fair	(410) 252-2601	July 10-14
Talbot County Fair	(410) 822-1244	July 11-13
Allegany County Ag Expo	(301) 478-5368	July 14-21
Maryland 4-H Horse Jamboree	(410) 848-4611	July 17, 18
Kent County Fair	(410) 778-0767	July 18-21
Harford County Farm Fair	(410) 877-3420	July 25-28
Cecil County Fair	(410) 658-7350	July 26-Aug. 3
Carroll County 4-H & FFA Fair	(410) 857-9681	July 29-Aug. 3
Caroline County Fair	(410) 754-5252	Aug. 2-4
Dorchester County 4-H Fair	(410) 228-8800	Aug. 2, 3
Washington County Ag Expo	(301) 797-4282	Aug. 3-9
Worchester County Fair	(410) 632-1972	Aug. 9-11
Howard County Fair	(410) 442-1022	Aug. 10-17
Garrett County Ag Fair	(301) 334-9471	Aug. 11-17
Queen Anne's County Fair	(410) 822-6109	Aug. 11-17
Montgomery County Ag Fair	(301) 926-3100	Aug. 16-24
Hereford Junior Farm Fair	(410) 887-1915	Aug. 17
Great Pocomoke Fair	(410) 957-2220	Aug. 22-24
Maryland State Fair	(410) 252-0200	Aug. 24-Sept. 2
Prince George's County Fair	(301) 888-2482	Sept. 2-8
Somerset County Fair	(410) 784-2425	Sept. 6-8
Anne Arundel County Fair	(410) 923-3400	Sept. 11-15
Charles County Fair	(301) 932-1234	Sept. 12-15
Wicomico County Fair	(410) 546-3519	Sept. 13, 14
Great Frederick Fair	(301) 663-5895	Sept. 13-21
St. Mary's County Fair	(301) 475-5005	Sept. 19-22
Calvert County Fair	(410) 535-0026	Sept. 25-29

Trials

Seneca Valley PC HT, Poolesville. (301) 926-5010. June 15, 16; Sept. 14, 15.
Equilibrium HT/CT, Gambrills. (410) 721-0885. June 23.
Weave-A-Dream HT, Hampstead. (410) 239-2558. June 23.
CCEC Open CT, Mt. Airy. (410) 875-2112. July 7.
MCTA Starter HT, Freeland. (410) 429-4064. July 14.
McKay's CT, Monkton. (410) 357-8885. Aug. 4.
Spring Ridge Horse CT, Howard Co. HSA, Frederick. (301) 874-2000. Aug. 4.
Fair Hill Starter HT, Fair Hill. (610) 347-2024. Aug. 24; Nov. 2, 3.
Fair Hill HT, Elkton. (610) 347-2024. Sept. 20- 22.
Marlborough HT, Upper Marlboro. (301) 249-8319. Sept. 21, 22.
Reddemeade HT, Silver Spring. (301) 421-9064. Sept. 22.
Howard Co. PC HT, Howard Co.-Iron Bridge Hounds, Glenelg. (410) 489-4055. Oct. 6.
Hunting Ground HT, Whiteford. (410) 879-4031. Oct. 6.
McKay's HT, Monkton. (410) 357-8885. Oct. 6.
Olde Hope HT, Earleville. (410) 275-8318. Oct. 6.
Fair Hill Performance Test, Fair Hill. (410) 398-7234. Oct. 19.
Waredaca HT, Laytonsville. (301) 774-7123. Oct. 19, 20.
Fair Hill International 3D, Elkton. (410) 734-4384. Oct. 24-27.
Maple Spring Farm HT, Glenwood. (410) 442-2295. Oct. 26.
MCTA "Jenny Camp" HT, Stevenson. (410) 239-4954. Nov. 3.
Equestrian Pastimes HT, Willards. (410) 835-2904. Nov. 16.

Abbreviations for trials: HT—Horse Trials; CT—Combined Test; 3D—Three-day event.

Driving

Unicorn Farm CDE, Chesapeake City. (410) 755-6703/6855. July 7.
Fair Hill CDE, Fair Hill. (410) 755-6703/6855. Oct. 25-27.

Abbreviation for driving: CDE—combined driving event; PC—Pony Club.

Clinics, courses & seminars

Clinic with Jean Luc Cornille, Evergreen Stables, Fulton. (301) 847-0811. June 29; Aug. 3, 4.

Dedication Farm Rider/Horse Clinic, Sykesville. (410) 795-4000. July 7, 31.

Dressage Clinic with Walter Zettl, Reddemeade Farm, Silver Spring. (301) 421-9064. July 19-21; Aug. 23-25; Sept. 13-15; Oct. 4-6; Nov. 15-17; Dec. 13-15.

Integrative Horsemanship Seminar, Dedication Farm, Sykesville. (410) 795-4000. Aug. 7-11.

Dedication Farm Retreat, Sykesville. (410) 795-4000. Aug. 14-18.

Maple Spring Farm Cross-Country School, Glenwood. (410) 442-2295. Aug. 18.

Erik Herbermann Dressage Clinic, Equilibrium Horse Center, Gambrills. (410) 721-0885. Aug. 23-27; Sept. 12-16; Oct. 9-13; Nov. 14-18.

Mounted Clinics—relaxation and communication skills for both horse and rider, Hilltop Farm, Colora. (410) 658-9898. Aug. 23-25; Nov. 29-Dec. 1.

Kay Meredith Dressage Clinic, Sundance Farm, Potomac. (301) 299-5848. Sept. 7, 8; Nov. 2, 3.

George Morris H/J & Equitation Clinic, Equestrian Pastimes, Willards. (410) 835-2904. Nov. 15; Dec. 27, 28.

Trail rides

Chesapeake Plantation Walking Horse Open Trail Rides, 1st Saturday each month. (410) 923-6157 or 349-1350.

League of MD Horsemen 15 Mile Competive Trial Ride, Marriottsville. (410) 756-4169. June 15.

TROT Benefit Ride for MNCPPC Civilian Volunteer Mounted Patrol, Hawlings River. (301) 774-2648. June 15, 16.

League of MD Horsemen Judged Pleasure Ride, Marriottsville. (410) 781-7521. June 22.

TROT Pleasure Ride, Potomac Riverside Farm, Poolesville. (301) 349-5159. June 23.

Poker Ride, Morgan Run, Sykesville. (410) 833-4593. Aug. 24; (410) 875-2112. Nov. 10.

Windy Knoll Horsemen Sunday Trail Rides, Crownsville. (410) 987-1896. Sept. 29; Oct. 13; Nov. 3.

Bill Mills Trail Ride, Fair Hill. (410) 479-2573. Oct. 4-6.

Plantation Walking Horse Judged Pleasure Ride, League of MD Horseman Club Grounds, Marriottsville. (717) 862-3263. Oct. 20.

Poker Ride, McKeldin Area, Patapsco Valley State Park, Marriottsville. (410) 795-3149. Oct. 20.

Camps

St. Timothy's School Summer Day Camp, Stevenson. (410) 486-5483. June 24-Aug. 23, 9-3 p.m.

Dedication Farm Horsemanship Camp, Sykesville. (410) 795-4000. July 8-10.

Barrel Racing

National Barrel Horse Assn., Kris-Tan Farm, Waldorf. (301) 843-8644. 2nd Sunday of each month, May-Sept.

U.S. Pony Club—Md. Region

Contact number for all events is (410) 268-3840.

Dressage, Redland. June 16.

Combined Training Rally, Fair Hill. June 27-30.

Show Jumping, Blue Mountain. July 14.

Tetrathlon, Green Spring. July 20, 21.

B Test. Aug. 16, 17.

Combined Training Rally, Iron Bridge. Aug. 25.

Polo Crosse, Manada Creek. Sept. 8.

Show Jumping, Elkridge-Harford. Sept. 29.

Polo, Elkridge-Harford. Oct. 12.

Jousting tournaments

Clark (Pop) Ensor Memorial, Rocky Ridge. (410) 775-7156. June 29.

Worton Park, Worton. (410) 778-9135. July 13.

Talbot Co. Ag. Center, Easton. (410) 820-2040. July 13.

Rockhall Joust, Rockhall. (410) 778-6989. July 20.

Petersville Farmers Club, Petersville. (301) 371-4527. July 21.

Kent Co. Joust, Worton. (410) 778-6989. July 21.

St. Mary's Catholic Church Festival, Barnesville. (301) 607-4005. July 27.

Greensboro Fire Co., Greensboro. (410) 482-2176. July 28.

Dutch Picnic, Westminster. (410) 549-2030. Aug. 3.

3rd Annual Phillips Farm, Germantown. (301) 834-7488 or 972-0318. Aug. 4.

Caroline Co. Fair, Denton. (410) 479-0565. Aug. 4.

Old St. Joseph's Catholic Church, Cordova. (410) 758-2672. Aug. 7.

Libertytown Vol. Fire Co., Libertytown. (301) 834-7629. Aug. 10.

Queen Anne Co. Fair, Centreville. (410) 778-6989. Aug. 16.

Fairplay Day's 2-Day, Fairplay. (301) 582-2697. Aug. 17, 18.

St. Mary's Church, Pylesville. (410) 557-9189. Aug. 17.

Queen Anne Co., Tuckahoe E.C., Queen Anne. (410) 820-2252. Aug. 25.

Calvert Co., Port Republic. (410) 586-0565 or (301) 627-0886. Aug. 31.

Central Md. Jousting Club Championship, Worton. (410) 778-9135. Sept. 7.

Paul J. Cotter Memorial, Adamstown. (301) 607-4005. Sept. 7.

Saddle Friends, Easton. (410) 364-5172. Sept. 8.

Ridgley Lions Club, Ridgley. (410) 479-0565. Sept. 15.

22nd Annual Oxon Hill, Oxon Hill. (301) 567-6960. Sept. 15.

Frederick Fair Exhibition, Frederick. (301) 834-7488. Sept. 17.

St. Mary's Co. Fair, Leonardstown. (301) 475-8517. Sept. 21.

Western Md. Jousting Club Championship, Huyetts Crossroads. (301) 842-2938. Sept. 21.

Amateur Jousting Club of Md. Championship, Cockeysville. (410) 592-9056. Sept. 29.

Eastern Shore Jousting Association Championship, Easton. (410) 482-2176. Sept. 29.

Maryland State Championship, Darlington. (410) 592-8918. Oct. 5.

National Championship, Leesburg, Va. (301) 371-4924. Oct. 13.

Tri-State Triple Crown, Tapphannock, Va. (804) 769-2211. Oct. 19.

Myersville Trolley Festival Exhibition, Myersville. (301) 834-7488. Oct. 20.

Maryland Polo Club

Festival del Sol-July 14.

Congressional Cup-August 11.

Fred Peterson-Sept. 8.

Unless otherwise indicated, matches will be held on Sundays, June through September at Ladew polo fields and begin at 3 p.m. Arena games are held at Elkridge-Harford Hunt Club. For information on scheduled games and cancellations, call (410) 557-6448.

Hunter trials

CCEC Fall Hunter Pace, Mt. Airy. (410) 875-2112. Oct. 13.

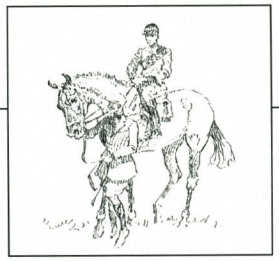

Tracy Bartko makes news aboard show jumping star Paul Harvey

Who, exactly, is Paul Harvey? Of course, everyone in the show jumping world knew the 16.1-hand Thoroughbred gelding as a performer par excellence. But his pedigree was a mystery as far as his rider Tracy Bartko, and her parents John and Barbara Bartko, were concerned.

Spurred by curiosity about his parentage the Bartkos, of Hughesville, Md., decided to enter their show star in the new Performance Horse Registry. Established by The Jockey Club, the PHR is the first central database in North America to combine performance records and pedigrees for Thoroughbreds and half-Thoroughbreds competing in non-racing equestrian events.

Paul Harvey's past, they soon learned, held valuable clues about the present. As a race horse, Paul Harvey (registered, appropriately enough, under the name Stand by for News) was the black sheep of his family. His dam Newlywed (by Kentucky Derby winner Carry Back) produced six foals who raced, and all of them won—except for Stand by for News, who didn't even manage to finish in the money in nine career starts. Stand by for News was certainly no replica of his sire Upper Case, a major stakes-winning son of the revered Round Table.

However, the class of 14-year-old Paul Harvey (whose radio namesake avidly follows the horse's show jumping career) is obviously coming out in the show ring, where he's nothing short of awesome.

Thanks to his 1995 achievements—including the amateur jumper championship at the National Horse Show, and reserve championship at Devon—Paul Harvey has been honored with a national Silver Stirrup Award from the Performance Horse Registry. Presented for the first time this year, Silver Stirrup awards are the PHR's way of recognizing top performers in various types of competition at the national, regional and local levels.

Bartko, 24, has already launched a successful 1996 campaign aboard the dark brown (almost black) jumper. They took four championships at the Winter Equestrian Festival in Florida.

The Bartkos bought Paul Harvey four years ago after trying him at the Upperville horse show. He was being shown at the time by Todd Minikus, for owner Martha Hall of Florida.

"He was a little bit of a stopper when we got him," said Tracy. "He would win, but he wasn't consistent." However, under Tracy's skillful handling, that problem was quickly overcome. In 1993, Bartko won the North American Young Riders Championship on Paul Harvey, and the next season they captured the American Horse Shows Association national amateur jumper of the year title.

"It's been a lot of fun," said Tracy, who works in the billing department of her father's moving company, District Moving & Storage in Forestville, Md., when she isn't riding. Bartko gives credit to her parents, and to her trainers Beverly Solter (from whom Tracy received guidance for most of the first 20 years of her life) and Katie Monahan Prudent and assistant Kim Prince, who have overseen her career for the last four years.

NEENA EWING

Paul Harvey (registered name: Stand by for News) earned a Silver Stirrup award.

Racing News

Larry Reynolds Jr. reaches 2,000-winner milestone

Jockey Larry Reynolds Jr. scored his 1,999th and 2,000th career victories on April 28 at Pimlico. Reynolds, 27, rode his first winner in 1986 in Billings, Montana.

Trainer Dale Capuano saddles 1,000th winner

Lots of Thoroughbred trainers have won 1,000 races. But few of them reached that milestone as quickly as Maryland-based Dale Capuano, who saddled his 1,000th winner—Veredictum—in the fourth race on March 29 at Laurel Park.

Capuano, 33, got his first victory at Bowie in February, 1981, with a runner named Who's Lucky.

Barbee elected to Hall of Fame

George Barbee, who rode Survivor to victory in the first running of the Preakness Stakes in 1873, has been elected to the racing Hall of Fame in Saratoga Springs, N.Y. He will be honored during ceremonies at the Hall of Fame on August 5.

One of the outstanding jockeys of his era, Barbee won two other Preaknesses —on Shirley in 1876 and Jacobus in 1883. He also won the Belmont Stakes and two runnings of the Travers Stakes. His ten-length triumph in the inaugural Preakness remains the largest winning margin in the history of the race.

Maryland tracks on-line

The Maryland Jockey Club, in a joint venture with Baltimore-based Cybernet International Corp., has launched a comprehensive Internet site for Pimlico and Laurel Park.

Visitors to the site may obtain race results and entries, view the dining room menu, exchange handicapping theories and download rare photographs. Basic contents of the page include results, entries, scratches, dining options, upcoming promotions, stakes events, customer service information, the simulcast calendar, jockey and trainer biographies and press releases.

Computer users may access the Pimlico/Laurel site through the following addresses: http://www.marylandracing.com; http://www.pimlico.com; http://www.laurelpark.com; http://www.preakness.com.

Virginia racing set to become a reality

Now that an 18-month court battle is over, Colonial Downs can finally start building its planned race track in eastern Virginia and begin live racing next summer.

In April, the Virginia Court of Appeals rejected the Virginia Jockey Club's challenge to Colonial Downs's license. A few weeks later, the Virginia-based group, led by the James J. Wilson family, announced it would drop its appeal.

With that legal obstacle removed, Colonial Downs can begin to sell bonds to finance its $40 million track in New Kent County, halfway between Williamsburg and Richmond. Colonial Downs blamed the appeal for its financing problems, contending investors didn't want to put their money in a project under legal attack. Construction all but stopped.

"We are very excited about moving on now and building the track, and we hope to have live racing in 1997," said Arnold Stansley, president of Colonial Downs.

Stansley said he hopes the track is finished by May, with Thoroughbred racing starting in June. A harness meet could start in the fall, though Stansley said no definite schedule has been set.

Under state law, Colonial Downs has 14 months from the time the appeal is over to build the track.

A few hurdles remain.

The track still needs to sign a contract with horsemen, who have rejected Colonial Downs's proposed purse structure. The track has offered horsemen a purse percentage that is half of what it projected in its track application. Both Thoroughbred and Standardbred groups fear that purse level will not be enough to attract quality horses to Virginia.

Under a law passed by the 1996 Virginia legislature, Colonial Downs may not open any more off-track betting parlors until an agreement with horsemen is reached.

Colonial Downs has only opened one of the three OTB parlors it proposed. A facility began operating in Chesapeake in February, and is doing well. Planned parlors in Richmond and Hampton were scuttled after lease problems surfaced.

"We want to race," Stansley said. "People in Virginia want to see live racing at the track."

/Pamela Stallsmith

From racing to eventing: Doctor is on call

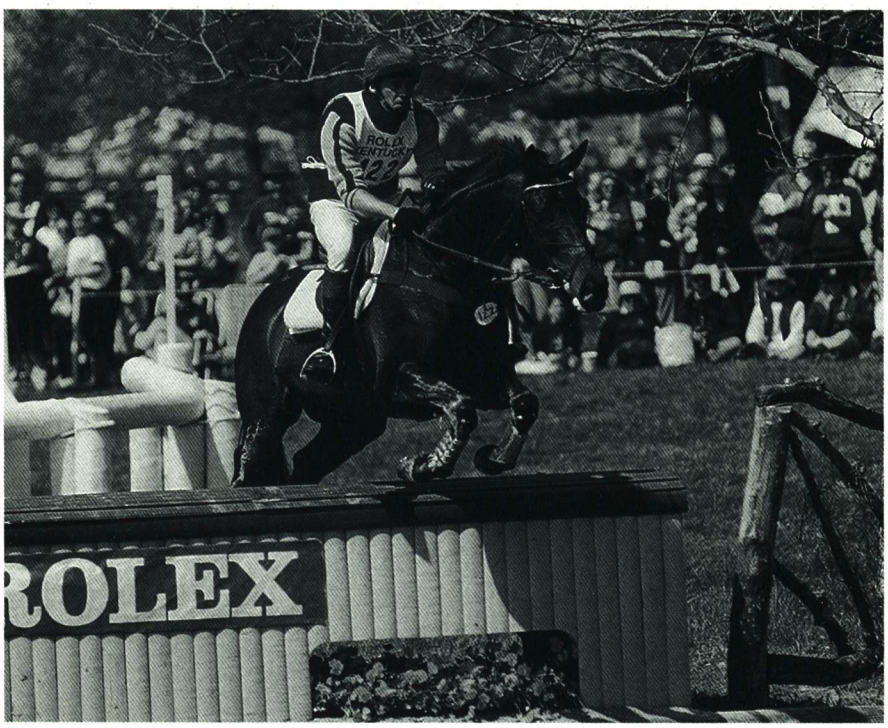

BRANT GAMMA

Rolex Kentucky CCI* winner Dr. Doolittle with Stephen Bradley aboard.**

A Maryland-bred Thoroughbred known as Dr. Doolittle (registered name: Doctor Leo J.) has risen to the top echelon of three-day eventing.

The 13-year-old gelding, bred by Marylander Horace M. (Charlie) Parker, was a divisional champion at the recent Rolex CCI*** in Kentucky, and is a prospective competitor in the Olympics this summer. He is owned by Drayton Manor Farm of Nicola Hales in Warrenton, Va., and ridden by Stephen Bradley.

On the race track, Doctor Leo J. (by Masked Dancer—Miss W. I. P. by Prince Jay) failed to place in 14 starts. But his accomplishments as a three-day event performer will become a permanent part of his record. The Doctor headed a group of eight Thoroughbreds and one half-Thoroughbred who received free registrations from the Performance Horse Registry for top three placings in CCI***, Pre-Atlanta Invitational and Advanced Horse Trials at the Kentucky Horse Park.

Inclusion of horses such as these is fundamental to the goals of the PHR. "As the Performance Horse Registry's data base of registered horses develops, it will mean that, for the first time, owners, riders, trainers and breeders will have concrete evidence of proven pedigree patterns on which to base their buying, selling and breeding decisions," said PHR president Roger Shook.

Marylander stars in Quarterama

Sam Francisco, owned by Kim Fullwood of Ellicott City, Md., brought home the open high-point prize from Quarterama, a major Quarter Horse event held March 20 to 24 in Toronto, Canada.

The most prestigious Quarter Horse show in Canada, Quarterama drew a total of nearly 4,000 entries this year, marking a huge increase over 1995.

Sam Francisco, ridden at Quarterama by four different people, including his owner, is a 7-year-old son of Son Of A Sam and Some Cash Down by Showdown's Pal.

Hughes, Smith get new directorships with AQHA

Damascus, Md., horseman Walter T. Hughes is one of 18 individuals named to the newly-created position of director at large of the American Quarter Horse Association.

Joining the board of directors is Dennis Smith, of Northeast, Md.

Hughes, an internationally acclaimed judge, has been a member of the AQHA board for 25 years, serving at various times on the youth activities, show and contest, nominating and judges committees.

Smith, of Briarpatch Farm, has been involved with the horse industry for nearly 30 years, as an owner, exhibitor, breeder, judge, trainer and coach.

Correction

Elle Powers, listed in *The Maryland Horse's* annual directory as a contact person for Horsenet/Maryland Horse Rescue Center, is no longer affiliated with that organization.

National jousting champion Buddy Wooters on Fire

Twenty-two-year-old Buddy Wooters of Denton, Md., won the United States National Jousting Championship on a horse named Fire.

Wooters captured the national title at the Oatlands Plantation in Leesburg, Va., spearing three quarter-inch-sized rings in a hotly contested class that included five former national champions. Riders in the contest came from Maryland, Virginia, West Virginia and South Carolina.

Riding as the "Knight of Caroline County," he registered the only perfect score in the class by taking six one-inch rings on his first two rides, three half-inch rings on his third ride, and when the size of the rings was reduced to a quarter-inch (the size of a Lifesaver candy), he was the only rider to take all three.

The son of Dorsey and JoAnne Wooters of Caroline County, Buddy started jousting at the age of 13, following in his father's footsteps. He won the first tournament he ever entered, the Old St. Joseph's Church Tournament in 1986. In only two years, he advanced through the ranks of the jousting world from novice to amateur to semi-professional and finally to the professional class—the top competitive status in the sport.

Buddy's 1995 campaign began on June 17 in Mount Solon, Va., when he served notice to all by winning the Hall of Fame Jousting Tournament. Then came a victory in the Kent County Joust in Worton, Md. He went on to win seven other Maryland jousting tournaments, concluding the Eastern Shore Jousting Club Championship before traveling to the national joust, where he became the 11th Marylander to win the national title since this championship event was established in 1968.

Buddy, who graduated this spring from Delaware State University in Dover, where he majored in national resources technology, gives much of the credit for his jousting success to Fire, a 9-year-old registered Arabian-pinto gelding.

He has also had strong support from his family. The entire Wooters family holds membership in the Eastern Shore Jousting Club and the Maryland Jousting Tournament Association, Inc. His father is treasurer of the Caroline County group and his mother is secretary of the Eastern Shore Jousting Club. Buddy is looking forward to the 1996 season as the reigning national jousting champion. He will again be on Fire.

Green Spring team chase

A large turnout of horses and riders, many prepping for the spring point-to-points, participated in the Green Spring Valley Hounds team chase on March 17.

"The event got 'weathered out' for the last three years," said Green Spring joint-master Duck Martin. "So it was especially gratifying that everything went so well this year."

The five top-placed teams were: 1. Billy Meister (Happy Birthday Dew), Jay Meister (T. J.'s Dynasty), Andy Maier (Proud Dawg) (Green Spring)—11.10; 2. Frank Bonsal, Johnny Bosley, Nicholas Schweizer (Green Spring)—12:40; 3. Jeff Hyde, Loni Hyde, Bruce Jones (Elkridge-Harford)—13:29; 4. Bruce Fenwick, Danny Schuster, Brooks Durkee (Green Spring)—13:36; 5. Billy Meister, Jay Meister, Andy Maier (Green Spring)—14:48.

'Chasing on Internet

Steeplechase fans can get news and information over the World Wide Web, thanks to a joint venture between the National Steeplechase Association and *Steeplechase Times*.

The site can be accessed at http://gcitech.com. The Web site, titled JUMP, includes basic membership information, race results, historical data, a National Steeplechase Association schedule, a glossary and "basics" list for new fans. Future uses of the site are expected to include an on-line version of *Steeplechase Times*, a twice-monthly newspaper covering the sport; race entries; e-mail capabilities and other features.

For information on sharing a link between horse-related web sites, call Joe Clancy at (410) 392-0700.

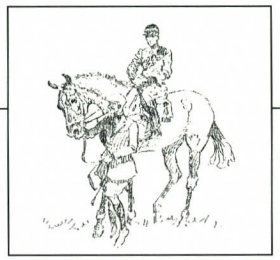

WHAT'S NEW IN MARYLAND

PVDA members to volunteer at Olympics

Three members of the Potomac Valley Dressage Association were chosen to serve as volunteers at the Olympics.

Gretchen Butts of Waredaca Farm in Laytonsville, Md., will be the chief jump judge; Ann McNemar of Bethesda, Md., will work in the dressage scoring and awards section; and Cathy Tucker-Slaterbeck will be a dressage scribe.

MHSA news

The MHSA has a new secretary, Dawn Barclay, and office address: P.O. Box 27, Glyndon, Md. 21071; phone (410) 526-0827; fax (410) 833-5209. Office hours are 1 p.m. to 3 p.m., Mondays through Thursdays.

Although fall seems a long way off, the 1996 MHSA convention—bigger and better than ever, on December 1 at the Hunt Valley Country Club—will be here before we know it. Convention chairman Patti Schindler is planning a slide show featuring candid photographs of members. Another project underway is a silent auction of donated items. And the history video, under the direction of Streett Moore, is being expanded. Photographs from 1960 to '70 are still needed.

Members are urged to send photographs, and other items for the convention, to the MHSA office.

Equine School & College Directory offers useful information

Students looking for equine-related degree programs, farrier schools and veterinary and vet tech programs can find pertinent information in the 1996-'97 edition of the *Equine School & College Directory,* published by the Harness Horse Youth Foundation.

Nearly 150 schools are listed, along with details on degrees offered, history, courses, extracurricular horse activities, internships, job placement and scholarships.

Cost of the book is $8. To order, send a check payable to HHYF, 14950 Greyhound Court, Suite 210, Carmel, IN 46032.

Montgomery County Mounted Police to assist in security at Olympics

A special honor has been accorded the mounted unit of the Montgomery County Park Police. They are the only mounted division from outside of Georgia called upon to help with security at the 1996 Olympics.

"We are extremely proud of this assignment," said Commander Laura Sheldon, who will head the contingent of about a dozen officers and their horses. Their job will include perimeter security, protection of visitors and dignitaries, and crowd and traffic control.

"While we're there, maybe we can pick up some riding tips from the Olympic performers," added Sheldon. "It would also be wonderful if the trip resulted in some donations of horses. Retired three-day event horses make great police mounts."

Mustang works magic

Karen Brown and Maeve four months after adoption.

The striking black mare with a long mane and tail immediately grabbed my attention. She stared at me with such intensity, as if she knew me and had been waiting for me. Other horses, like the stunning pinto mare, were more eye-catching, but there was something about the black one that drew me to her. I had never felt such a powerful connection with a horse.

I was vacationing in Wyoming in September and, on a whim, had stopped by to see the wild horses at the Bureau of Land Management holding facility. And there I found her. During the four-day drive back home to Maryland, I just couldn't stop thinking about her.

Over the next few weeks, I went back and forth about whether or not I should adopt her. I had rescued my current horse and wasn't sure if I wanted to put forth that amount of effort with another one. Besides, I wasn't even looking for another horse.

But every time I decided I was not going to adopt her, I would have a strange dream. In the dream, the beautiful black mustang, in full gallop with her mane and tail flying in the wind would charge right at me and just as she was about to crash into me, I would wake up. "OK, horse," I told her, "if you want to be with me, you'll have to find a way to get yourself East." And somehow, she did!

The horse was captured in Wyoming on August 28; after many phone calls and several near-misses, I brought her home from the BLM adoption facility in Asheville, N.C., on October 21.

Maeve is now settled in with my other horse, Joy, at a stable in Marriottsville, Md. She's been with me for more than six months, and no one who meets her believes she was wild. After seeing all the other horses, she learned to eat grain and now she nickers to us in the morning so we'll hurry up and deliver it. She's also discovered carrot treats. She loves being in her stall, and usually has her head over the door, curious to see what's going on in the rest of the barn. By her first month with me, she had learned to lead and now I lead her alongside Joy when we trail ride.

Contrary to the images of wild mustangs from B-rated cowboy movies, Maeve has always been very polite and pleasant to work around. She has never attempted to bite, kick, rear or strike anyone or anything.

Karen Sussman, director of the International Society for the Protection of Wild Horses and Burros, told me that mustangs learn the lessons of respect and loyalty in their herds and that they readily transfer these lessons to their interactions with people.

I believe that Maeve has kept her respect for people because we have always been respectful of her. We have never put her in a situation where she felt like she had to defend herself.

Now that I've gotten to know Maeve, I can see why people who have mustangs never want to go back to other breeds. I've never known a horse who learns things so quickly. She does something once and she learns it. She's incredibly curious! Just last week, she saw a bicycle for the first time and insisted that she get to sniff it all over. She wears her thoughts on her face, so it's very easy to understand her. She's amazingly trusting and gentle. She charms everyone who comes near her. Oh, and one final thing—Maeve produced a filly foal in April!

If you'd like to find out more about adopting a magical mustang of your own, call Connie Milner at the BLM at (601) 977-5428. Tell her Karen and Maeve sent you. */Karen Brown*

Program finds homes for retired harness horses

"I don't think I'll ever buy another horse, as long as there are Standardbreds needing a home," commented one of the many people who have successfully adopted horses through the Harness Horse Retirement & Youth Association, Inc.

The HHRYA is a 501 (c)3 non-profit volunteer organization that specializes in placing retired Standardbred race horses in loving adoptive homes. Through its efforts, many former race horses are now serving as 4-H horses, pleasure mounts, search and rescue partners and more.

"We feel the Standardbred is the 'Rodney Dangerfield' of breeds, and doesn't get the respect he so richly deserves," said Anne McCloskey, director of the HHRYA, which is based in Loganton, Pa. "One of our main goals remains creating a public awareness program not only for us, but for the sport of harness racing, to show how versatile the Standardbred really is."

For more information call (717) 725-7979.

Abington Farm hosts Lipizzan stallions

A nearly-lost art was on display before hundreds of spectators on the last two weekends in April at Abington Farm in Crownsville, Md.

Herrmann's Royal Lipizzan Stallions —"ballet dancers of the horse world"— demonstrated the classic airs above ground.

The Herrmann family entourage, based in Florida under the direction of Col. Ottomar Herrmann, traces its association with Lipizzaners back through more than 300 years. Col. Herrmann hopes to establish an American "Spanish Riding School" to perpetuate the centuries-old discipline.

Those who missed the Herrmann Lipizzans' most recent show in Maryland will have another opportunity when the troupe returns to Abington Farm next October.

For more information call Abington Farm at (410) 793-0031.

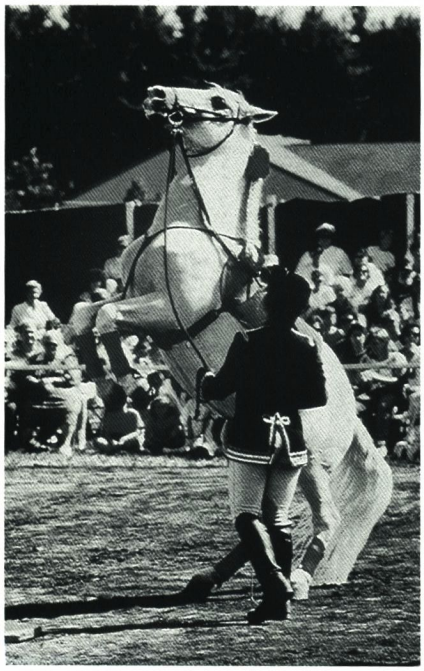

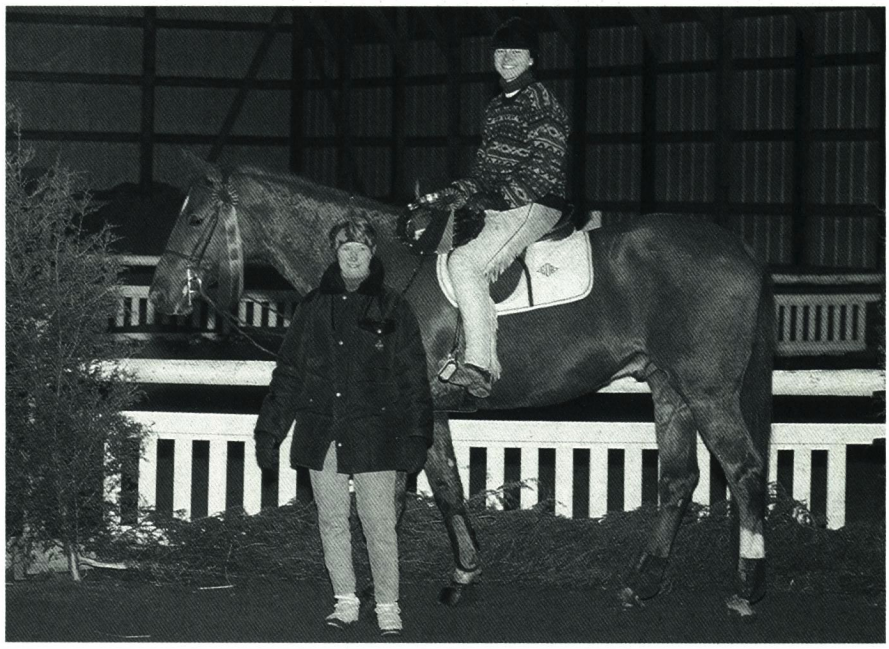

4 U 2 C PHOTOGRAPHY (2)

Top honors at the year-end finale show at Country Comfort Farm in St. Michaels went to high point horse and schooling jumper champion Country Cashin, shown at top with owner/trainer Nancy Faulkner and rider Erin Bertram. As the high point scorer of the Ariat series, Country Cashin earned Faulkner a pair of paddock boots, given by Ariat and Outback Tack of Easton. From left: Chelsea Faulkner and Cassandra Harrison tied for the junior equitation championship.

If You're Breeding, Buying, Selling or Updating, All You Need To Do Is Call...

Pedigrees & Reports By Fax or Mail!

BASIC PEDIGREES

Report Number to Request:

105 - 5-cross with tabulated race record & inbreeding ..... $ 6.25
106 - 2-cross with tabulated race record ..... $ 4.25
500 - 2-cross with last 10 detailed starts ..... $ 6.25

UNEDITED CATALOG-STYLE PEDIGREES

Report Number to Request:

427 - Three dams with catalog-style race records $15.25
428 - Four dams with catalog-style race records $20.25
428 - Two dams with catalog-style race records $12.25

EDITED CATALOG-STYLE PEDIGREES

Report Number to Request:

720 - 3-cross with catalog-style race records $17.25
725 - 5-cross with catalog-style race records $20.25
750 - Pedigree most similar to North American sales catalogs $17.25

DETAILED RACE RECORDS

Report Number to Request:

5027 - All starts ..... $ 7.25
5031 - Last 10 starts ..... $ 4.25

NORTH AMERICAN AUCTION PRICE REPORTS

Report Name to Request:

An individual named horse ..... $ 3.25
All foals sold out of a mare ..... $ 4.25
All weanlings, yearlings, & two-year-olds sold by a stallion $12.00

BROODMARE PRODUCE REPORTS

Report Number to Request:

200 - All registered foals with tabulated race records ..... $ 8.25
210 - All registered foals without race records ..... $ 2.25
255 - All foals to race since 1/1/87 with detailed starts $10.00

STALLION PROGENY REPORTS

Report Number to Request:

310 - All registered foals with tabulated race records $20.00
365 - All foals to race since 1/1/87 with detailed starts $16.00
1302 - Statistical Sire Summary $11.25

BROODMARE SIRE REPORTS

Report Number to Request:

850 - All stakes producing daughters & their foals $16.25
851 - All daughters & their foals $20.25
854 - Broodmare Sire Statistical Summary $13.25

DAILY RACING FORM PAST PERFORMANCES

Report Number to Request:

5043 - All starts ..... $ 8.00
5047 - Last 10 starts $5.00

RACETRACK REPORTS

Report Number or Name to Request:

6000 - Trainer performance report $12.00
7000 - Jockey performance report ..... $ 7.00
Entries or Results ..... $ 2.00

To Order Reports Call 1-800-354-9206

For reports on a named horse, you'll need it's year of birth and/or sire's name.

For reports on an unnamed foal or hypothetical mating you'll need the sire and dam's names and years of birth.

Open 24 Hours A Day • Pre-Payment Required • All Major Credit Cards Accepted

Ask for a brochure on all reports & services available!

BLOODSTOCK RESEARCH

Your Number One Source of Thoroughbred Information!

P.O. Box 4097 • Lexington, KY 40544 • Fax: (606) 223-7024

OBITUARIES

John Chapman Jr.

John S. Chapman Jr., 56, a Standardbred owner and sporting goods salesman, died April 30.

A native of St. Louis, Chapman lived in the Washington, D.C., area for more than 30 years before moving to Rising Sun, in 1990. He was an Army veteran.

John Doonis

John Doonis, 80, who rode and trained Thoroughbreds in Maryland for many years, died May 1 in Fort Lauderdale, Fla.

During World War II, Doonis served in the Army Air Forces.

Edward Farrell

Edward F. Farrell Jr., whose career as a Thoroughbred race track manager in Maryland spanned four decades, from the late 1940s to the early '70s, died March 28 at age 86.

A popular and innovative leader, Farrell was born into a racing family, his father's brother John Farrell Jr. having been part of the group that founded Bowie and Marlboro race tracks in 1914. The Farrell family sold its interest in Bowie in 1951, three years after Ed Farrell joined the business, but he went on to serve as president and general manager of Marlboro for 18 years, until that track was sold in 1971.

Among Farrell's landmark accomplishments were the first written agreement between a race track and the Horsemen's Benevolent and Protective Association (in 1953), the grading of purses for the first time in Maryland and the first racing program with instructive information for fans.

The longtime Towson, Md., resident grew up in Philadelphia, Pa., and graduated from Villanova College with a degree in economics. He tried his hand at several jobs—in bookkeeping and insurance—and served as a Navy gunner for the Merchant Marine fleet in the Atlantic during World War II, before settling in Maryland in 1948.

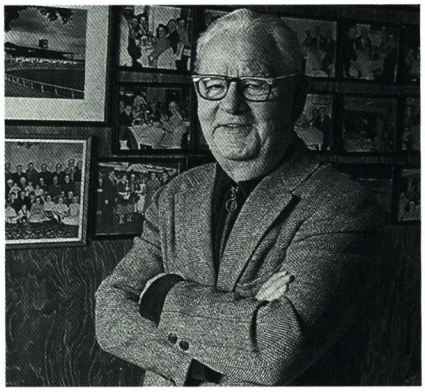

SKIP BALL

Edward F. Farrell Jr.

"One of my happiest moments in racing was in my second year of running Marlboro," he related in a 1978 interview with *The Maryland Horse*. "We had a very successful race meeting and I wanted to share the success with the employees so I gave every man $1 a day extra. In those days they received their pay as cash in an envelope, and it was a great joy to see their pleasant surprise when they picked that money up."

Survivors include his wife, the former Rose Cahill, whom he married in 1934; two sons, Richard M. Farrell of Charleston, S.C., and Edward F. Farrell III of Baltimore, Md.; a daughter, Rosemary Callahan of Rockville, Md.; two brothers, Joseph W. Farrell of Baltimore and William P. Farrell of Manchester, Md.; and six grandchildren.

Edwin E. Goodwin

Edwin E. Goodwin, 70, a friend to countless horsepeople during his many years as an animal science specialist for the Cooperative Extension Service of the University of Maryland College Park, died March 27.

For 25 years, Dr. Goodwin was superintendent of the 4-H horse and pony show at the Maryland State Fair. He retired from the university in 1989, and continued to serve as a consultant to the pleasure horse industry on national and state levels.

In 1995, he spent five weeks as a consultant for veterinary horse programs in Hungary under the auspices of the International Exchange Corps.

Born and raised on a livestock farm near Shreveport, La., Dr. Goodwin earned a bachelor's degree in 1946 from Louisiana State University, a master's degree from Cornell University in 1948 and a doctorate from Washington State University in 1955, all in animal science.

Survivors include his wife of 49 years, the former Cornelia Ferrell.

Lester Mackebee

Lester P. Mackebee, a longtime Thoroughbred owner/breeder, died April 7 at age 67.

A racing fan all of his life, Mackebee, a Baltimore native who made his career with the Department of Defense, got into the horse business about 30 years ago. From a relatively small broodmare band at his Cloverfield Farm in Woodbine, he bred Grade 1 stakes winners Firm Stance and Launch a Pegasus. But Mackebee gained his greatest fame with the stallion Pilot Ship, whom he purchased as a teaser for $1. Soon after Pilot Ship (nicknamed Studley) took up residence at Mackebee's farm, his daughter Bug Eyed Betty emerged as the champion Maryland-bred 2-year-old filly of 1985.

Mackebee is survived by his wife, Nora, who has become a newly-licensed race horse owner, and daughter Ann.

Philip Simms

Philip Gardner Simms, a Maryland native whose career as a Thoroughbred trainer lasted more than five decades, died recently at his home in Ocala, Fla. He was 83.

Simms started out galloping horses for the late Yancey Christmas at age 14. He went out on his own as a trainer

when he was 18, and got his first winner that same year.

His notable runners included major stakes winners Vertex and Your Alibhai. Simms trained mostly on the East Coast circuit, but also competed at Oriental Park in Havana, Cuba.

Carol Smink

Carol H. Smink, a former exercise rider and veterinary assistant, died February 1 at age 54.

A graduate of Friends School in Baltimore, Smink became a radiologic technician in the early 1980s, and worked for Advanced Radiology in Towson for 12 years, before moving last December to Myrtle Beach, S.C.

Jack Weipert

Jack Weipert, 74, who trained for such prominent stables as Elmendorf, Dogwood and Keswick during his half-century in the Thoroughbred business, died March 6.

For the last ten years Weipert lived at his Freeland Farm in Freeland, Md., which he used as an import station for horses he brought from South America. He semi-retired in 1990, but continued to have some horses with his son, trainer Brian Weipert.

Among the best horses trained by Weipert were graded stakes winner Improviser, and Inside Tract, who won the Jockey Club Gold Cup and finished second in the 1957 Belmont and third in the Preakness.

In addition to his son, Weipert is survived by his wife Florence, and two daughters, Charlotta Turner of Towson and Candace Naegele of Lutherville.

Order your jockey colors and get matching blinkers at

½ PRICE

STITCHES by Chloé

- Saddlecloths
- Paddock Blankets
- Helmet Covers
- Gift Items

P.O. Box 3965, Crofton, MD 21114
(800) 464-3840 Fax (301) 464-5784

Come see Maryland's finest!

62nd Annual

MHBA THOROUGHBRED YEARLING SHOW

SUNDAY, JUNE 23 • 10 a.m.

HORSE SHOW RING

MARYLAND STATE FAIRGROUNDS, TIMONIUM

Four classes: Maryland-sired colts and geldings, Maryland-sired fillies, out-of-state-sired colts and geldings, out-of-state-sired fillies. Grand champion, reserve champion. Sponsored by the Maryland Horse Breeders Association. For more information call (410) 252-2100.

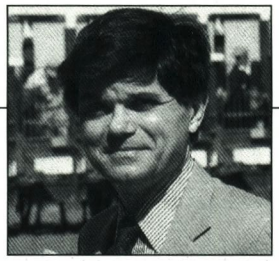

EDITORIAL

by Timothy T. Capps

The poet laureate of American turf writers, Joe Palmer, once wrote that "the only horse lover is another horse."

While this may be true in a physiological sense, humankind's romance with the horse dates back to somewhere near the Garden of Eden. In fact, there's a version of the book of Genesis that ascribes Adam's problems with Eve to having more to do with his weakness for daily doubles than with her fondness for serpents bearing apples.

One of the troubling aspects of late 20th century life is the steady drift away from equine-related activities. While the reasons for this are multitudinous, the trend is unmistakable, and it is disturbing.

When mankind set about taming the horse for human purposes—work, sport, pleasure, etc.—he also created, however inadvertently, a lifestyle. Horses are demanding creatures. To own horses is a 365-day-a-year activity. Managing them requires discipline, resolution, and unending patience. They rarely do what you want or expect and when they do, it's usually an accident.

Being around horses, however, brings a civility to life that is as indefinable as it is indisputable. Unfortunately, for the vast majority of Americans, the grace and style of a horse-oriented society are matters of historical curiosity. Each generation has less contact with the horse world than its predecessors, despite statistics indicating that there are between six and seven million horses in the United States today.

Regrettably, perhaps because of its multi-faceted nature, the horse industry has not developed effective ways of telling its story to the public. In Thoroughbred circles, this has been a front-burner issue for years, but no one has yet figured out how to light the stove.

The Thoroughbred Owners and Breeders Association has been pursuing, largely due to the persistence of its former president Robert Clay, a plan to utilize a fraction of the pari-mutuel dollar to create a war chest for a national marketing program for Thoroughbred racing. As usual, the concept has run into the typical wall of egos, naysayers, and fog-bound fogeys who take potshots at anything resembling an idea with merit. The Thoroughbred credo seems to be: Attack something while it is young and fresh, and kill it before it can accomplish anything.

Even if the TOBA plan survives the horse racing gauntlet, its focus is on building an expanded fan base for racing. It does not purport to extend to other breeds or usages of horses, especially non-racing ones. Indeed, racing, because it is spectator driven, has a particular need for a strong marketing presence, so the racing industry's self-interest is understandable.

While Thoroughbred interests are highly visible, and their economic impact substantial, they represent only a fractional segment of horse ownership in this country. Yet, despite the myriad breeds in America, equine-related activities other than racing are often known only to a small group of enthusiasts. It is an industry that is, literally, miles wide and inches deep.

Now, an amalgamation of horse industry organizations is making plans to put horses on the front page, or at least on some page.

Called the Horse Industry Alliance, this group, still in its formative stage, met at the Kentucky Horse Park on April 24 and 25.

The purpose of this gathering was to share research on how other agri-industries have dealt with marketing issues, discuss a mission concept, and consider a platform for industry action.

While HIA is the product of years of discussion and debate, it is primarily the brainchild of Carol Alm, a vice-president at Fleet Street Publishing, the Gaithersburg, Md.-based company responsible for publishing *Equus* and *Dressage Today*. Alm has been talking about an industry-wide publicity and promotion effort for several years as a member and while chairperson of the State Horse Councils Committee of the American Horse Council.

Alm's vision, shared by other industry participants who gathered at AHC meetings, has gained adherents throughout the horse world, and the April meeting in Lexington reflected the interest and concern this issue generates.

Attendees at the Horse Park meeting included representatives from manufacturers who supply the industry, publications, breed registries, trade associations and equine events.

Among the presentations they heard was one from Dr. Harry Kaiser, a Cornell University economist who has studied the effects of agricultural industry marketing initiatives on the visibility and, more importantly, the sales of their products.

Kaiser's research indicates a high correlation between industry-funded marketing programs and improved economic conditions, so his findings are instructive to all elements of the industry.

Also on hand were speakers from Bozell International, the ad agency that has worked on other agri-industry promotional campaigns, and the Cotton Board, the trade group representing the cotton industry. They presented case studies of marketing programs that have raised public awareness and created more positive environments around their industries.

The HIA group—perhaps movement is a better term—considered a far-reaching agenda in Lexington, all under the broad umbrella of marketing. Included were such areas as market research, communications, utilization of tools from efforts in other industries, and, of course, the all-important issue of funding.

While there may be disputes over the desirability or practicality of its us-

age, at least the racing industry has a pool of potential marketing dollars available from the pari-mutuel handle.

Such a readily indentifiable funding source does not exist for the rest of the horse industry. Still, it is hard to imagine that the collective interests of the industry cannot find a means to support an equine promotional program. Since racing interests cannot bring themselves to embrace the "check off" plan advocated by TOBA, perhaps the entire industry can seize this idea. Parochialism is no stranger to any segment of the horse world, but it seems less pervasive in non-racing councils, perhaps because there is a greater sense of urgency among elements of the industry who do not live by gambling revenues.

The HIA's vision is simple if wide-ranging: to create "A world where equine activities are a significant part of mainstream America." To assist the HIA's start-up efforts, more than $96,000 has been pledged to date for research and development, the Kentucky Horse Park has donated both free office space and five cents from every admission for the next two years, and a toll-free number and promotional materials have been offered by the American Horse Shows Association.

There will be meetings in Washington during the American Horse Council Convention in early June and a general meeting in July at the Equitana trade show and exhibition in Louisville.

While HIA's goal is ambitious, to say the least, its agenda already shows signs of clearing the hurdle of industry disunity. Persistence and focus on a common objective will go a long way toward building the consensus necessary to bring industry marketing programs to reality.

A horse in every garage? Two in every backyard? Not likely, but an America more in touch with its equine heritage is a more civil society.

The HIA is to be lauded, and supported.

Only Mercedes-Benz.

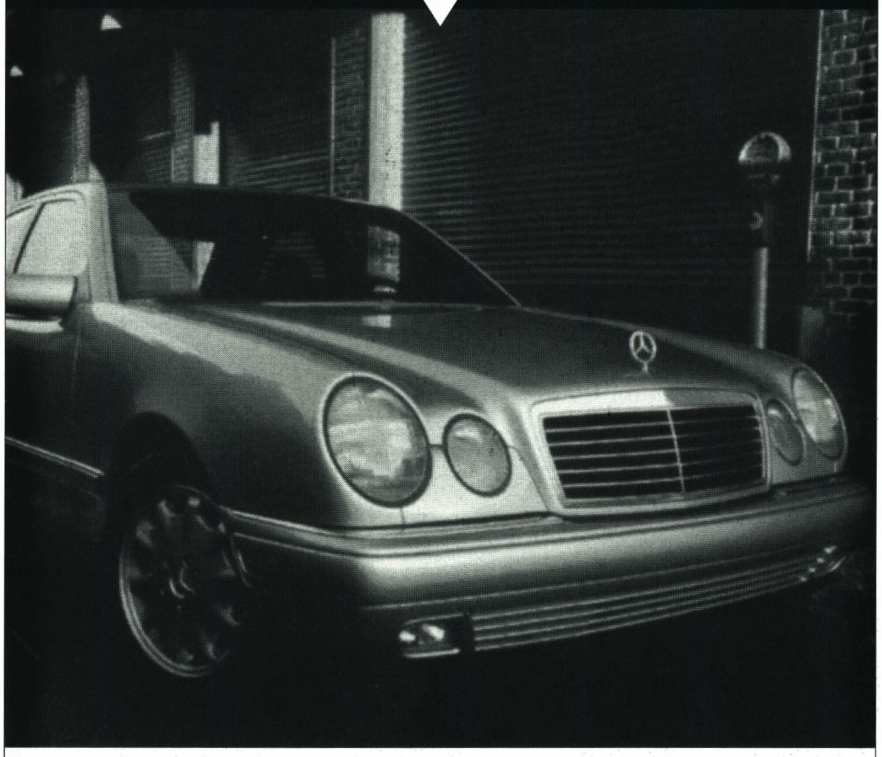

Only one company has consistently dedicated itself to defining performance, luxury and safety for the automotive industry. Mercedes-Benz. And, only one dealership in Baltimore has consistently dedicated itself to Mercedes-Benz. R & H Motor Cars Ltd. For more than 35 years, we've been the only dealer in the area that sells Mercedes-Benz exclusively. It's the only car we lease. It's the only car we service. All of which means, if you're considering a Mercedes-Benz sedan, coupe or roadster, there's only one dealership to visit. And that's R & H Motor Cars Ltd.

R&H MOTOR CARS LTD.

A Mercedes-Benz Authorized Dealer

9727 Reisterstown Road • Beltway Exit 20 • Owings Mills • (410) 363-3900

1996 Maryland's Timber

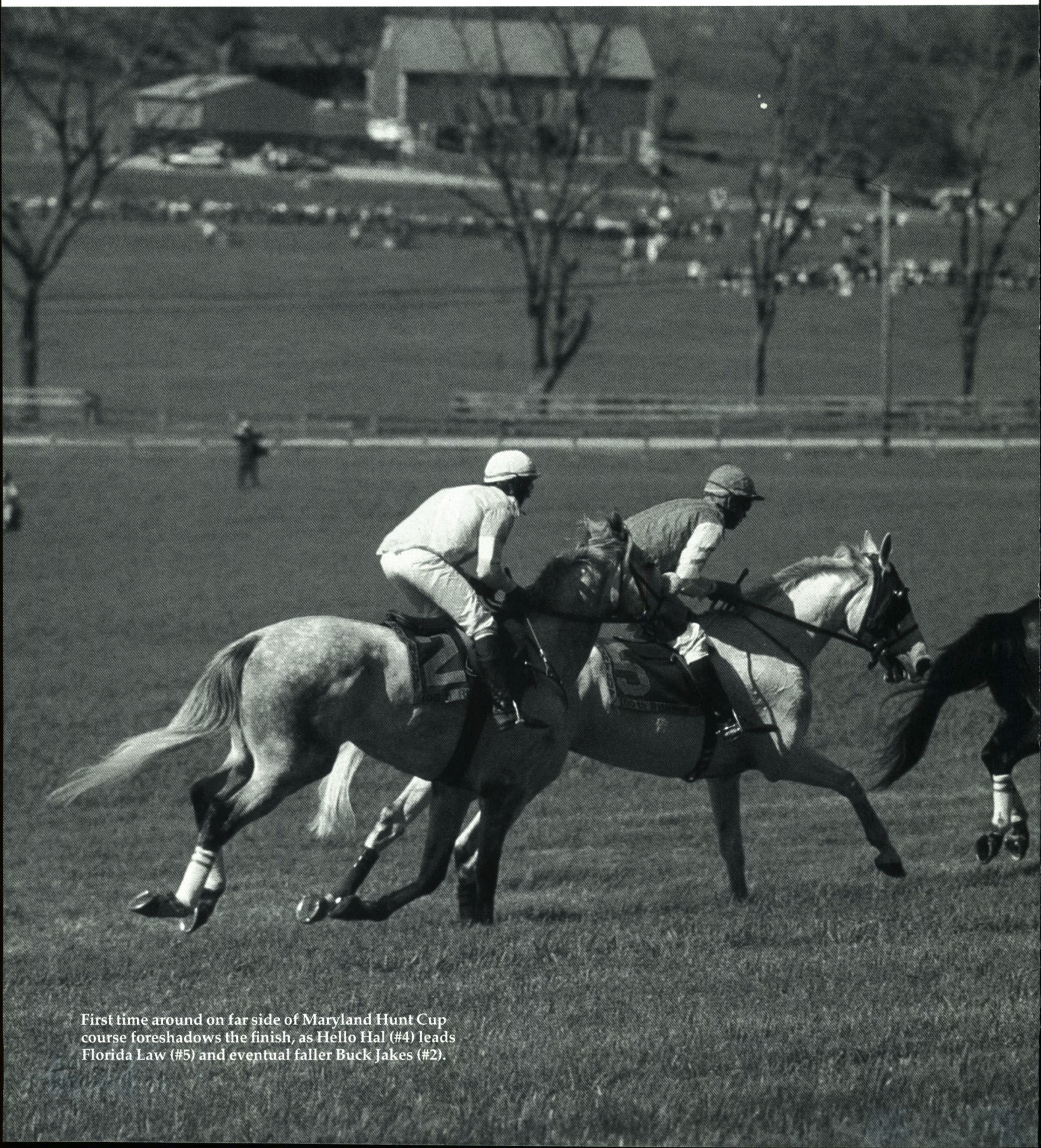

First time around on far side of Maryland Hunt Cup course foreshadows the finish, as Hello Hal (#4) leads Florida Law (#5) and eventual faller Buck Jakes (#2).

Season 1996

by Laurel Scott

MICHAEL EWING

Spring '96 was a season of surprises in Maryland jump racing. Upsets in the big three timber races kept local devotees wondering what the next development would be.

Of paramount interest were the players themselves. All eyes were on Jack Fisher, the Monkton rider/trainer who dominated area action last year en route to a spot in the national standings. The "quiet man" did not disappoint. But Fisher's strength this year rested in numbers, rather than names. Armed with a barn full of maiden, novice and allowance types, he was successful at the point-to-points and even more so at out-of-state sanctioned meets. Yet Fisher horses failed to fire in two of Maryland's big three races. Even his most solid performer—Ann Stern's two-time national titlist Saluter—met his nemesis at the Manor.

Meanwhile, Maryland-based trainer John Bosley (Pacific Spy, Patrick's Butler-Ire) and Pennsylvania conditioner F. Bruce Miller (Southwoods, Second Soldier) were waiting in the wings. Monkton's Tom Voss and Butler's Charlie Fenwick Jr. also figured this season, Voss with scores of good maidens, plus timber stars Welter Weight and Florida Law; and Fenwick with a small but select string that included former national timber titlist Gus's Boy and 1995 Maryland Hunt Cup winner Buck Jakes.

Then there was transplanted amateur J.D. (Joe) Gillet. A 34-year-old businessman who grew up near Monkton, he'd competed "over the sticks" here for 17 years. But it wasn't until he moved to California to help run his family's business that he hit the local spotlight, sweeping two of Maryland's most prestigious timber events with two different horses.

Perhaps the biggest surprise of all was Irvin Naylor of York, Pa. Unstoppable this season on his new Emerald Action (Ire), the 60-year-old grandfather took the Grand National's Benjamin Murray in style, becoming quite possibly the oldest rider to win a sanctioned race.

My Lady's Manor

It was at the circuit's first sanctioned stop, My Lady's Manor on April 13, that Joe Gillet really hit his stride. Riding Augustin Stables' Southwoods, he made quick work of the $15,000 My Lady's Manor Steeplechase, handing Saluter his first defeat of the season in the three-mile open timber contest.

Trained by Pennsylvanian F. Bruce Miller, the 9-year-old gelding dismissed his formidable foe by two and a half lengths, in 6:09. Paper Hat (Neil Morris) was an impressive third.

This was Gillet's first win in a big three timber race, after a string of seconds at My Lady's Manor, the Butler Grand National and the Maryland Hunt Cup. Poised on the verge of retirement, Gillet had begun training more and riding less—until this spring, when he started shuttling back and forth from California.

For Southwoods, it was a return to the site of his 1995 triumph in the Manor's maiden race.

Outsider Proud Dawg (William Meister) showed the way in this event, with former timber champion Joe's O. K. (John Bosley) overtaking him briefly.

Gillet bided his time within striking distance of Saluter (Jack Fisher). "I wanted to stay in touch with Saluter; he's a sensational horse, and looked to be unbeatable," Gillet said. "But Bruce (Miller, Southwoods' trainer) thought Southwoods was a really fast horse, who has never really been tried." Miller confirmed this, remarking, "Southwoods has worked with some good hurdle horses and stayed right with them."

Five fences from home, Proud Dawg had opened up by six, with Saluter rolling to second and Southwoods keeping him company. Two fences later, Paper Hat emerged as a contender, and the pace picked up.

The race came down to the final turn, a preamble for the second-to-last fence. "Jack (Fisher, on Saluter) was going after the two horses in front (Proud Dawg and Paper Hat), and as soon as I saw that, I came outside of Jack and carried him around that sharp turn," Gillet said. "He had nowhere to go; he also knew I had a ton of horse, and he was trapped."

Frontrunner Proud Dawg fell at the second-last, leaving the path wide open for Southwoods. "I got the jump there, and my horse exploded," Gillet recalled. "I opened up by six at the last. We had a careful last fence, and my horse got 'looky' in the stretch, but we won pretty convincingly."

CAPPY JACKSON

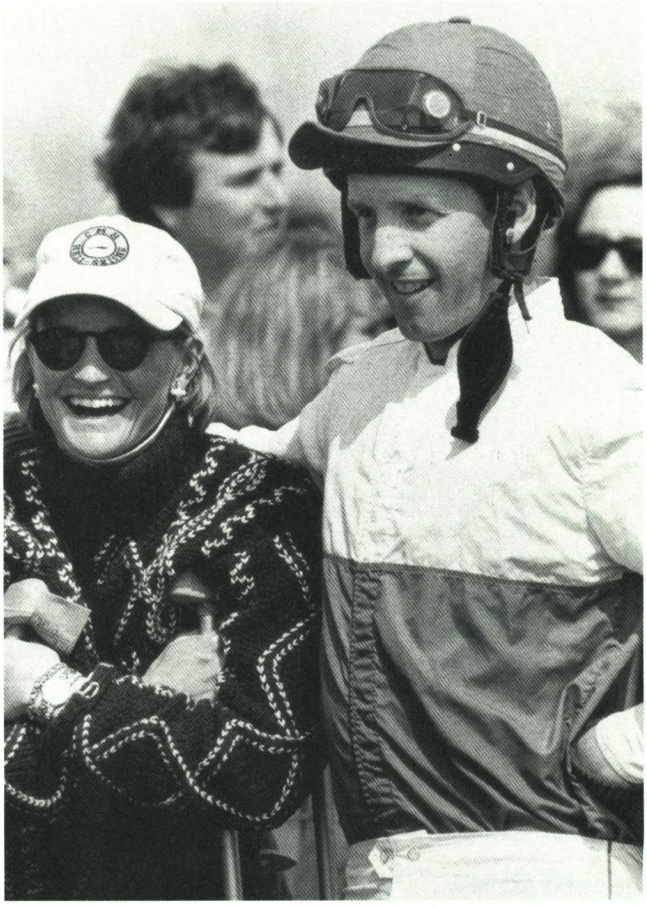

DOUGLAS LEES

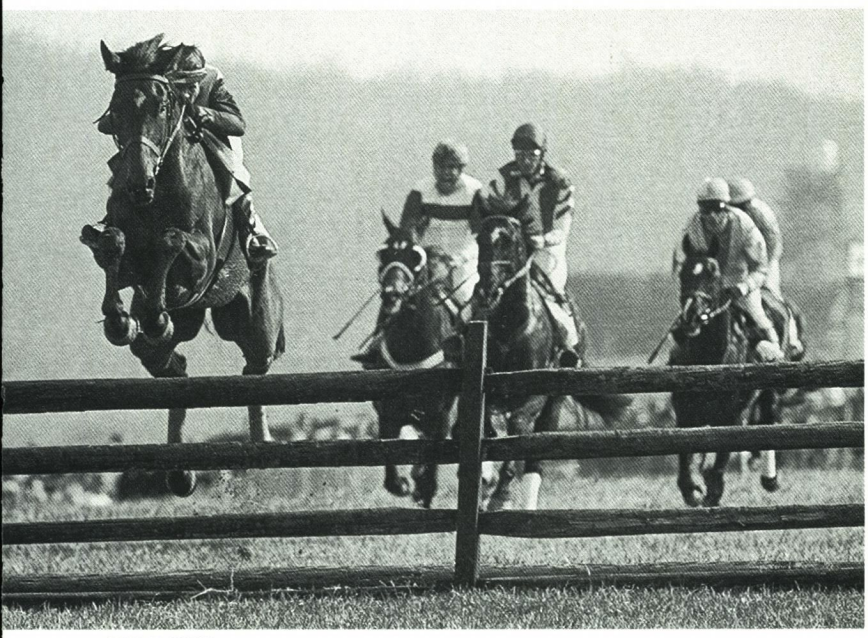

CAPPY JACKSON

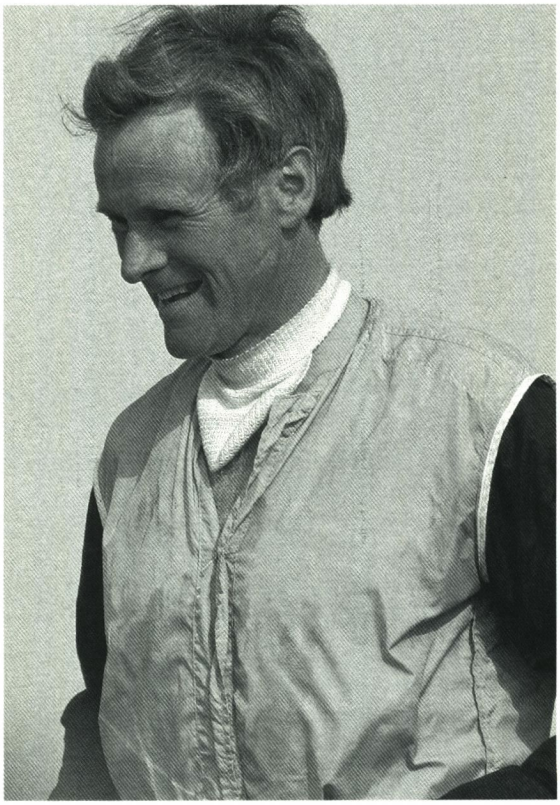

NEENA EWING (2)

Opposite page: Joe Gillet, having inherited the mount from injured friend Sanna Neilson, took full advantage of the opportunity, guiding Southwoods (at center) to victory over Saluter (right) and Paper Hat. This page: at top, Paper Hat and Neil Morris (right) gave Southwoods a run, then held on for an impressive third. Rider Alexander Gordon-Watson (right) scored a frontrunning triumph in the John Rush Streett Memorial aboard his All Moonshine.

Though Saluter rallied in the stretch, Fisher acknowledged that he was simply outrun. "I had a bad spot on the final turn, but I just couldn't stay with (Southwoods)," he said.

Southwoods was originally being prepped for the Maryland Hunt Cup by owner George Strawbridge's stepdaughter Sanna Neilson. When Neilson was injured in a team relay, Strawbridge suggested Gillet take the ride. "He has great hands, and he did a good job," said trainer Miller.

Also at the Manor, rider/trainer Alexander Gordon-Watson piloted his own All Moonshine to a four-length score in the $7,500 John Rush Streett Memorial maiden timber race. This was the second sanctioned start for All Moonshine, who is a full brother to two-time Grand National winner Local Kid.

In an unprecedented rule change, the Manor races were thrown open to non-amateurs. Yet, as NSA officials confirmed later, few professionals were in evidence.

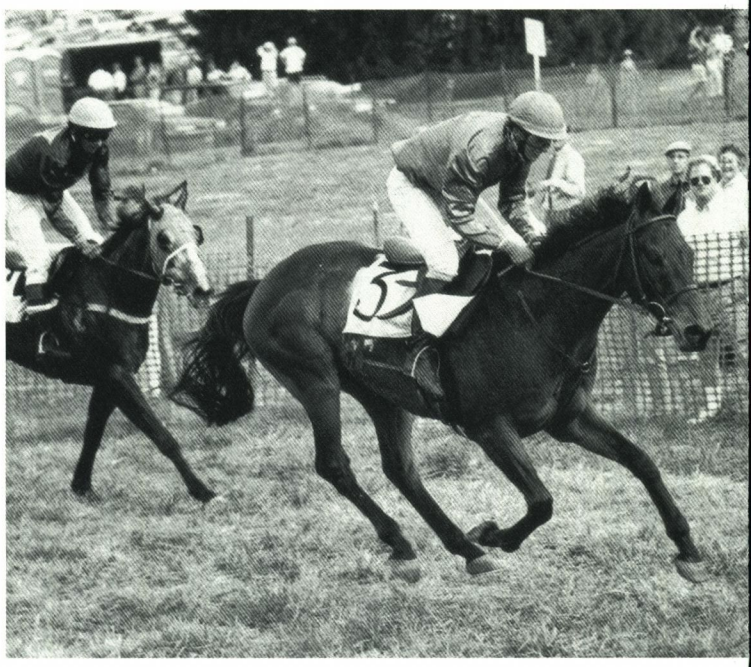

Joe Gillet, on a roll, added the Grand National to his portfolio aboard Welter Weight, shown opposite page with third-place finisher Buck Jakes jumping to his right. This page, top: Sea Spruce and Anne Moran defeated Lifespecialtouch (Jack Fisher) to win the John K. Shaw Memorial. Grandfather Irv Naylor, captured below en route to victory in the Benjamin H. Murray Memorial, shared a moment with fellow rider Jack Fisher. Junior race winners included Jessica Pearce, at right with her father Ross Pearce; and Kelly Conaway (opposite) on Flamigo Dancer.

Grand National Steeplechase

This year's $25,000 Grand National at Butler on April 20 had all the marks of a classic: a Maryland Hunt Cup winner (Buck Jakes), a near-miss (Florida Law) and newfound (National Steeplechase Association) stakes status.

Not to mention perfect weather. After a long, hard winter, spring had finally come to Butler's verdant countryside.

Hello Hal (Billy Meister) and Florida Law (John Bosley) provided the speed in this three-mile contest. Five fences from home, Hello Hal had dropped back, and Florida Law had company. Buck Jakes (Anne Moran) and Welter Weight (Joe Gillet) rose to the occasion. Then Buck Jakes hit the third-last, which backed him off, and Gillet unleashed his mount.

It was clear sailing from that point on; with plenty left, the Armata Stables entry held off a tenacious Florida Law by half a length. "He practically ran off with me," Gillet told the press in a post-upset interview. Now Voss had a stakes score and Gillet had claimed another of the big three. Could the Hunt Cup be far behind? Buck Jakes finished a disappointing third in this race, with trainer Charlie Fenwick Jr. admitting that he could have been fitter.

SARAH LIBBEY GREENHALGH

DOUGLAS LEES (5)

Gillet had to share the spotlight when Irvin Naylor steered his rising star Emerald Action (Ire) to a resounding six-length triumph over Patrick's Butler (Ire) (John Bosley) in the $10,000 Benjamin H. Murray Memorial allowance timber. A local institution who had not won under rules in years, Naylor recorded his first sanctioned victory here back in 1964. At that time, the event was called the Western Run Plate; his mount, *Arthur, was the sole finisher.

Anne Moran went on to pilot William Lickle's Sea Spruce to a length and a half win over Lifespecialtouch (Jack Fisher) in the two and a quarter-mile John K. Shaw Memorial amateur flat race. The winning entry was trained by Ricky Hendriks.

Competition heated up in the junior ranks, with Spanky (Sabrina Morris) dominating the smalls, Nickles and Dimes (Jessica Pearce) upsetting Garfield (Arabella Knox) in the mediums, and Jay (Arabella Knox) the winner in the larges.

The Grand National also hosted a junior horse race for the first time this year. Veteran pony rider Kelly Conaway came back from a devastating car accident to take this event aboard Flamigo Dancer, with Kramer (Matthew Bright) and Wicked Hit (Lee Offutt) finishing second and third, respectively.

NEENA EWING (7)

Maryland Hunt Cup

The surprises continued in the 100th running of the Maryland Hunt Cup April 27 at Glyndon.

What started as a rematch between Buck Jakes and Florida Law became a war of attrition, with Club Hal's Hello Hal (Billy Meister) finishing alone in the $40,000 timber classic.

Florida Law, who lost rider John Bosley at the last, was remounted to finish second.

As an interesting aside, the remaining prize money was split between the two finishers. Hello Hal ended up with the lion's share of the upped pot; Florida Law also made out like a bandit, although Bosley was fined for inappropriate use of the whip in the stretch.

Fifth in last year's Hunt Cup, Hello Hal was the quintessential underdog—especially up against 1995 Hunt Cup hero Buck Jakes, second-place finisher Florida Law, and Grand National winner Welter Weight. Owned by Jack (Jay) Griswold and Doug Croker, the 10-year-old gelding was a cheap buy with nondescript lines who did time as a show horse—in short, not a typical Hunt Cup sort.

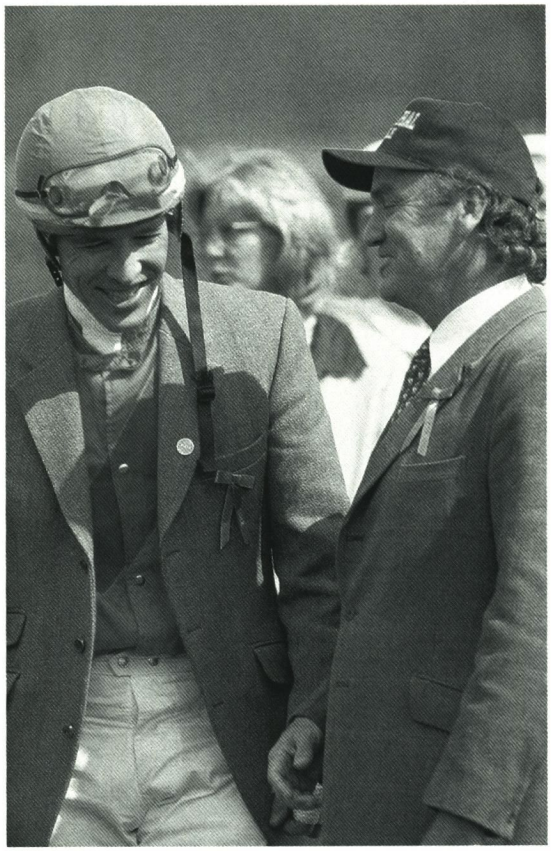

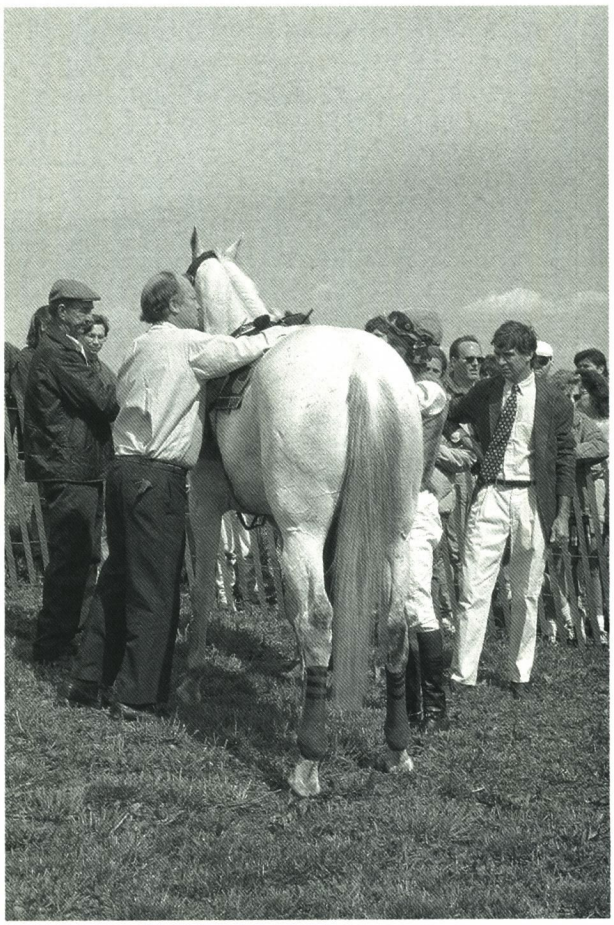

Opposite page, from top (shown left to right): Buck Jakes's rider Anne Moran confers with trainer Charlie Fenwick and co-owner Skip Cochran; Hello Hal fan club includes (foreground) Jay Griswold, Toni Griswold, Bunny Meister, Ann Croker; Billy Meister played dual roles as trainer and rider of victorious Hello Hal. This page, clockwise from above: Winning rider gets "five" from his young son Scat; an admirer wishes Welter Weight's jockey Joe Gillet well in his bid for a sweep of Maryland's big three timber races; Jay Meister, who rode T. J.'s Dynasty, and the horse's co-owner Doug Croker share a quiet moment before the race; Tom Voss saddles would-be winner Florida Law.

Yet he's blessed with personality, and an enthusiastic fan club. "He hasn't got the breeding of the other (Hunt Cup horses) I've ridden," admitted Meister, who also trains Hello Hal. "But he's a scrapper with a big, huge heart and a lot of ability. And he uses every ounce of it."

Five horses faced the flag, with Florida Law breaking first. Meister and his mount tracked the pacesetter for most of the contest, hitting the front briefly between the seventh and the ninth before settling behind again. In his wake were Buck Jakes (Anne Moran) and Welter Weight (Joe Gillet), both poised to strike.

Club Hal's other entry, T.J.'s Dynasty, was the first horse to fall, depositing Meister's brother C.J. (Jay) Meister III at the seventh of 22 stiff fences. After hitting the 13th, Gillet pulled up fourth-placed Welter Weight. Two fences later, favorite Buck Jakes took a spill.

After the 17th fence, a "grounded" Jay Meister gave his brother an important update. "He ran up to me and yelled that there were only two of us left," said Meister, adding, "It was a good thing that he did, because I was getting ready to go for it big time."

Instead, Meister waited until the second-last to go head-and-head with Florida Law. "I was in front by about a nose, and then (Hello Hal) jumped four panels to the right! He'd been jumping to the right the whole time," Meister said. "So I figured I'd better not ride him up to the last, because I wasn't going to catch the other horse."

Bosley took a different approach, with decidedly different results. "I was four or five lengths behind Johnny. Then he went flying to the last fence and asked for a big one," Meister reported. Florida Law bobbled badly, unseating Bosley at this critical point.

"In the end, I didn't have to do anything," said Meister, a three-time winner of this race. "These things happen; that's the Maryland Hunt Cup."

Complete race results appear in the Results & Records section of this magazine.

DOUGLAS LEES (3)

MICHAEL EWING

Meeting the challenge (this page, top three photographs) at the third fence—their tallest obstacle so far—are, left to right, Hello Hal (Billy Meister), Welter Weight (Joe Gillet) and Buck Jakes (Anne Moran). At bottom: Hello Hal takes over at the seventh fence, with Florida Law and Buck Jakes in close pursuit. Opposite page: What looks like certain victory for Florida Law and his rider Johnny Bosley suddenly isn't, as the two part company at the 22nd and final fence; a glum Bosley has remounted to finish second, while winning rider Billy Meister, though naturally elated, is as surprised as everyone else.

LESLIE ANN WIRTH

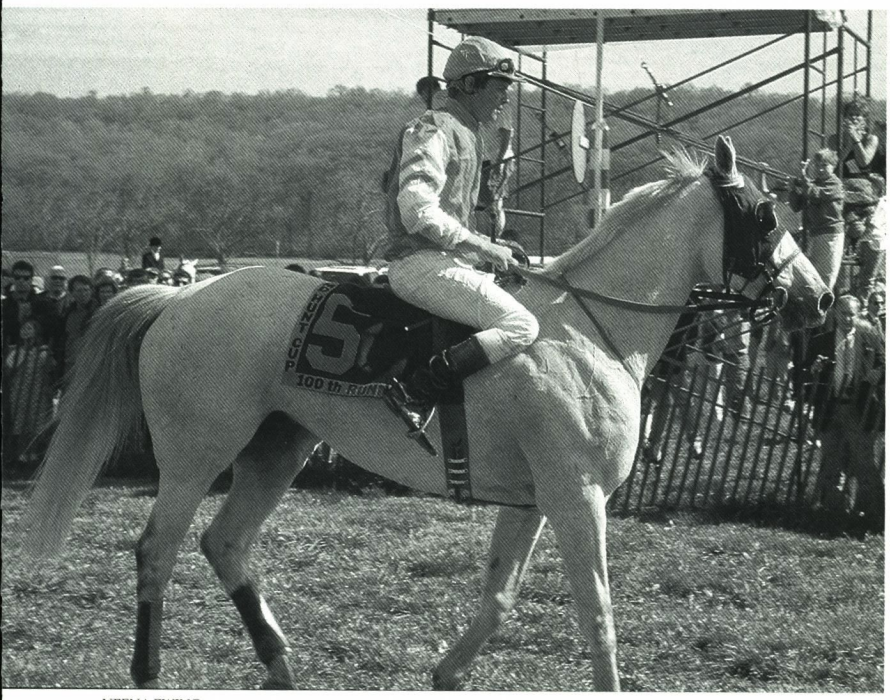

NEENA EWING

DOUGLAS LEES

Jack Fisher and Lifespecialtouch (far right) inherited victory in the first division of the Linton Mile when the rider of Tom Voss-trained Petroski (second from right) failed to weigh in after the race at Howard County-Iron Bridge.

CAPPY JACKSON

Fisher grabs an early lead as circuit springs into action

by Laurel Scott

HOWARD COUNTY-IRON BRIDGE

Jack Fisher broke on top in the season opener, the Howard County-Iron Bridge Hounds point-to-point March 23 near Glenelg. The day was brisk, the turf good, and all systems were go.

Which is not to say that Fisher actually crossed the wire first in the first division of the Linton Mile flat race. Yet win it he did. Riding Warren Dempsey's strapping gray gelding Lifespecialtouch, Fisher chased Jonathan Kiser and the Voss-trained Petroski to the finish. When Kiser failed to cross the scales, it was Fisher to the fore.

As if that weren't enough, Fisher saddled the first two finishers in the three-mile Howard County open timber (Irv Naylor's Sortov-NZ won by two, with Fisher up; Chip Miller and South of Java were second).

The streak wasn't over yet. Fisher himself steered Ann Stern's Lenape Sachem to a worthy second in the Meriwether flat race.

Then veteran Irv Naylor stepped into the irons to show them how it's done. His vehicle: the clever Irish import Emerald Action, whom Naylor purchased as a 3-year-old and sent to Fisher's stable this spring. A former three-day eventer who lacked something in dressage, Emerald Action is, in fact, bred to run. (And he can jump, too, as Naylor discovered while hunting with Green Spring. The Hunt Cup beckons, he says, but for now, Naylor is taking it slow.)

Howard County's novice timber event proved an auspicious start. Pitted against veteran Slewgo (John Bosley)—who was out for a school—Emerald Action prevailed by six lengths, in 6:00.

Horses conditioned by Tom Voss also performed well at Howard County. The Monkton trainer sent Mont Germont to victory in the Linton Mile's second division, with stablemate Striver (Jonathan Kiser) finishing second. Then the Voss-trained Glanville took the first division of the Meriwether flat, with Jonathan Kiser in the irons. Another Voss trainee, Australasia, came in third.

The second division of the Meriwether flat was also peppered with Voss horses. Although Water Skipper (H. Brooks Durkee) won, Voss managed a second with Brigade of Guards.

The small pony division of the junior flat races went to Sabrina Morris on her Spanky; Arabella Knox won the medium division on Garfield, and the large division on Jay. The junior horse race was Matthew Bright's big moment; his Kramer edged Charlie Moore by a neck.

In the two-horse hunter chase timber event, John Bosley and Pacific Spy hit the comeback trail, ousting 1995 series champs Doug Worrall and Commanding Dance by a head.

Howard County's foxhunters' contest—another match race—was one of the fastest of the day, with rider Jay Young (on First Koiro) the meet's only real casualty. (He sustained a broken collarbone and broken ribs, but was seen spectating at Marlborough a week later.)

Howard County also marked the return of a local hero from business on the West Coast. Joe Gillet—who starting flying in on weekends to gear up for the Maryland Hunt Cup—picked up several rides, including winner Mont Germont in the Linton Mile.

Arabella Knox rode to victory on Garfield (below) and Jay, opposite page, bottom right. Also shown, clockwise from top left: Irvin Naylor's Sortov, ridden by Jack Fisher, bested South of Java; Water Skipper and Brooks Durkee outdueled Brigade of Guards (Jonathan Kiser) and Run Hibby Run (nearest camera with rider Robert Leaf Jr.); Pacific Spy and John Bosley; Irv Naylor on Emerald Action.

CAPPY JACKSON (3)

SARAH LIBBEY GREENHALGH (3)

MARLBOROUGH

Then it was on to the Marlborough Hunt Races March 31 near Davidsonville.

What looked like a sure thing for Jack Fisher and Saluter almost wasn't. The event: the three-mile, $2,000 John Murray Begg Memorial, a popular Virginia Gold Cup prep won by Saluter last year. The near-spoiler: Commonwealth Stables' former national titlist Gus's Boy.

The day was sunny, the going soft. Saluter sped away to an early lead, with rider Fisher shouting instructions to Simon Hobson as he struggled to rate Saluter's greener stablemate, Johnston's Express (Ire).

Then Johnston's Express fenced badly at the last. So distracted was Fisher that he inadvertently swung wide on the final turn, allowing the Fenwick-trained Gus's Boy (H. Brooks Durkee) to slip through and nearly steal the race. "It was supposed to be a school, but we ran a little bit faster in the end," Fisher admitted.

Although he felt that even weights put his older mount at a disadvantage, Durkee was still pleased with the outcome. "I can't say enough about Gus; my horse ran a great race," he commented. "But I just keep saying, 'Wow!' about Saluter."

Virginia-based rider Peter Walsh recorded three wins at Marlborough, two of them aboard horses trained by Paul Fout of The Plains, Va. His first vehicle was Beverly (Peggy) Steinman's Austin Chalk, in the second division of the one-mile, William H. Brooke Memorial maiden flat. For his first time over turf, the 4-year-old performed admirably, shutting out Jonathan Kiser and the Larry Smith-trained Queen's Quadrant by seven lengths.

(The first division of this race went to Chip Miller and Second Soldier, who is trained by Chip's father, F. Bruce Miller.)

Then came the John D. Bowling Memorial, a two-mile open hurdle event run over Camden fences. Walsh took Paul Fout's own Irish-bred Standing Cast to the front and never looked back.

Walsh's final triumph came with R.C.'s A/C Stable's General Lark—a horse he had never before ridden—in the open flat. Trained by James Cornwell, the 6-year-old gelding trounced Eric Cohn and Brainstorm, suc-

SARAH LIBBEY GREENHALGH (5)

cessfully negotiating a slick final turn that brought down Raleigh's Day and Thirty Eight Gold.

Lexington Ball (Michael Traurig) was a solid winner in Marlborough's novice timber, while Foolish Buck (Hassan Elamri) prevailed in the maiden hurdle and Halomatt (Anne Moran) took the two-mile ARCA open flat.

The under-18 crowd had its day in the sun, too. Leigh Offutt piloted Sup With the Devil to victory in Marlborough's junior flat, with Dory Wiseman riding Hip Hip Hooray to a small pony win. Once again, Arabella Knox swept the medium and large pony divisions, with veterans Garfield and Jay, respectively. (And Lucinda Bright's former medium pony Hercules became a large pony, thanks to a new measuring stick.)

Saluter (#7) and Jack Fisher were all out to defeat Gus's Boy (Brooks Durkee) in the featured Begg Memorial (opposite page), but the champion emerged none the worse for wear (top right). Peter Walsh rode three winners, including General Lark (below) in the Trident Plate and Bowling Memorial victor Standing Cast (Ire) (right, bottom). Small pony race went to Hip Hip Hooray, ridden by Dory Wiseman (right), defeating Spanky (Sabrina Morris).

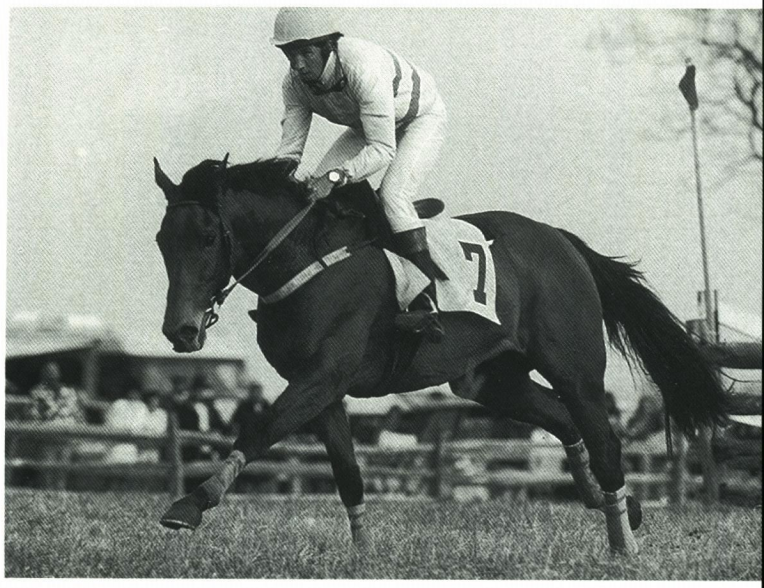

CAPPY JACKSON (3)

SARAH LIBBEY GREENHALGH

Opposite, top: Emerald Action (Ire), piloted by owner Irv Naylor (on right) defeated Pacific Spy and John Bosley in the Clement Memorial. Facing page, bottom (left to right): Joe Gillet captured the Voss Memorial aboard Welter Weight, and Anne Moran had a winning trip aboard 1995 Hunt Cup hero Buck Jakes in the Babe Saportas Memorial. Above: Alex White on Grampa Jack (left) triumphed over Maggie Day with Danielle Brewster (center) and Sunset Falls (Jack Fisher, right), in the Jane Watters Small Memorial.

ELKRIDGE-HARFORD

The action shifted April 6 to the Elkridge-Harford Hunt point-to-point near Monkton. The winter chill lingered, with recent rains rendering the going slightly sticky.

Though Fisher held his own, it was Joe Gillet's time to shine—particularly in the Edward Voss open timber. This race's six-horse field included 1995 circuit champion Welter Weight; proven winner Commanding Dance; Florida Law, second in last year's Hunt Cup; and two formidable Fisher entries (Tarsky-NSA and Dusty Corners).

Florida Law was first to the front, and first to go, losing rider John Bosley one fence into the race. Fisher and Tarsky inherited control of the pace, with Joe Gillet and Welter Weight jumping to the lead the second time down the hill.

In the end, it was Armata Stables' Welter Weight by a half-length over Dusty Corners (Keith O'Brien) in this three-mile prep for the big three. The score was a big one for the meet's host Tom Voss, who trains the 8-year-old Fit to Fight gelding now that Gillet is in California.

Fisher entries fared well, too, with Dusty Corners and Tarsky sweeping second and third, respectively. Then Irv Naylor and the Fisher-trained Emerald Action repeated their Howard County score, cruising past John Bosley and Pacific Spy to take the three-horse novice timber by a neck.

Elkridge's open flat race went to Mimi Voss's Sennacherib (Keith O'Brien), while Alex White steered Grampa Jack to a squeaker in the ARCA open flat.

Junior riders were especially active at Elkridge. Sabrina Morris and Spanky won the small pony race. Arabella Knox looked set to dominate the other divisions, taking the medium pony event with Garfield but losing out to Wyck Cushny and Bit o' Cut in the large pony event. The junior horse contest went to Matthew Bright and Kramer.

Everyone who knows Joe Gillet is familiar with his gift for gab—and his love for a tall tale. He particularly enjoyed taking the microphone for the day's final event, the Babe Saportas open timber. Among the contenders in this three-mile race was Lani Hyde's Bob's Deal, who Gillet insisted stood 19 hands! The huge horse ate up the turf, setting a pace that even Anne Moran and Maryland Hunt Cup winner Buck Jakes had trouble tracking. "I just wanted to get a good run at him!" Moran said.

Meanwhile, Jack Fisher and John Bosley schooled Navy Pilot and Florida Law behind the ladies. Gillet couldn't resist the opportunity to tease his buddies, dubbing these new lady riders "Jackette" and "Johnine."

By the second-last, it was back to business. Buck Jakes was on the move and actually leaving out strides en route to a two-length victory in a record 6:13. Danielle Brewster and Raggaasy Ann finished third.

(And Gillet stood corrected when owner Hyde verified that her horse is a mere 18 hands.)

Complete race results appear in the Results & Records section of this magazine.

Area competitors set to pursue Olympic dreams

by Dale Leatherman

The Olympics are back in the U.S., and Atlanta promises to do it up big—twice as big, in fact, as the 1984 Los Angeles Games. This summer's Games will be the logistical and crowd equivalent of eight Super Bowls a day for 17 days, involving 10,000 athletes from 200 nations. At the Georgia International Horse Park, 233 of these Olympians and their equine partners (not, by the way, included in the count of athletes) will compete in three disciplines—dressage, show jumping and three-day eventing. Riders who will represent the U.S. won't be named until the June 22-23 Festival of Champions in Gladstone, N.J., the final selection trial for the United States Equestrian Team.

After the Festival of Champions, several riders from Maryland and the surrounding region are likely to be wearing red USET jackets.

DRESSAGE

The Olympics will not be a new experience for Belinda Nairn of Kirkwood, Pa., but if she and her new green horse, Calimero, are on the USET dressage squad, it will still be very special.

"You can go to a million competitions and never touch anything like an Olympic Games," she says. "The total aura of the event and being in close quarters with athletes of different disciplines makes it unique. During the 1984 Olympics in Los Angeles, it was such a thrill to walk into the stadium during opening ceremonies. It's even more exciting when it's your own country, particularly America, where we do things in a loud and boisterous way. It was just a highlight of my life."

Nairn was also on the 1988 Olympic squad and won team and individual gold medals at the 1991 Olympic Festival. She admits that this summer's Olympics may be too soon for Calimero, who just moved up to the grand prix level, "but we decided to do the trials. He hasn't let me down yet, which shows me he has a tremendous future," she says.

"He's a wonderful stallion, just turning 12. I found him in Holland two years ago and told A.J. Stapleton 'if you ever want to play, now is the time.' A.J. bought him, and the horse has bloomed with consistent training and is doing brilliantly in breeding."

Nairn and Calimero (named after a duckling in Dutch cartoons) won 14 of 16 classes entered in 1995, including the Miller's/USET Intermediare I Championship. They were consistently in the top ten in the selection trials in Florida this year.

Eleven nations will send dressage teams to Atlanta, including Germany, the holder of the 1992 Olympic team title. Germany's Reiner Klimke has won the most medals—six of them gold—in Olympic dressage history, including an individual win in 1984. Europeans dominate international dressage competitions—the U.S. was sixth of 12 nations competing at Seoul—largely because Europeans have maintained major training

centers and had rigid licensing programs for dressage instructors since the early 18th century. The U.S. has won one silver and three bronze medals, including a team bronze in 1992.

SHOW JUMPING

If Nona Garson of Lebanon, N.J., and her horse Rhythmical make the team, the stage will be set for a show jumping Cinderella story.

Garson, who grew up with horses on her family's farm, has competed most of her life without hitting the right horse-and-rider combination for star status. In less than two years, that's changed. She scored the first grand prix victory of her career in February 1995 in the Gold Coast Grandprix at Palm Beach, Fla. That event happened to be the last qualifier for the Pan American Games, which meant that Garson was suddenly on her way to Argentina as a member of the USET show jumping squad. When they arrived in Buenos Aires, Garson's mount, a big gray Dutch-bred she has owned for nine years with Toni and Leon Andors of Pittstown, N.J., was an instant hit with the crowd.

"It was fun—and funny—to be an overnight celebrity," says Garson. "The spectators were jumping around on the other side of a fence and pointing at my horse. Then it dawned on me what they were saying. They thought Derrek was Gem Twist, who's also a big gray." Garson came home from her first international competition with a team bronze medal and lots of experience.

She took her second career giant step this past February when she won the Crown Royal Special Reserve Grand Prix of Palm Beach, a certification trial she needed to enter the Olympic Selection Trials. Garson's mount was Rhythmical, a horse she's owned for less than a year with her neighbors, the Kamine family. The 15.3-hand chestnut gelding is a little horse with a big attitude, says Garson. "He's all try, all heart. He's adorable and he knows it. He canters into the ring and puffs himself up, like a little Napoleon."

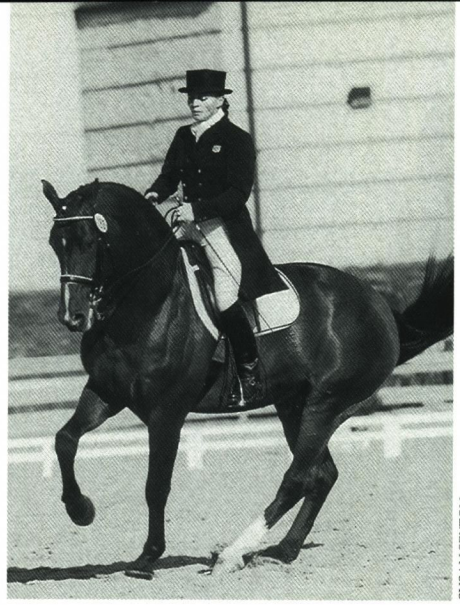

SUSAN SEXTON

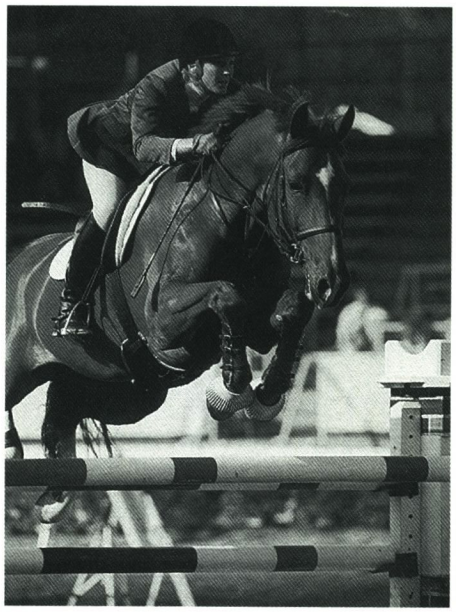

CHERYL BENDER

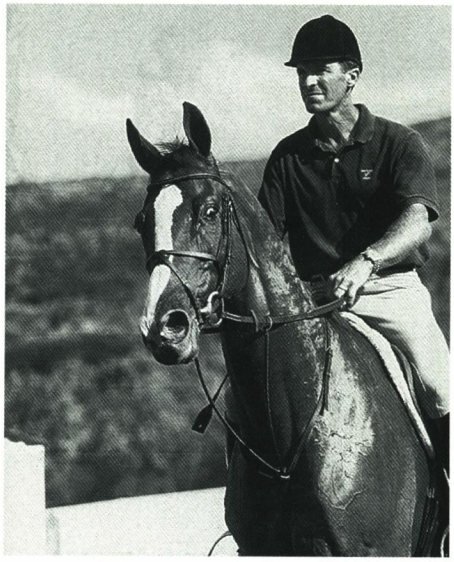

CLASSIC COMMUNICATIONS

Ticket to ride: Among those vying for spots on the Olympic U.S.E.T. are (from top) dressage star Belinda Nairn, aboard Calimero; and show jumping veterans Anne Kursinski and Michael Matz.

These were the qualities which attracted Garson and her coach, George Morris, when Garson was in Stockholm as a spectator at the World Equestrian Games last spring. Morris spotted the horse in junior jumper classes. A few weeks later Garson bought him—and learned of his unusual background. A product of the Soviet Union's government horse breeding program, Rhythmical and his Russian military rider had come to Finland for a competition just as the Soviet government was falling apart. A Finnish rider wanted the horse and struck a deal for 150 used washing machines.

Garson and Rhythmical—or the seasoned Derrek—will be competing for a berth on the team against the biggest names in show jumping, but Garson has shown that some days she can beat anybody. And it doesn't hurt to dream.

"Riding in the Olympics is something I've dreamed of since I was a little girl," she says. "When I was 10, my relatives rolled their eyes when I said I was going to be a grand prix jumper, but it's all I've ever wanted to do."

Elizabeth Solter has had Olympic aspirations since she began riding at age 4 under the tutelage of her mother Beverly Solter at the family's Amberley Farm in Upperco, Md. She made her show ring debut at age 6 and charted a course through the hunter ring, winning many championships at major shows. Twice she was World Hunter Rider Champion, and in 1993 and 1994 she was the leading hunter rider at the Devon Horse Show. In 1994 she made a smooth transition to the jumper ranks, placing in the top five at several grands prix. That year she won the $50,000 Budweiser Grandprix de Penn National with Emily Ep-

NEENA EWING

stein's Flirtatious. The win clinched her claim to the 1994 Hermes/AGA Rookie of the Year title.

Solter had bought the 15.3-hand mare for Epstein to show as a junior jumper. When Epstein went to college, Solter started showing the mare in grands prix, and liked the results.

"We hit it off immediately. She's a careful jumper, quiet and nice," says Solter. "She's little, but she has a big heart."

Solter and the 10-year-old Dutchbred mare repeated their Penn National victory in 1995 and were third in the Gold Cup behind Anne Kursinski's double play. The pair remains consistently strong in 1996, placing in the top ten in several Florida grands prix. In April, they finished 15th in the second round of the Volvo World Cup in Geneva, Switzerland, the best U.S. showing. Solter has her eye on the remaining selection trials, and will pursue her Olympic goals right down to the wire.

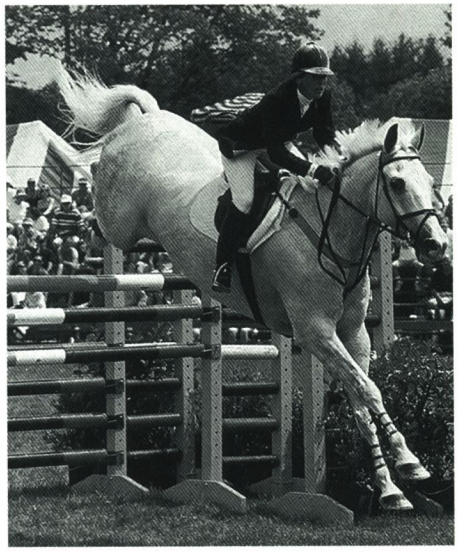

CLASSIC COMMUNICATIONS

Hoping to make their first bids for Olympic glory are Marylander Elizabeth Solter on Flirtatious (top photograph) and second-generation contender Laura Chapot, aboard seasoned Gem Twist.

"I've dreamed about riding in the Olympics for so long I can't remember when that wasn't a dream," she says. "If I do make the team, I guess I'll feel that I've achieved everything I can. I was successful in the hunters, and I've been doing jumpers for a little over two years. If I make the Olympics, maybe I should just work on starting a family."

If newcomers such as Garson and Solter make the show jumping squad, their lack of experience will probably be offset by Olympic veterans Michael Matz of Collegeville, Pa., and Anne Kursinski of Flemington, N.J., both shoo-ins for the team, barring disaster.

Matz, America's winningest show jumper still in competition, came into the Olympic year hotter than a fresh-forged horseshoe. Last year the two-time Olympian (1976 and 1992) won three major grands prix, including a record sixth USET Show Jumping Championship, with F. Eugene Dixon's Rhum IV, a 13-year-old French-bred gelding. Matz and The General also won a Pan American Games individual gold medal and a team bronze, which brings the rider's Pan Am medal total to eight, five of them gold. The two-time AGA Rider of the Year (1981 and 1984) rode in the 1976 Montreal Olympics and the 1992 Barcelona Games. In three World Championships he earned a team gold and team and individual bronze medals.

A man of quiet integrity, Matz was one of the most respected people in show jumping even before an act of heroism in 1989 thrust him into the national news. He and D.D. Alexander (who became Mrs. Michael Matz in 1992) survived the United Airlines Flight 232 crash in Sioux City, Iowa. Matz was named ABC-TV's "Man of the Week" for his rescue of two young children from the burning wreckage.

Matz, now 44, didn't start riding until he was 15, and only then because a lawn mowing job led to exercising a horse. He groomed and rode for several Pennsylvania stables before he drew the attention of F. Eugene Dixon Jr. Their long owner-rider relationship is legend now, spiced with the names of horses such as Jet Run and Grande. Matz first rode for the USET in 1973, seven years after he first threw a leg over a horse. He and D.D., a show-jumping star on the rise, make their home on Vintage Farm, where they train jumpers and breed race horses. If Matz achieves his longtime goal of winning an Olympic medal—and Rhum IV could be the ticket—he may retire from jumping to train race horses.

Anne Kursinski of Flemington, N.J., has a shot at her fourth consecutive Olympics with Eros, a 9-year-old

Australian Thoroughbred discovered by her long time coach and friend George Morris.

Other top riders had tried the horse but didn't buy him, says Kursinski. "He's a little unorthodox. He jumps hollow, which is hard to stay with, but his jump is so light and effortless. He floats over fences." Kursinski, who first rode for the USET in 1973, won individual and team gold medals in the 1983 Pan American Games in Venezuela. The same year she became the first American to win the Grand Prix of Rome. In 1987, she was named the American Horse Shows Association's Horsewoman of the Year. As a member of the 1988 Olympic show jumping squad, she earned a team silver medal. In 1991, she was Leading Lady Rider at the Federation Equestre Internationale (FEI) World Cup Finals and won the Grand Prix of Aachen, only the second woman and third U.S. rider to do so. These victories led to her being named Female Equestrian Athlete of the Year by the U.S. Olympic Committee. Last year she was ranked third among the world's women show jumpers.

Kursinski was on the team for the 1984 Los Angeles Olympics, but as an alternate, which meant she was on the sidelines as the team won the gold medal. With the Olympics on home turf again, Kursinski wants to be a part of the action in Atlanta.

As a woman, Kursinski would have been barred from Olympic competition before the 1956 Stockholm Games. Show jumping has been an Olympic sport since 1912, but it was subject to military and male domination until Stockholm.

One of the riders on that Stockholm squad, William Steinkraus, was a veteran of five Olympic teams before his retirement in 1972. He became the first U.S. rider in any discipline to win an individual gold medal, in the 1968 Mexico City Olympics with Patricia de la Tour d'Auvergne's great horse Snowbound. Steinkraus is one of the "100 Golden Olympians" who will be honored at the Games this summer.

Joe Fargis, riding Touch of Class, is the only other American show jumper to have won an individual gold medal, in the 1984 Los Angeles Olympics. German rider Hans-Gunther Winkler has won the most Olympic medals in show jumping—seven, five of them gold.

Area Olympic hopefuls include Laura Chapot, 23, of Neshanic Station, N.J., daughter of Olympians Mary and Frank Chapot. Laura, the 1995 American Grandprix Association (AGA) Rookie of the Year, got off to a dynamite start last year with two World Cup qualifier wins in three months. She has an enviable support staff in her parents, and super horses—Gem Twist, with whom Greg Best won an individual silver medal in the Seoul Olympics, and Aiko, who carried Chapot to second and sixth-place finishes in two Olympic certification trials in February.

Not to be counted out is two-time Olympian Lisa Jacquin of Collegeville, Pa., and her mount of 15 years, For the Moment. In 1994 "Fred," now 21, became the oldest horse ever named AGA Horse of the Year, his second time thus honored. Jacquin and Fred helped the U.S. to a team silver medal in the 1988 Seoul Olympics and were on the team at the 1992 Barcelona Games. Debbie Stephens of Glenmoore, Pa., is also a contender. Stephens is the only woman to equal Dennis Murphy's outdoor high jump record of seven-feet, eight-inches (Stephens' feat came in 1982 on Spindletop Rocky Raccoon). She rode for the USET in the Pan American Games in 1991 and 1995, both bronze medal-winning squads, and was ranked the second leading woman show jumper in the world in 1992. Stephens' Olympic aspirations rest with Journey's End Farm's Pacifica.

Other area hopefuls are Tim Grubb of Montvale, N.J.; Chris Kappler of Flemington, N.J.; Katie Monahan Prudent of Middleburg, Va.; and Alison Firestone of Upperville, Va. Seventeen nations will be represented in show jumping competition, including The Netherlands, holder of the 1992 Olympic team title.

THREE-DAY EVENTING

Sixteen countries are sending teams for the grueling three-day event, which has been modified somewhat by the FEI to safeguard horses and riders against Georgia's summer heat and humidity. Several endurance segments have been shortened and rest periods lengthened to allow time to cool horses with baths and misting machines. The competitions will also be held in early morning, finishing before noon.

The USET three-day team hopes to turn up the heat on the defending Olympic gold medal holders from Australia and the British, who were European Champions and World Equestrian Games Champions in 1994. This discipline may offer the best chance for a U.S. gold.

Barring disaster, everyone expected the U.S. hopes to rest on the shoulders of three of the sport's most experienced eventers—Bruce Davidson of Unionville, Pa., and Karen and David O'Connor of Middleburg, Va. But disaster struck Davidson at the Rolex Kentucky Event in April, when he injured his shoulder in a fall. Davidson traveled on to England's Badminton in hopes of qualifying his former race horse Squelch, but returned home when x-rays of his shoulder revealed two fractures from the Rolex spill. No stranger to injury, America's only two-time World Champion may still be able to qualify a horse for the Olympics during the June trials. The desire and talent are certainly there.

Davidson first rode for the USET on the silver medal-winning team in the 1972 Munich Olympics. He shared in team gold medals at the 1976 Montreal Olympics and the 1984 Los Angeles Games. The U.S.

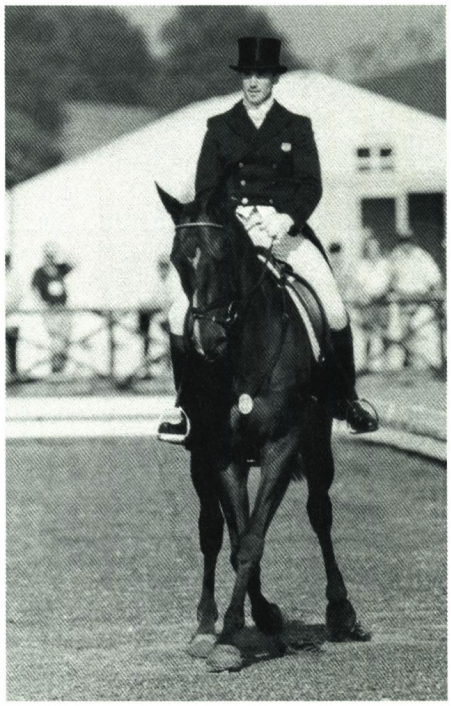

BRANT GAMMA (2)

Combined Training Association (USCTA) has made him Rider of the Year a record 13 times. Davidson has had an astounding 19 CCI victories, placing in the top three 42 times, on 24 horses. His name is linked in eventing history with equine stars such as Irish Cap, Might Tango, J.J. Babu and Doctor Peaches.

Last year was stellar for Davidson, who emerged at the top of the world eventing rankings at year's end. In March he won the individual gold medal at the Pan American Games and was a member of the silver medal-winning team. He became the first American to win at England's four-star Badminton CCI and placed second and third at the three-star Checkmate CCI.

CAPPY JACKSON

Experience is on the side of (clockwise from top left) Karen O'Connor (Biko), David O'Connor (Custom Made) and Bruce Davidson, shown on Eagle Lion.

Mr. and Mrs. George Strawbridge Jr.'s Eagle Lion, Davidson's Badminton mount, was sidelined for much of the Open European Championships with a hoof problem. The 11-year-old Thoroughbred is one of many champions Davidson has brought along slowly. He trained Eagle Lion from the time he was 3, which made the Badminton victory very sweet. Eagle Lion needs to finish a three-day event in order to be considered for the Olympics. He didn't do it at Rolex. Davidson's fall was with another Strawbridge horse, the 8-year-old Thoroughbred Heyday, his Pan Am mount.

Davidson, who rose to prominence in the world of three-day eventing while a student at McDonogh School in Maryland, abandoned his pre-veterinary studies at Iowa State to train with then USET Three-Day coach Jack LeGoff. He and his wife Carol live on their 250-acre Chesterland Farm with their two children, Buck, 18, and Nancy, 16 (both riders), as well as 70 horses and innumerable farm animals and dogs.

Karen Lende O'Connor and her husband David are a powerhouse couple in the world of eventing. Since their 1993 marriage, they seem to have drawn strength and knowledge from each other. Atlanta will be a second Olympics for both of them, though as an alternate David did not get to ride in Seoul in 1988. David was also an alternate to the 1994 World Equestrian Games, and Karen was on the USET squad.

Last year Karen and Biko, an 11-year-old Thoroughbred owned by Mr. and Mrs. Richard Thompson, were the highest placed American pair in the Open European Championships. Karen is also pleased with Joan Goswell's Where's the Trust, who showed great potential in Europe last year. She was USCTA Lady Rider of the Year in 1989, 1990 and 1991, and the U.S. Olympic Committee's Female Equestrian Athlete of the Year in 1993.

This spring David and Joseph Zada's Custom Made were third at Badminton, a good sign that this pair is on the right track for Atlanta. David won the 1995 USET Spring Championship at Rolex Kentucky with the 17-hand gelding, a seven-eighths Thoroughbred cross. He also won the USET Fall Championship at Fair

Hill with Jackie Vogel's Gilt Edge, another strong contender for the Olympics.

Before Davidson's win at Badminton last year, David was the highest-placed American in that tough competition on the strength of his seventh-place finish in 1992. In 1993 he was British Open Champion and retired the great Wilton Fair with a dramatic win in the USET Fall Championship. In events between his two USET championships last year, David had some hard luck that kept him out of the ribbons, but everything seems to be falling into place for him now.

"It's a very exciting time for both of us," said Karen on the eve of the Rolex Kentucky trials in April. "With a little bit of luck and if the horses continue to do as well as they have, we'll be in Atlanta. We have great horses this year, so the Olympics is something we're really working towards. You always want to compete in the Olympics, but when it's in your own country, it's the ultimate. It's the chance of a lifetime in a lifetime of chance."

Karen's "lifetime of chance" has meant lows as well as highs. Her mount Mr. Maxwell, 1991 USCTA Horse of the Year, was pointed toward the Olympics when he was killed at a fence on Badminton's cross-country course in 1992.

Women have only been allowed to compete in Olympic eventing since 1964. Developed as the ultimate test for cavalry horses, the sport is easily the most hazardous and exhausting equestrian discipline in the Olympics. The first day is devoted to dressage, to demonstrate a horse's balance, flexibility and cooperation; on the second day, speed and endurance are tested over a course of roads and tracks and cross-country obstacles; show jumping on the final day demonstrates conditioning and resilience.

American eventer J. Michael Plumb, who lived most of his career in Chesapeake City, Md., holds the record for the most Olympic medals in eventing. He's won six, including the individual silver in 1976. Tad Coffin is the only U.S. rider to have won both team and individual gold medals, in 1976. Plumb also has the distinction of being on more U.S. Olympic teams (eight) than any other athlete in any sport. Plumb rode in the 1992 Barcelona Games, but does not have a mount for Atlanta.

Other area eventers aiming for the Olympics are Wash Bishop, Stephen Bradley and Kerry Millikin of Middleburg, Va.; Marcia Carabell of Rochelle, Va.; Phyllis Dawson of Purcellville, Va.; Trudy Race of Waverly, Pa., Missy Ransehousen of Unionville, Pa., and Denise Rath of Great Falls, Va.

The Olympic Games represent years of preparation and training by the riders who will compete there. Unlike athletes in other sports, riders must pray that their equine partners adjust well to the surroundings at the Georgia International Horse Park—and get up on the right side of the bed for those critical few days of competition.

Asked how it feels to represent the USA in the Olympics, eventer Bruce Davidson said it's difficult to put such deep feelings into words. "When you're been through the process and the years to become good enough so that you are one of the best four, you know why you're there and what it's taken to get there," he says. "You're proud to be an American and you know what being an American is all about."

CALENDAR OF EVENTS

Final Selection Trials

DRESSAGE: June 15-16 and June 22-23—USET Festival of Champions, USET Headquarters, Gladstone, N.J. (908) 234-1251.

THREE-DAY EVENTING: June 15-16—Groton House Farm Horse Trials, Groton House Farm, Hamilton, Mass. (508) 468-2728; June 29-30—North Georgia International Open Invitational Horse Trials, Bouckaert Farm, Chatsworth, Ga. (706) 695-7662.

SHOW JUMPING: June 2—Selection Trials Six and Seven, Devon Horse Show, Devon Horse Show Grounds, Devon, Pa. (610) 964-0550; June 23—USET Show Jumping Championship, USET Festival of Champions, USET Headquarters, Gladstone, N.J. (908) 234-1251.

Olympic Equestrian Schedule

Georgia International Horse Park

Dressage

July 27, 8:30 a.m.—team preliminary competition
July 29, 8:30 a.m.—team preliminary competition, team final competition
July 31, 10 a.m.—individual competition
August 3, 9 a.m.—individual freestyle final competition

Three-day Eventing

July 21 and 22, 9 a.m.—team dressage
July 23, 7 a.m.—team steeplechase and endurance
July 24, 9 a.m.—team stadium jumping/individual dressage
July 25, 7:30 a.m.—individual steeplechase and endurance
July 26, 11 a.m.—individual stadium jumping

Show Jumping

July 29, 8:30 a.m.—qualifier
August 1, 8:30 a.m.—team preliminary and final rounds
August 4, 10 a.m.—individual preliminary and final rounds

1996 Atlanta Paralympic Games

August 19-22—equestrian competition, dressage format

Competition in Atlanta lights Olympic-sized torch for disabled riders

by Lucy Acton and Cindy Deubler

Add Vicki Sweigart's name to the roster of area riders set to participate in international competition this summer in Atlanta, Ga.

For the first time ever, equestrian competition—in various levels of dressage, from walk/trot through second level—will be part of the Paralympic Games for athletes with physical disabilities. Sweigart, a 40-year-old lifelong horsewoman from Lancaster County, Pa., is one of the elite group of six handicapped riders selected to represent the United States.

Team USA Equestrian (the group headed for the Paralympics) has traveled a road to Atlanta that is at least as long and arduous as the one taken by able-bodied competitors. Members underwent a qualifying process that included two 1995 shows—in California in April, and West Virginia last September—and an individual review of each candidate's accomplishments, explained Judy Serie Nagy, who heads the California-based group known as ACORD (American Competition Opportunities for Riders with Disabilities, Inc.) that is organizing the Equestrian Paralympics.

The U. S. team was drawn from five states (Missouri, which is represented by two riders; New York, North Carolina and Texas as well as Pennsylvania), and is counted among 62 riders from 17 countries participating in the competition. All of them will ride borrowed horses.

As with all forms of Olympic selections, some highly promising candidates did not end up among the chosen few. Marylanders Matt Mundy, 16, and Kara Schmidt, 17, are in that category. Their ages were the major strike against the two, both of whom are "solid equestrians who happen to be disabled (by cerebral palsy)," in the words of Matt's father Russell Mundy.

Matt Mundy, who takes gifted and talented classes at Howard County's Glenelg High School where he will be a junior this fall, is a walking endorsement for the benefits of therapeutic riding, according to his father. Matt began taking hippotherapy (a medical treatment for physically disabled people, in which the movements of the horse help "reprogram" the human to move in more normal ways) when he was 4 years old. Since 1990, he has taken both hippotherapy classes and riding lessons at the Therapeutic and Recreational Riding Center (TRRC) in Lisbon, Md., and has competed in local Howard County shows.

Kara, on the other hand, has never participated in a therapeutic riding program, although she has benefited from the services of a trainer, Donna Sullivan. "We always had ponies around," says Kara, whose parents Jeanne and Robert Schmidt are both employed at the Bel Air Veterinary Hospital.

The Schmidts' 15-acre Plumtree Run Farm in Bel Air is home to seven horses, including Kara's regular mount Statesman's Sentinel, a 6-year-old Morgan gelding whom she won in a highly competitive test of horse knowledge at the Maryland 4-H Round-Up back in 1990. Statesman's Sentinel (whose barn name is TC—for Taking Chances) was donated to the 4-H program by Lynn Shpak of Statesman Farm, to whom the Schmidts are unendingly grateful. "He has proven an exceptional partner for our daughter," says Jeanne Schmidt.

Kara, who graduated from Bel Air High School with honors this spring after earning a 3.8 average, and will go on to Loyola College, has a lengthy and impressive resume. To name just a few of her accomplishments, she was captain of the Maryland team that took the reserve championship at the National 4-H Hippology Contest in Kentucky last fall. And in the individual written competition, Kara placed first nationally.

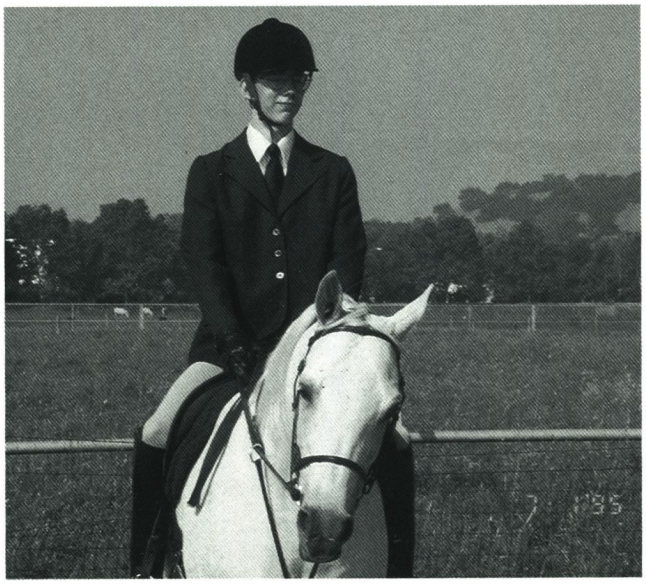

She was also among the high-scorers at the Paralympic Selection Trial in West Virginia.

Vicki Sweigart, like Matt and Kara, is first and foremost a horseperson; her disability has complicated, although by no means ended, her riding career. "Vicki's enthusiasm and charm make her an ideal team member," comments Nagy. "Her horsemanship skills are unsurpassed."

In 1981, only nine months after she and her husband Carl were married, Vicki fell from a yearling she was in the process of breaking. The accident left her paralyzed from the waist down.

In the past 15 years, with help from trainer Carol Henkel, who also helped her prepare for the Paralympics, Vicki has progressed from a walk-only class in a show at the nearby Thorncroft Equestrian Center, through the 1984 International Games for handicapped riders in Long Island, N.Y., to setting up her own business training and instructing able-bodied riders.

At the 1985 Devon Horse Show, she won the EW Garbisch Perpetual Trophy for Outstanding Achievement by a disabled rider. She was also the champion disabled rider at last year's Devon show, receiving the Hope Montgomery Scott Challenge trophy.

Vicki and Carl, a toolmaker, have a seven-acre horse facility, Hickory Acres, in Reinholds.

Although most of her experience had been with hunter/jumpers, Sweigart says "a light bulb went off" in her head last year after she heard about the upcom-

Clockwise from top left: Matt Mundy, Vicki Sweigart and Kara Schmidt were each strong contenders for the U.S. Team at the Paralympics; Sweigart's experience made her practically an ideal candidate. Many programs, such as those offered at Potomac Valley Therapy Associates in Ellicott City, Md., stress the importance of the dressage seat in therapy. Here, PVTA clinician Jean Paul Pare helps rider Nancy McCrary and PVTA's Garant in piaffe.

ing Equestrian Paralympics. "I could do that!" she recalls thinking, while in the midst of her barn chores one evening.

Adds Vicki, who will compete in the Grade 2, advanced walk/trot level at the Paralympics: "I couldn't have done it without tremendous support—from my husband, family, and the entire community. All of this takes a lot of time and effort. What's simple for an able-bodied person—such as loading a horse onto a trailer—isn't easy when you happen to be in a wheelchair."

Vicki, whose father Allen Garner and sister Heidi Ulrich are in the business of breaking young Thoroughbreds for the race track, is deeply appreciative of the way other people have "rearranged their own schedules" and made her trip to Atlanta a top priority.

Heidi Ulrich and her husband Chad have been particularly supportive. Heidi will accompany her older sister to the Paralympics and serve as her groom. And it was Chad who supplied Dudley—the 15-year-old Quarter Horse gelding on whom Vicki has trained for the Atlanta competition.

"None of our horses was suitable," explains Vicki. "Dudley is a cutting horse; my sister and Chad use him in team penning competitions on the weekends. Then he comes right back here and works with me in dressage; it's amazing how versatile he is, and how much he has adapted to me over the last year. He and I have really clicked."

Vicki's preparations for the Paralympics have included cross-training, as well as daily sessions on Dudley. She also lifts weights and pedals on a stationary bicycle, set with zero resistance.

Her Paralympic quest has "opened all sorts of doors and windows," and even enhanced her skills as an instructor of able-bodied riders, says Vicki. "Able or disabled—we're all after the same things, trying to get our bodies and our horses moving the same way."

PVTA student Jessica (on Dandy) enjoys a ride through Bittersweet Farm's idyllic setting with physical therapist Ann Losak and volunteer Laura Unverzagt by her side.

Riding programs for the disabled

Addition of an equestrian competition to the tenth Paralympic Games for athletes with physical disabilities has cast a spotlight on one of the most rapidly-growing horse activities in the country.

Riding programs for the disabled—whether designed as a means of therapy, for pleasure or serious sport—play a unique and vital role in the lives of thousands.

Throughout Maryland, organizations staffed largely by a network of dedicated volunteers help adults and children with mental, physical and/or emotional disabilities gain pleasure as well as exercise from their association with horses. Students range from those disabled through accident to those with congenital handicaps to those with full physical capacity but hampered by mental retardation or developmental disability.

Hippotherapeutic programs are those which use the horse as a means to activate the person's body. These programs are carried out under medical supervision and are not designed to teach horsemanship skills.

Those seeking a riding program for the handicapped are urged to use the same considerations as they would for any facility offering riding instruction.

"Is it well-organized and safe? Are the animals and the grounds well cared for? These are the things you should attempt to determine," says Jean Tebay, who has been instrumental in the development of the field of therapeutic riding and hippotherapy in the U.S.

"A program accredited by the North American Riding for the Handicapped Association (NARHA) would attest to its professionalism, but there are many others, such as the 4-H programs, which have not sought NARHA approval and are very good," adds Tebay.

Volunteers (some clients require as many as five people to assist them in their riding), financial contributions and donation of suitable horses are ongoing needs for virtually all these programs.

General equestrian therapy information

Maryland Council of Equestrian Therapies, Inc.
P.O. Box 5176, Laurel, Md. 20526
Contact person: Kitsi Christmas (301) 470-3132
MCET is a non-profit organization formed in 1987 to provide a statewide forum for the exchange of information, ideas and resources relating to all aspects of therapeutic horse activities.

Maryland Special Olympics, Inc.
8300 Guilford Rd., Suite A, Columbia, Md. 21046
Contact: (410) 290-7611, ext. 3009
Location: Maryland State Games are held annually in June at Towson State University, Towson
Maryland Special Olympics provides a vehicle for childen and adults with developmental disabilities and/or mental retardation to compete in sports events. Open to athletes of all abilities, the equestrian events include dressage, equitation for stock seat and hunt seat, drill teams for 2s and 4s, barrel racing and pole bending.

North American Riding for the Handicapped Association, Inc. (NARHA)
P.O. Box 33150, Denver, Colo. 80233
Contact: (800) 369-RIDE (7433), fax (303) 252-4610
NARHA provides safety standards and teaching credentials for member operating centers through operating center accreditation and instructor certification. The accreditation process involves a review of each center's facilities, horses, instructors, therapists, volunteers, special equipment and administrative procedures.

Therapeutic Riding Services, Inc.
P.O. Box 41, Riderwood, Md. 21139
Contact person: Jean Tebay (410) 823-2906
Consulting service on all aspects of therapeutic equine activities; clinician seminars

Allegany County

Hooves for Happiness
P.O. Box 5242, Cresaptown, Md. 21505
Location: Mexico Farms Equestrian Center, Cumberland
Contact person: Jocelyn Flores, program director (301) 729-6263; farm (301) 777-9665; fax (301) 724-7016
In operation: 4½ years
Type of program: Hippotherapy, therapeutic and recreational; provides facilities for Frostburg State University and Allegany Community College programs
Type of clients/students: Adults and children with physical and/or mental disabilities
Lessons/classes: Half-hour lessons by appointment on Tuesday evenings, conducted privately or in small groups of no more that 3 students
Cost: $15/lesson; scholarships and group rates available
Additional activities: Two-day recreational day camp this summer; summer horse show

Anne Arundel County

Therapeutic Riding of Anne Arundel County (TRAAC)
AA Co. Dept. of Recreation and Parks, Box 6675, Annapolis, Md. 21401
Location: Andover Equestrian Center, Linthicum, on Tuesday and Thursday evenings and Oakcrest Farm, Harwood, on Monday evenings
Contact person: Ann Harris (410) 222-7300
In operation: 12 years
Type of program: Primarily recreational with therapeutic exercises
Type of clients/students: Adults and children (including preschool) with physical, mental, emotional or learning disabilities
Lessons/classes: Six-week sessions—spring (start in April) and fall (start in September); lessons are for one hour, once a week; pre-school lesson is one-half hour, Tuesday evenings only
Cost: $65/six-week session; limited financial aid available
Additional activities: Compete in an open horse show in spring; Ride-a-Thon

Baltimore City

Camp Greentop Therapeutic Riding Program
The League, 1111 E. Cold Spring Ln., Baltimore, Md. 21239
Location: Camp Greentop Stable, Catoctin Mountain National Park, Thurmont
Contact person: Diane Triplett, The League (410) 323-0500; fax (410) 323-3298 or Cisco Nochera, camp director (410) 360-9358
In operation: 15 years
Type of program: Recreational
Type of clients/students: Adults and children, all types of disabilities
Lessons/classes: Summer, part of The League summer camp program; five sessions—two eight-day sessions for adults, one eight-day session for pre-teens, one 12-day session for teens and one four-day session for families
Cost: Approximately $700 for eight-day session; financial aid available

Baltimore County

Maryland Council for Special Equestrians, Inc.
Sponsored in part by Baltimore County Recreation & Parks Therapeutic Division
2501 Frederick Rd., Catonsville, Md. 21228
Location: Patapsco Horse Center, Catonsville
Contact person: Terry Fram, director (410) 461-5678
In operation: 7 years
Type of program: Therapeutic and recreational (includes trail rides)
Type of clients/students: Adults and children with physical, mental or emotional disabilities
Lessons/classes: 10 months (no lessons December and January); six-week sessions, one-hour group lessons (no more than four students/group) once a week; daytime lessons offered during summer months, call for availability; day-long field trips for schools during summer, priced accordingly
Cost: $12/hour for Baltimore County residents; $15/hour for non-Baltimore County residents
Additional activities: Annual Ride-a-Thon—second week in July

Carroll County

Bright Vision Therapeutic Riding (BVTR)
255 West Old Liberty Rd., Sykesville, Md. 21784
Location: Brave Venture Farm, Finksburg, next to Liberty Reservoir
Contact person: Courtney O'Neill, president and director (410) 549-9427 (office); (410) 795-0695 (barn); fax (410) 526-7297; NARHA advanced certified instructor for cognitive and physical disabilities
In operation: Test program in August 1995, officially opened January 1996
Type of program: Therapeutic, with limited recreational for working students
Type of clients/students: Adults and children with physical, mental or emotional disabilities
Lessons/classes: Year-round program, private lessons only; minimum commitment of six weeks—semester runs 12 weeks—average one-hour lesson once a week
Cost: $150/six weeks (half-semester); sponsorships available
Additional activities: Special Olympics for 1997; therapeutic trail rides

4-H Therapeutic Riding of Carroll County
700 Agricultural Center, Westminster, Md. 21157
Location: Carroll Co. Ag Center, Westminster
Contact person: Bob Shirley (410) 848-4611 or (410) 875-2801

In operation: 18 years
Type of program: Therapeutic
Type of clients/students: Adults and children (Carroll Co. residents given preference) with physical, mental, emotional or learning disabilities
Lessons/classes: Eight-week sessions—spring (start in April) and fall (start in September); lessons are for one hour, once a week, Tuesday and Wednesday evenings
Cost: No charge—donations accepted
Additional activities: Special Olympics, attend horse shows, trail rides

Cecil County

Freedom Hills Therapeutic Riding Program, Inc.
55 Rolling Hills Ranch Ln., Port Deposit, Md. 21904
Location: Rolling Hills Ranch
Contact person: Renee Sherrard-Luther (410) 378-3817
In operation: 15 years
Type of program: Hippotherapy, therapeutic and recreational
Type of clients/students: Adults and children with physical, mental or learning disabilities; emotionally challenged, "at risk" youths; also offer lessons to able-bodied riders
Lessons/classes: Year-round program, classes Mondays through Fridays; one-hour lessons by appointment
Cost: $15/lesson; sponsorships available
Additional activities: Special Olympics, horse show in October, Ride-a-Thon and trail ride in May

Frederick County

Frederick Co. 4-H Therapeutic Riding Program, Inc.
11515 Angleberger Rd., Thurmont, Md. 21788
Location: Silverado Farm, Thurmont
Contact person: Debbie Endlich, president (301) 898-7645
In operation: 12 years
Type of program: Therapeutic and recreational; teaches riding skills with attention to increasing muscle coordination, verbal communication and attention span
Type of clients/students: Adults and children with physical, mental, emotional or learning disabilities
Lessons/classes: Year-round: spring/fall—(for Frederick Co. residents only) free group lessons which run in seven-week sessions starting in April and September; summer/winter—open group lessons with a charge; private lessons available year round
Cost: $20/hour group lesson (summer/winter); private lessons—rate based on individual
Additional activities: Special Olympics, in-house horse show

Harford County

Therapeutic Riding Special Interest Group, Inc. (TRSIG)
3213 Copenhaver Rd., Street, Md. 21154
Location: Normandy Farm, Street
Contact person: Barbara Busch-Meyers, president (410) 882-2619 or Sara Watson (410) 893-7983
In operation: 7 years
Type of program: Therapeutic and recreational; trail rides
Type of clients/students: Adults and children with physical or mental disabilities
Lessons/classes: Two concurrent eight-week sessions, one meeting Thursdays and one Saturdays; spring and fall sessions—start in April and September; four-week summer session sometimes available
Cost: $96/eight weeks; $12/week; financial aid available

Tuff Luv T.R.C.
P.O. Box 191, Jarrettsville, Md. 21084
Location: 3512 Jarrettsville Pike (near Ladew Gardens)
Contact person: Kathleen Humphrey (410) 557-7969, (410) 557-0488 (barn)
In operation: Since fall of 1995
Type of program: Hippotherapy only
Type of clients/students: Adults and children with physical disabilities (most patients are referred to program by physicians)
Lessons/classes: Ongoing private, individual lessons/treatments; also lessons for able-bodied riders (family members) held concurrently with treatments; no group lessons
Cost: Basic rate $60-$70/treatment (lesson); non-profit status pending, will offer financial aid when approved

U.S. Driving for the Disabled, Inc.
P.O. Box 264, Jarrettsville, Md. 21084-0264
Contact person: Sybil Dukehart, founder or Mickie Bowen, executive director (410) 692-5487; fax (410) 692-9372
In operation: 14 years
Type of program: Only all-driving program in the U.S.; therapeutic and recreational
Type of clients/students: Adults and children, mostly with physical disabilities
Lessons/classes: Six-week sessions, one-hour lessons, once a week; additional activities vary with calendar; no lessons January/February or July/August
Cost: $125/six weeks; scholarships available

Howard County

Maryland Therapeutic Horsemanship Association, Inc.
P.O. Box 1031, Columbia, Md. 21044
Location: Columbia Horse Center
Contact person: Joan Athen, president (410) 740-8791, (410) 788-4471; fax (410) 740-1144
In operation: 21 years
NARHA accredited
Type of program: Therapeutic, but with fun in mind; designed to instruct regular horsemanship skills; trail rides
Type of clients/students: Adults and children with physical, mental or emotional disabilities
Lessons/classes: Sessions in spring and fall; offering private, semiprivate and group
Cost: $20/individual/lesson; scholarships and sponsorships available
Additional activities: Special Olympics, horse shows, field trips

Potomac Valley Therapy Associates
P.O. Box 356, Glenelg, Md. 21737
Location: Bittersweet Farm, Folly Quarter Rd., Ellicott City
Contact person: Dr. Rebecca Yount (301) 854-0016
In operation: 4 years
NARHA accredited
Type of program: Hippotherapy, therapeutic and recreational; oriented toward classical dressage; also lessons for able-bodied riders
Type of clients/students: Adults and children with physical, mental or emotional disabilities

Lessons/classes: Year round; lessons for individuals only—schedule is based on the individual
Cost: Call for rates
Additional activities: Special Olympics

Therapeutic and Recreational Riding Center, Inc. (TRRC)
3750 Shady Ln., Glenwood, Md. 21738
Contact person: Dr. Helen Tuel, founding director (410) 489-5100, 489-5102; fax (410) 489-3663
In operation: 13 years
NARHA accredited
Type of program: Hippotherapy, therapeutic and recreational; seeks to challenge riders with disabilities by including recreational riders; competitive riding, dressage and hunt seat
Type of clients/students: Adults and children with physical, mental or emotional disabilities
Lessons/classes: Year round—Mondays through Saturdays, days; Mondays through Fridays, evenings
Cost: $17.50/half-hour private lesson; $14.50/hour group lesson; scholarships available
Additional activities: Special Olympics, horse shows, eight-week summer camp, drill team, vaulting, trail rides, field trips

Kent County

Kent Association of Riding Therapy, Inc.
P.O. Box 126, Worton, Md. 21678
Location: Seven Hills Farm, Coopers Ln., Worton
Contact person: Karen Holland, president (410) 778-5023
In operation: 12 years
NARHA accredited
Type of program: Therapeutic; includes classroom instruction and stable management for school age children; some recreational
Type of clients/students: Adults and children with physical, mental or learning disabilities; not limited to Kent County residents
Lessons/classes: Seasonal—ten-week sessions for school age children in spring (March to mid-May) and fall (September to mid-November)—two-hour lessons, once a week; group lessons (three or more students) predominate but also offer private lessons
Cost: $200/10 weeks (group lessons); scholarship fund
Additional activities: Two-month Easter Seals Camp Fairlee (June/July) and Special Olympics

Montgomery County

Circle of Hope Therapeutic Riding
P.O. Box 59131, Potomac, Md. 20859
Contact person: Donna Warfield (301) 294-4819
Opening anticipated for fall of 1996, pending incorporation approval

Riding for the Handicapped Foundation, Inc.
26315 Haines Rd., Clarksburg, Md. 20871
Location: Banbury Cross Farm, Clarksburg
Contact person: Judy McGaughan, founder (301) 253-4669 or Barbara Cannizzo, volunteer director (301) 253-4659
In operation: 19 years
Type of program: Recreational, primarily to teach riding and produce an independent rider
Type of clients/students: Adults and children with physical, mental or emotional disabilities
Lessons/classes: Year round, offering private and semiprivate lessons
Cost: Call for information

Prince Georges County

4-H Progressive Equestrian Therapy, Inc. (PETS)
P.O. Box 1244, Upper Marlboro, Md. 20773
Location: Prince George's Equestrian Center, Upper Marlboro
Contact person: Kim Molhoek, coordinator (301) 627-4308
In operation: 15 years, 6 years at PGEC
NARHA accredited
Type of program: Mostly sport and recreational with therapeutic aspect; teaches horseback riding and horsemanship skills
Type of clients/students: Open to Prince Georges County residents only; adults and children (age 7 and up) with physical, mental or learning disabilities, emotionally challenged; applicants are screened
Lessons/classes: Held outdoors over six-month period—mid-May to mid-October, three evenings a week (Tuesday-Thursday)
Cost: No charge
Additional activities: Annual "show-off" horse show; inclusion class for higher level riders with other 4-Hers (first class held in May of 1996)

St. Marys County

Therapeutic Riding for Youth 4-H (TRY)
P.O. Box 1338, Leonardtown, Md. 20650
Location: A Moment in Time Farm, Leonardtown
Contact person: Bobby Lindsay, chairman (301) 475-5434 or Mary Lou Day at St. Marys County 4-H office (301) 475-4477
In operation: 13 years
Type of program: Mostly recreational, teaching basic horsemanship skills; trail riding
Type of clients/students: 4-H members, 18 years old and under, with mental or physical disabilities; referred by schools and physicians
Lessons/classes: Summer program—late May to late August
Cost: No charge

Talbot County

Talbot Special Riders, Inc.
P.O. Box 391, Easton, Md. 21601
Location: Glendale Farm, Easton
Contact person: Sandra Wellford, director (410) 226-5756
In operation: 15 years
NARHA accredited
Type of program: Therapeutic but with recreational approach—ring work, trail rides and games
Type of clients/students: Adults and children with physical or mental disabilities, special education classes
Lessons/classes: Held outdoors—no winter classes; eight-week sessions start in April and September, group lessons, held Tuesdays for one hour; four-week summer session held in conjunction with camp in St. Michaels
Cost: Call for information
Additional activities: Special Olympics, horse show

MARYLAND SPRING CHALLENGE '96

Talented statebreds showcased at Pimlico

Photographs by Lydia Williams

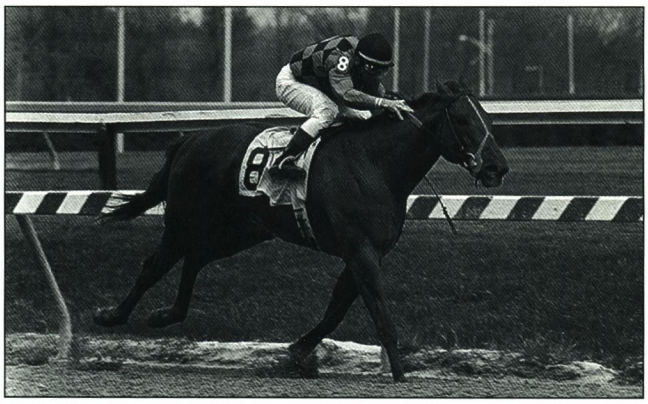

Star de Naskra Stakes

$60,000-guaranteed, registered Maryland-bred 3-year-olds, 6 fur., April 20. Time: 1:10.2, fast.

FORT DODGE, 117, c, Allen's Prospect—Mrs. Roberts, by Singh. O/B-Milton Ritzenberg; T-William H. Turner Jr. ($36,000).

Super G., 115, g, Allen's Prospect—Rollicking Flair, by Rollicking. O-Milton P. Higgins III; B-Dr. and Mrs. Thomas Bowman; T-Donald H. Barr. ($12,000).

King Ludwig, 115, c, King's Nest—Only Keren, by Pas Seul. O-Kaygar Stable; B-Mr. and Mrs. Carlos Garcia; T-Carlos A. Garcia. ($6,600).

Margins: 2¾, 1½, 5. Odds: 1.50, 14.50, 6.10. *Also ran:* Spartan's Magic ($3,600), One More Power ($1,800), Double Bullet, Hay Rich, I D Unknown.

Urbane a filly of formidable talent and class

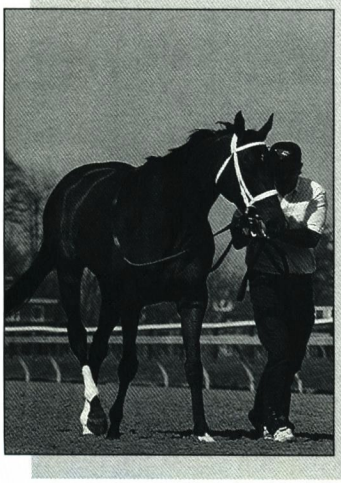

Trainers often proceed by trial and error, as Urbane's conditioner Randy Bradshaw would be the first to admit. The former D. Wayne Lukas assistant blames himself for Urbane's lackluster performances early this season, and sees even bigger and better things ahead for the star of Maryland Spring Challenge Day.

When Urbane joined Bradshaw's California-based stable last summer, she was coming back from the layoff that followed her ill-fated trip in the Kentucky Oaks-G1. Badly shaken and injured in the roughly-run Oaks (in which she finished second as 3-10 favorite), the two-time Maryland-bred champion had the distinction of never having given a poor showing in her life. She led up to the Oaks with a victory in the Grade 1 Ashland Stakes, and in three outings (all in Grade 1 contests) prior to that, had twice registered close-up seconds to champion Serena's Song.

Bradshaw's concern, as he took over the Citidancer filly's training, was that Urbane was too hard on herself. "I spent a lot of time getting her to relax," he says. "She's a bear to train. We managed to slow her works down for awhile, and we practically had to throw her down to do it."

Although Urbane triumphed by a wide margin in her first start for Bradshaw, the Baltimore Magazine Maryland Oaks on 1995 Maryland Million Day, she fared worse in each successive try (finishing second, third and fourth) in Grade 2 stakes company in California in her next three starts. Not until the $35,000 Los Altos Handicap on March 10 at Bay Meadows did Urbane regain her winning form.

Before making it two in a row in the Geisha Handicap on Maryland Spring Challenge Day, Urbane worked a bullet six-furlongs in 1:12¾ on April 14 at Hollywood Park.

"We weren't training her hard enough, and it showed," says Bradshaw. "She does a lot better when she gets motored."

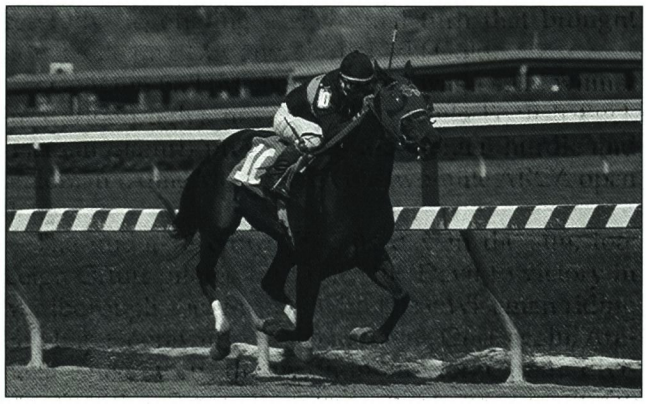

Caesar's Wish Stakes

$75,000-guaranteed, registered Maryland-bred 3-year-old fillies, 1 1/16 mi., April 20. Time: 1:44.4, fast.

MARFA'S FINALE, 115, Marfa—Final Bow, by Stop the Music. O-Our Old Gang Stable; B-Stoneworth Farm; T-L. William Donovan. ($45,000).

Hay Let's Dance, 115, Hay Halo—Phantom Dancer, by Restless Native. O/B-Larry E. Knight Sr.; T-Jessica J. Campitelli. ($15,000).

The Ruler's Sister, 122, Horatius—Quality Gal, by Full Pocket. O-Childs & Childs Stable; B-Rebecca Bowman Davis; T-Donald H. Barr. ($8,250).

Margins: 2¼, 5, 4. Odds: 2.00, 2.90, 3.30. *Also ran:* Mescalina ($4,500), Hot Getaway ($2,250), Eastern Connection, Miss Kim Liberty, First Cabin, Lady Moanna.

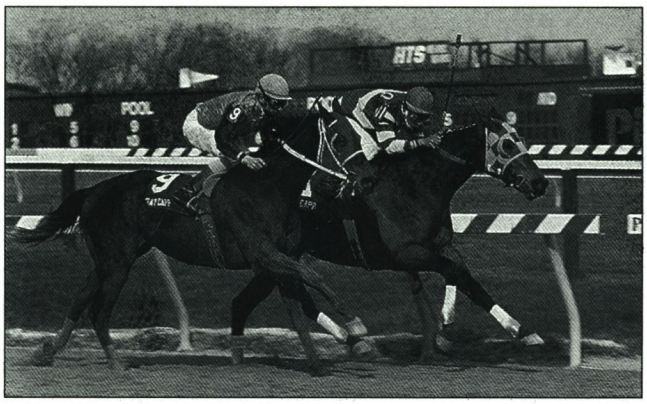

Jennings Handicap

$100,000-guaranteed, registered Maryland-breds, 3 & up, 1⅛ mi., April 20. Time: 1:49.1, fast.

SAY CAPP, 114, h, 5, Oh Say—Turn Capp, by Turn to Reason. O-Germania Farms, Inc.; B-C. Oliver Goldsmith; T-Jeffrey C. Runco. ($60,000).

Bay Capp (DQ from 1st), 117, g, 7, Acallade—Capp Ice, by Icecapade. O-G & O Stable; B-C. Oliver Goldsmith; T-Damon R. Dilodovico. ($20,000).

Den of Thieves, 121, g, 6, Believe the Queen—Jill the Lady, by Bailjumper. O-One & Won Stable; B-Barbara M. Kees; T-King T. Leatherbury. ($11,000).

Margins: hd, 5, ½. Odds: 13.10, 3.00, 5.90. *Also ran:* Lies of Omission ($6,000), Fireside Brass ($3,000), Ops Smile, South Bend, Mary's Buckaroo, Short Stay, Owned By Us.

Geisha Handicap

$100,000-guaranteed, registered Maryland-bred fillies and mares, 3 & up, 1 1/16 mi., April 20. Time: 1:43, fast.

URBANE, 125, f, 4, Citidancer—Dumfries Pleasure, by Pleasant Colony. O-Jan, Mace and Samantha Siegel; B-Violet Cleveland and Frank J. Zureick; T-Randy Bradshaw. ($60,000).

Julie's Brilliance, 113, f, 4, Marine Brass—Brilliant Paces, by Thirty Eight Paces. O-Elaine L. Bassford; B-Julie Bassford Collison; T-King T. Leatherbury. ($20,000).

Miss Slewpy, 120, m, 5, Slewpy—Capp It Off, by Double Zeus. O/B-C. Oliver Goldsmith; T-Ronald Cartwright. ($11,000).

Margins: 3¼, nk, 1¼. Odds: 0.80, 9.10, 1.90. *Also ran:* Churchbell Chimes ($6,000), Special Broad ($3,000).

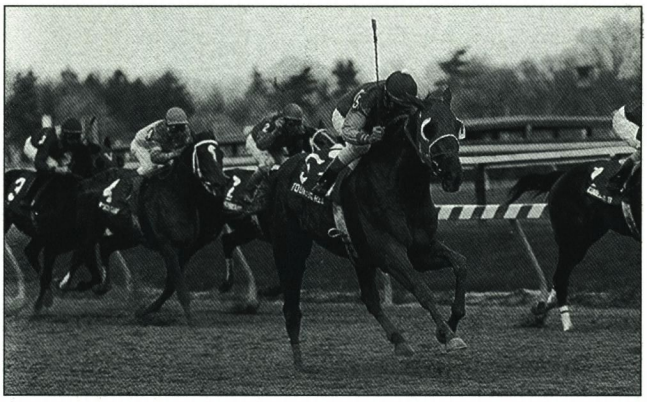

Federico Tesio Stakes-G3

$200,000-guaranteed (includes $50,000 Maryland Fund), 3-year-olds, 1⅛ mi., April 20. Time: 1:50, fast.

TOUR'S BIG RED, 117, c, Tour d'Or—Rose Rasha, by Super Concorde. O-William Penn; B-William E. Penn and J.D. Scott (Fla.); T-Enrique Alonso. ($90,000).

Connecting Terms, 115, g, Private Terms—Gilded Connection, by Gilded Age. O-Prestonwood Farm; B-Charles H. Hadry (Md.); T-W. Elliott Walden. ($40,000).

Mixed Count, 117, g, Polish Numbers—Her Decision, by Judger. O/B-Leonard Pearlstein (Md.); T-Ronald L. Benshoff. ($22,000).

Margins: 2¼, 2½, ¾. Odds: 9.60, 9.20, 7.30. *Also ran:* Remember Cass ($9,000), Viv ($4,500), Best Secret, Devil's Honor, Larrupin', Thundering Storm.

MHBA recognizes achievers at annual dinner

On stage at the Maryland Horse Breeders Association's annual awards dinner, April 25 at the Maryland Historical Society were: 1. Richard Granville (left), owner of broodmare of year Northern Sting, and J. William Boniface; 2. Josh Pons (left) and trainer Richard Small, accepting breeder of year award for Bob Meyerhoff; 3. Tom Bowman (right), representing stallion of year Two Punch, and Hal Clagett III; 4. Circuit Bar's connections—owner Michael Murphy (left) with daughters Anne, Kate, Liza; breeder's son David Moose (right)—and Bob Manfuso; 5. Awad's breeder/owner Jim Ryan (center) and his granddaughter Brittany, co-owner Chip Lundy (left) and Stuart Janney; 6. Favorable Ruling's owner Philip Teinowitz (left) and breeder Richard Golden (right), and David Hayden; 7. Cigar stand-in Joe Pons (left), with Oliver Goldsmith; 8. Favorable Ruling's breeder Alan Kline (right), Faith Hahn (owner's wife) and Allen Murray; 9. Oliver Twist's owner Charles Oliver (left) and William K. Boniface, with King Leatherbury; 10. Smart 'n Noble's owners Stewart, Stephen and Pat Nickel (from left) with Elaine Bassford (far left); 11. Urbane's co-breeder Frank Zureick (right), with Mike Pons and Katy Voss.

1.

2.

3.

4.

5.

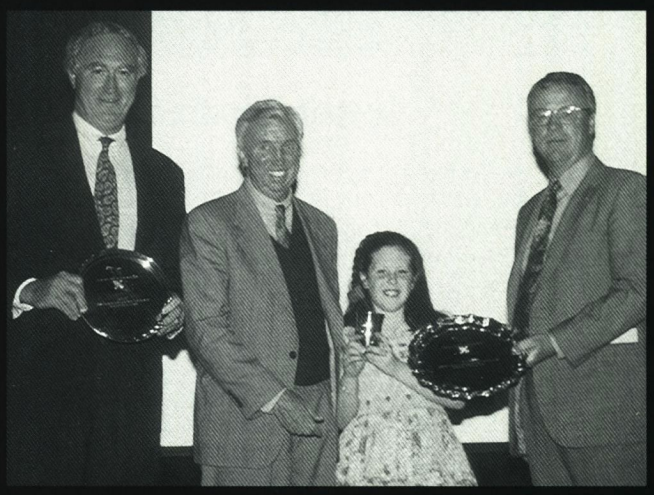

6.

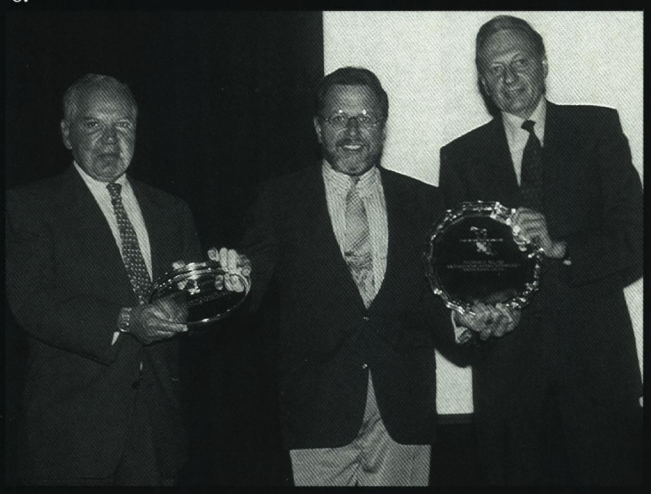

7.

8.

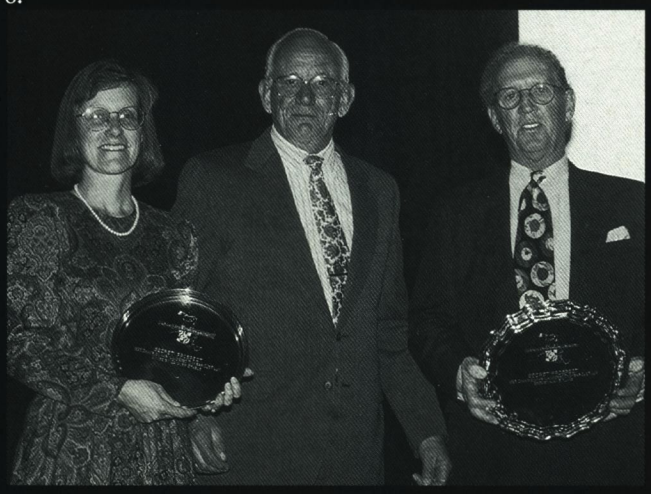

9.

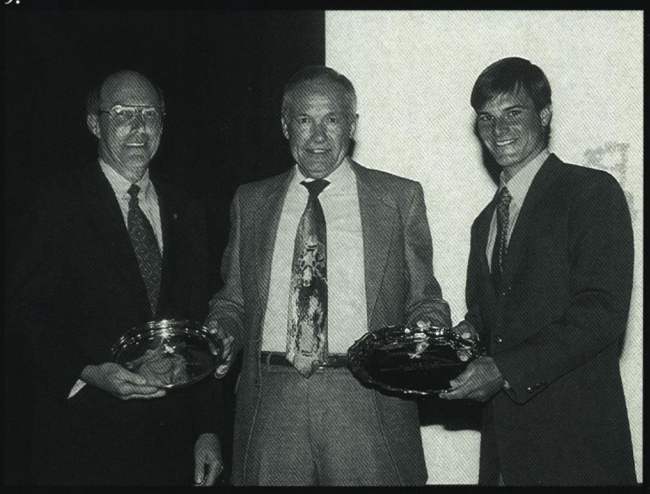

10.

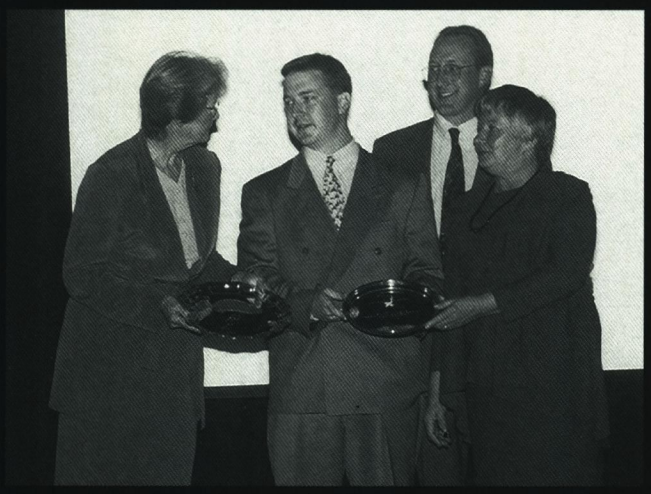

11.

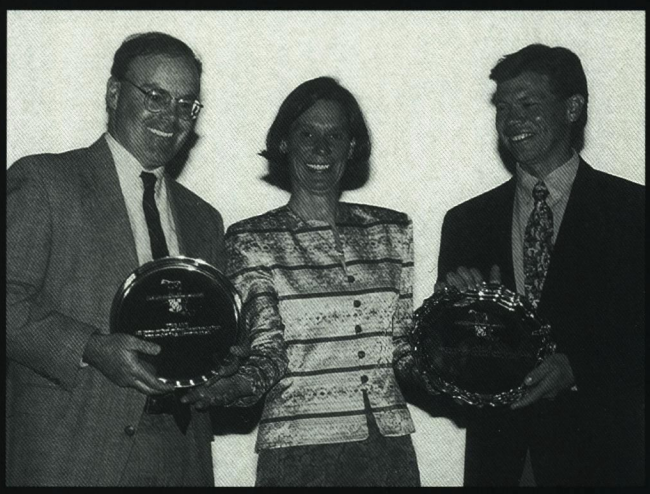

Maryland-bred Thoroughbred Stakes Winners

Index

Three-year-olds

Clamorosa
Dance for Jan
Dark Dilemma
Fort Dodge
Hay Let's Dance
J V Bennett
Marfa's Finale
Mixed Count
Romano Gucci
Rough Opening

Older horses

Cigar
Color Me Speed
Dance of December
Key to Manhattan
Mz. Zill Bear
Say Capp
Urbane
Warning Glance

THREE-YEAR-OLDS

Clamorosa

Bourbonette Stakes
$100,000-guaranteed, 1 mi., 3-year-old fillies. Turfway Park, March 30.

Palisades Stakes
$65,000-added, 1⅛ mi., turf (ncr-1:46⅘), 3-year-old fillies. Keeneland, April 18.

Clamorosa has come a long way this season. Claimed for $25,000 while winning at Gulfstream Park on February 7, the 3-year-old filly captured two stakes in a row in March and April, smashing a course record in her first outing on the turf—Keeneland's Palisades Stakes .

Clamorosa's sudden rise to fame and fortune can be at least partially attributed to prominent Kentucky-based trainer Elliott Walden, who purchased her privately after a March 7 allowance race at Gulfstream, in which she finished a close second. Her new owner is Jeffrey Sullivan, who campaigned 1991 horse of the year Black Tie Affair (Ire).

Saddled for the first time by Walden in the Bourbonette Stakes at Turfway Park, Clamorosa registered a decisive, length and a half score in a field of 12.

Less than three weeks later, Clamorosa made her return engagement in Keeneland's Palisades Stakes. Never far off the pace, she took command nearing the final furlong and tallied by two and a half lengths, completing the mile and an eighth in 1:46⅘. That time shaved a fifth of a second off the course record.

Clamorosa, who was sold by her Maryland-based breeder Victor DiVivo at the end of her 2-year-old season, comes from a family that has already brought many successes for DiVivo. Clamorosa's dam Pretty Flame (by Mt. Livermore) is a half-sister to two other stakes performers bred by DiVivo: Colonel Hill ($202,345, Dancing Count S, Devil's Bag S, etc.) and Lt. Hill ($82,635, 2nd Rollicking S).

	Nijinsky II	Northern Dancer
		Flaming Page
	Seattle Dancer	Poker
	My Charmer	Fair Charmer
CLAMOROSA b.f., 1993		
	Mt. Livermore	Blushing Groom (Fr)
		Flama Ardiente
	Pretty Flame	Lt. Stevens
	Pretty Driver	Reckless Driver

	sts	*1st*	*2nd*	*3rd*	*earnings*
95	3	1	0	1	$ 9,340
96 (sw)	5	3 (2)	1	0	125,418
	8	4 (2)	1	1	$134,758

(through April 18)

1996: 1st $100,000 **Bourbonette S,** 1 mi., 3-year-old fillies, Turfway, March 30; $65,000 **Palisades S,** 1⅛ mi., turf (ncr-1:46⅘), 3-year-old fillies, Keeneland, April 18.

Bred by Victor DiVivo; owned by Jeffrey S. Sullivan; trained by W. Elliott Walden. Foaled at White Oak Farm, Woodstock, Md.

Dance for Jan

Smart Halo Stakes
$30,000-added, 6 fur., 3-year-old fillies. Pimlico, April 14.

Husbands hoping to find just the right anniversary gift would do well to follow the example of John Jones. The Winchester, Va., insurance broker gave his wife Janice a race horse—the very first one she has ever owned. It almost goes without saying that Janice Jones is *very* appreciative.

When Dance for Jan carried Janice Jones's colors to victory in the Smart Halo Stakes, the 3-year-old filly's earnings were boosted to $76,125. In seven starts so far this season, she has finished in the money five times, winning in allowance company on January 29 at Philadelphia Park, and finishing second in the Notches Trace and Wide Country Stakes and third in the Landaura Stakes.

Considering those credentials, Dance for Jan was an overlay in the Smart Halo. Installed at odds of more than 7-1, the longest in the four-horse field, she overcame a rough trip to score by a half-length over Double Stake, with odds-on favorite Palette Knife weakening to finish third.

Dance for Jan is the first stakes winner John Jones has bred since getting into the horse business in 1971. Jones has about 30 horses who are boarded at various facilities. Included in that group is National Charmer (by National Zenith) who produced Dance for Jan as her third foal. The mare was barren for 1996, but has a 2-year-old colt by Becker, and is expected to foal a full sibling to Dance for Jan (by Citidancer) in 1997.

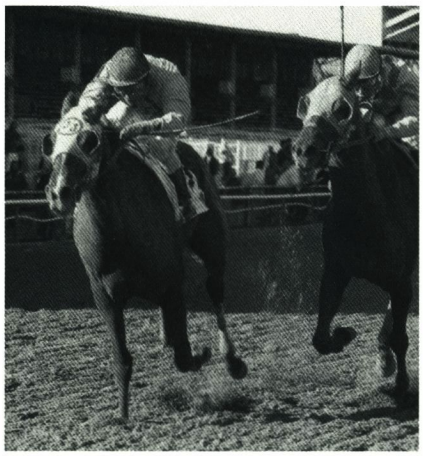

DOUBLE J PHOTO

Janice Jones is still celebrating her anniversary, thanks to Dance for Jan.

	Dixieland Band		Northern Dancer
			Mississippi Mud
	Citidancer		Tentam
	Willamae		Raclette
DANCE FOR JAN ch.f., 1993			
	National Zenith		Secretariat
			Ciboulette
	National Charmer		Gold and Myrrh
	Gold Charmer		Pocket Charm

	sts	*1st*	*2nd*	*3rd*	*earnings*
95	6	2	0	1 (1)	$27,405
96 (sw)	7	2 (1)	2 (2)	1 (1)	48,720
	13	4 (1)	2 (2)	2 (2)	$76,125

(through April 14)

1995: 3rd **Heavenly Cause S.** **1996:** 1st $30,000 **Smart Halo S,** 6 fur., 3-year-old fillies, Pimlico, April 14; 2nd **Wide Country S, Notches Trace S;** 3rd **Landaura S.**

Bred by John F. Jones Jr.; owned by Janice M. Jones; trained by George E. Morrison. Foaled at Country Life Farm, Bel Air, Md.

Dark Dilemma

Goss L. Stryker Stakes
$60,000-guaranteed, 7 fur.,
registered Maryland-bred 3-year-olds.
Laurel Park, March 16.

If Dark Dilemma had been able to read the odds board, he might have been discouraged from running at all in the Goss L. Stryker Stakes. At odds of 34.4-1, he was not just a longshot in the field of seven Maryland-bred 3-year-olds. He was the only one seriously disregarded by the betting public.

But run Dark Dilemma did, rallying from last and closing resolutely to score by three-quarters of a length over the next-longest priced starter, Sport Utility. Following in order of finish were Spartan's Magic, Rollicking City, Fine Rags, Super G. and Smarten Up. Final time over a fast track was 1:24⅘ for the seven furlongs. Dark Dilemma paid $70.80 to win, and the $2 exacta was worth $278.80.

It was the first stakes appearance for Dark Dilemma, who has raced exclusively at Laurel. He won a maiden special in his sixth career start, on February 12, and led up to the Stryker with a fourth in allowance company on February 29. Following the Stryker, Dark Dilemma returned to finish a well-beaten fifth in the March 30 Private Terms Stakes, won by Mixed Count.

"He's fine," said Dark Dilemma's owner/breeder Arnold Smolen, "but we're giving him some time off after that. He had several races close together, and needs a rest."

Dark Dilemma (by Jane's Dilemma) is the first stakes winner, and by far the best runner, among five foals of racing age produced by his dam Gala Mistress (by Gala Harry). Smolen purchased Gala Mistress privately five years ago from Pedro Briones, father of his trainer Gaston Briones. The mare has a yearling full brother to Dark Dilemma; she aborted her 1996 foal, and was bred back this season to Jane's Dilemma.

Dark Dilemma is also the first homebred stakes winner for Smolen, who is in the home care pharmacy business in the Baltimore area and has owned race horses for 25 years. A part-owner of graded stakes winner Greatsilverfleet, Smolen has four broodmares and eight horses in training.

"I've had lots of horses over the years," said Smolen, "but none of them ever came close to giving me the thrill I got when Dark Dilemma won the Stryker."

	Master Derby		Dust Commander
			Madam Jerry
	Jane's Dilemma		Hilarious
	Zippy Do		Towson Miss
DARK DILEMMA dk.b./br.c., 1993			
	Gala Harry		Silent Screen
			Martinetta
	Gala Mistress		Towson
	Henry's Miss		Henryi

	starts	*1st*	*2nd*	*3rd*	*earnings*
95	3	0	1	0	$ 4,365
96 (sw)	6	2 (1)	0	2	52,613
	9	2 (1)	1	2	$56,978

(through March 30)

1996: 1st $60,000 **Goss L. Stryker S,** 7 fur., registered Md.-bred 3-year-olds, Laurel, March 16.

Bred and owned by Arnold K. Smolen; trained by Gaston L. Briones. Foaled at Green Willow Farms, Westminster, Md.

Fort Dodge

Star de Naskra Stakes
$60,000-guaranteed, 6 fur.,
registered Maryland-bred 3-year-olds.
Pimlico, April 20.

Lifeblood from two long-active horse operations—one in Maryland, the other in Virginia—flows through the veins of Fort Dodge.

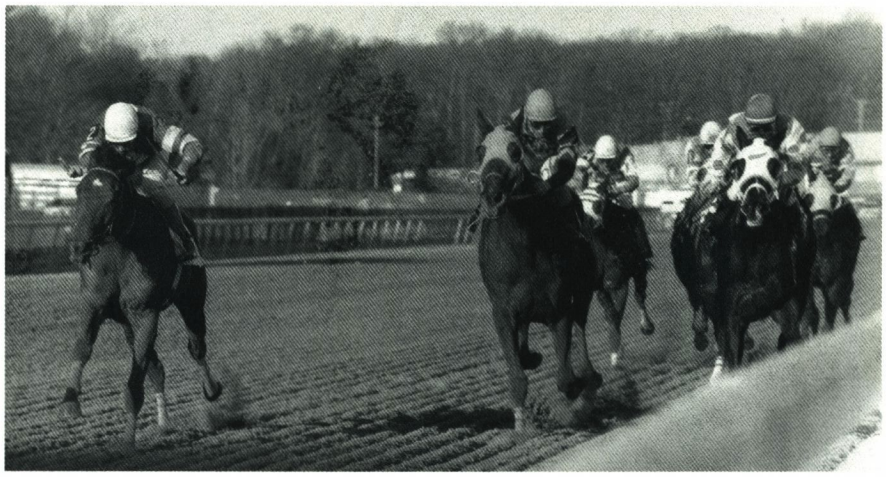

DOUBLE J PHOTO

Arnold Smolen's homebred Dark Dilemma lit up the odds board in the Stryker.

The 3-year-old colt is one of five 1996 stakes winners for Maryland's current leading sire, Allen's Prospect, who stands at the Pons family's Country Life Farm in Bel Air.

And he is a third-generation homebred for Milton Ritzenberg, of Berryville, Va. Ritzenberg, who made his career in the construction business founded by his father in 1904, has bred and raced many stakes winners. His standout was Wise Ship, one of the nation's leading turf campaigners of the early 1960s (and later a stakes winner over jumps).

Wise Ship's half-sister Carolyn's World (a foal of 1962 by Misty Flight) is the granddam of Fort Dodge. Carolyn's World also campaigned successfully for Ritzenberg, winning or placing in 15 of 40 starts, including a second in the 1965 Virginia Oaks, and earning $19,095.

After joining the broodmare band at Ritzenberg's North Hill Farm, Carolyn's World produced ten foals (eight winners, four stakes horses), with the top money-earner being Mrs. Roberts (by Singh), who placed in six stakes and amassed $194,592.

Fort Dodge is the eighth foal, and first stakes winner, from Mrs. Roberts.

"We think he might be a real good horse," said Ritzenberg, after Fort Dodge won the Star de Naskra Stakes and came back on May 11 to be runner-up to Viv in Pimlico's Hirsch Jacobs Stakes.

Highweighted at 117 pounds in the field of eight Maryland-breds for the six-furlong Star de Naskra, Fort Dodge set speedy fractions of :22⅘, :45⅖, :57⅗ and 1:10⅘ en route to a two and three-quarter length victory. Behind him, in order of finish, were Super G., King Ludwig, Spartan's Magic, One More Power, Double Bullet, Hay Rich and I D Unknown.

Mrs. Roberts, still in residence at North Hill Farm, has a 2-year-old filly by Dr. Carter named Ma Carter, and is in foal for 1997 to Allen's Prospect.

	Mr. Prospector	Raise a Native
	Allen's Prospect	Gold Digger
	Change Water	Swaps
		Portage
FORT DODGE ch.c., 1993		
	Singh	Bold Ruler
	Mrs. Roberts	Sari's Song
	Carolyn's World	Misty Flight
		Worldly Wise

	starts	1st	2nd	3rd	earnings
95	1	0	1	0	$ 3,465
96 (sw)	7	3 (1)	2 (1)	0	84,448
	8	3 (1)	3 (1)	0	$87,913

(through May 11)

1996: 1st $60,000 **Star de Naskra S,** 6 fur., registered Md.-bred 3-year-olds, Pimlico, April 20; 2nd **Hirsch Jacobs S.**

Bred and owned by Milton Ritzenberg; trained by William H. Turner Jr. Foaled at Country Life Farm, Bel Air, Md.

Hay Let's Dance

Wide Country Stakes
$30,000-added, 7½ fur., 3-year-old fillies.
Laurel Park, March 31.

When Hay Let's Dance rallied to a $24 upset in the Wide Country Stakes, it was almost as if a member of owner/breeder Larry Knight Sr.'s family had sped the seven and a half furlongs.

Knight bought Hay Let's Dance's granddam Phantom of Delight at a Belmont Park horses of racing age sale for $28,000, back in 1977. "She almost raced for us," says Larry Knight Sr. of the then-5-year-old Never Bend daughter who had sold as a yearling at Saratoga for $135,000. But Phantom of Delight, having already won or placed in 15 of 36 starts for earnings of $42,120, suffered a life-threatening injury (fractured sesamoids) and soon began a new career as a broodmare at Knight's Glyndon, Md., farm.

"We saved her, and she produced some nice horses for us," says Knight. Phantom of Delight's first foal, Phantom Dancer, a 1981 filly by Restless Native, was her best. Winning or placing in 17 of her 34 starts, including a fourth in the 1986 Gallorette Handicap-G3, Phantom Dancer earned $74,527.

Retired as a broodmare at Knight Farm, Phantom Dancer produced Hay Let's Dance as her fifth foal (and first stakes performer). Knight no longer owns Phantom of Delight, who was euthanized due to old age two years ago, or Phantom Dancer, whom he sold privately to Carol Garcia in 1995.

But Hay Let's Dance is carrying on the family legacy. Since breaking her maiden in her seventh start at Laurel last December, she has finished first or second in each of her four outings as a 3-year-old. After the Wide Country, she was runner-up to Marfa's Finale in Pimlico's April 20 Caesar's Wish Stakes.

	Halo	Hail to Reason
	Hay Halo	Cosmah
	Hay Patcher	Hoist the Flag
		Turn to Talent
HAY LET'S DANCE b.f., 1993		
	Restless Native	Native Dancer
	Phantom Dancer	Next Move
	Phantom of Delight	Never Bend
		Amadancer

	starts	1st	2nd	3rd	earnings
95	7	1	2	3	$28,417
96 (sw)	4	2 (1)	2 (1)	0	49,605
	11	3 (1)	4 (1)	3	$78,022

(through April 20)

1996: 1st $30,000 **Wide Country S,** 7½ fur., 3-year-old fillies, Laurel, March 31; 2nd **Caesar's Wish S.**

Bred and owned by Larry E. Knight; trained by Jessica J. Campitelli. Foaled at Knight Farm, Glyndon, Md.

J V Bennett

Tempe Handicap
$25,000-guaranteed, 1 mi., 3-year-olds.
Turf Paradise, April 27.

The Maryland-bred gelding J V Bennett is one of the top-performing 3-year-olds at Turf Paradise. In the money in each of his five starts this season, all at that Arizona track, he was runner-up in the Arizona Derby in February, and annexed the Tempe Handicap for his first stakes win. Dispatched as the even-money favorite in the field of ten, he scored by three-quarters of a length.

J V Bennett is the first stakes winner for his breeder Lee Schipper. Schipper sold J V Bennett's dam Amanda's Song (by Secretariat) last fall. J V Bennett was sold at the 1994 Keeneland September Yearling sale for $13,000.

	Graustark	*Ribot
	Key to the Mint	Flower Bowl
	Key Bridge	*Princequillo
		Blue Banner
J V BENNETT dk.b./br.g., 1993		
	Secretariat	Bold Ruler
	Amanda's Song	Somethingroyal
	Special Sunshine	Personality
		Klondike Kate

	starts	1st	2nd	3rd	earnings
95	3	1	0	0	$ 5,665
96 (sw)	5	1 (1)	2 (1)	2 (1)	29,396
	8	2 (1)	2 (1)	2 (1)	$35,061

(through April 27)

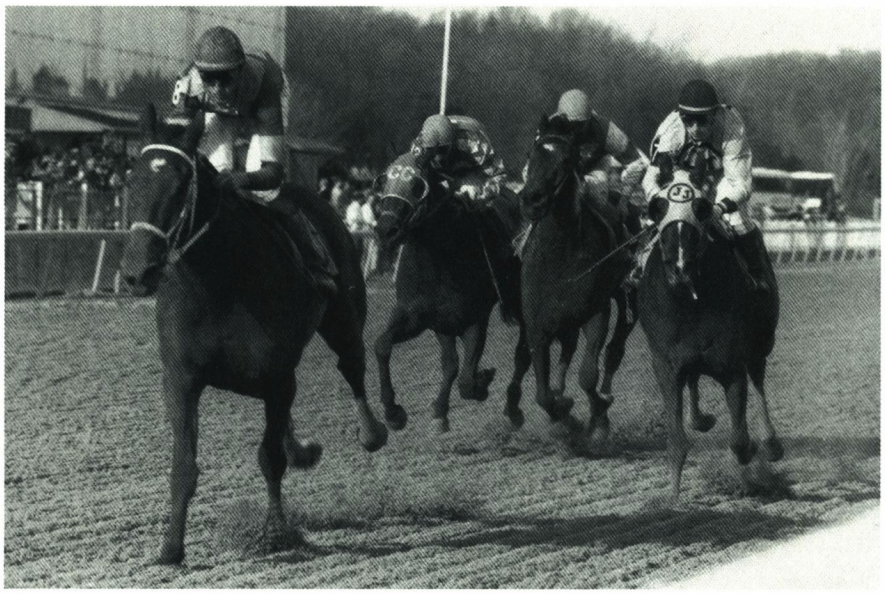

DOUBLE J PHOTO

Hay Let's Dance is a granddaughter of one of breeder Larry Knight's first mares.

1996: 1st $25,000 **Tempe H,** 1 mi., 3-year-olds, Turf Paradise, April 27; 2nd **Arizona Derby;** 3rd **Rattlesnake H.**

Bred by Lee Schipper; owned by Dennis E. and J.E. Weir; trained by Kurt Calton. Foaled at Bennett's Creek Farm, Frederick, Md.

Marfa's Finale

Caesar's Wish Stakes
$75,000-guaranteed, 1 1/16 mi., registered Maryland-bred 3-year-old fillies. Pimlico, April 20.

Trainer Bill Donovan—assisted as usual by his wife Donna and their son Pat—has latched onto another good one in Marfa's Finale, a $22,000 purchase at the 1994 Eastern Fall Yearling sale. Bought back by Donovan for $55,000 at the Ocala Breeders' Sales Company's March 2-year-olds in training auction, the filly is owned by a group of the Donovan family's "dear friends," known as Our Old Gang Stable.

A hard-trying runner who broke her maiden at first asking last August and has never finished worse than fourth in ten career starts, Marfa's Finale boosted her earnings well over the $100,000 mark while getting her first added-money victory in the Caesar's Wish Stakes.

The lukewarm 2-1 favorite in the Maryland Fund stakes, Marfa's Finale set every fraction and held on for a two and a quarter-length triumph over rallying Hay Let's Dance. The Ruler's Sister was another five lengths back, followed by Mescalina, Hot Getaway, Eastern Connection, Miss Kim Liberty, First Cabin and Lady Moanna.

Following the stakes win, Marfa's Finale was sidelined by chips in both knees. She had surgery, and the prognosis for full recovery is excellent, according to Pat Donovan.

Marfa's Finale was bred by John Childs's Stoneworth Farm, from the Stop the Music mare Final Bow, whom Childs purchased (in foal to Coastal) for $57,000 at the 1986 Keeneland January sale. The dam of six earlier foals (all winners, but none stakes horses), Final Bow is still a member of the Stoneworth broodmare band. She has a yearling filly by Marquetry and was due to foal in late May to Allen's Prospect.

		What a Pleasure
	Foolish Pleasure	Fool-Me-Not
Marfa		Stratmat
	Gray Matter	Songcraft
MARFA'S FINALE dk.b./br.f., 1993		
		Hail to Reason
	Stop the Music	Bebopper
Final Bow		Jacinto
	Fantastic Miss	Careless Miss

Rider.
Scientist.
Poet.
Writer.
Actress.
Computer Expert.

At St. Timothy's School, you can be all of these... and more.

Please call or write for a brochure or to arrange a time to visit.
Jackie Casey
Director of Admissions
St. Timothy's School
Stevenson, Maryland
21153
(410) 486-7400

Our riding program offers:

- 24 stall barn
- 70' x 200' indoor riding ring
- 150' x 250' outdoor riding ring
- double fenced turnout paddocks
- two fenced 10-acre fields
- three fenced 5-acre fields
- more than 100 acres of open fields and wooded trails
- two cross country courses designed by the Maryland Combined Training Association

R.L.RICE INC.
HORSE TRANSPORTATION

Professional, Peace-of-Mind Service

- Local and long distance
- An I.C.C. carrier

1-800-753-3888
Bob Rice Glen Rock, PA

	starts	1st	2nd	3rd	earnings
95	4	2	1 (1)	1 (1)	$ 34,264
96 (sw)	6	1 (1)	2 (2)	1	87,600
	10	3 (1)	3 (3)	2 (1)	$121,864

(through April 20)

1995: 2nd **Fair Star S;** 3rd **Debby's Turn S. 1996:** 1st $75,000 **Caesar's Wish S,** 1 1/16 mi., registered Md.-bred 3-year-old fillies, Pimlico, April 20; 2nd **Forward Gal S-G2, OBS Championship S.**

Bred by Stoneworth Farm; owned by Our Old Gang Stable; trained by L. William Donovan. Foaled at Stoneworth Farm, Glyndon, Md.

Mixed Count

Private Terms Stakes
$50,000-added, 1⅛ mi., 3-year-olds.
Laurel Park, March 30.

Mixed Count is a second-generation stakes winner for his breeder Leonard Pearlstein, of Gladwyne, Pa.

Pearlstein bought the 3-year-old gelding's dam Her Decision (by Judger) as a yearling for $25,000 at the 1980 Keeneland Fall sale. Her Decision waited until age 5 to blossom into a stakes performer, winning the All Star Game Handicap and placing third in three other added-money races, to retire with earnings of $150,240.

Mixed Count, Her Decision's seventh foal and first stakes winner, scored in his 2-year-old debut, a maiden special on November 2 at Laurel, and has finished out of the money only once in seven career starts. Sired by 1995 freshman sire sensation Polish Numbers (he is the fourth stakes winner to represent that stallion to date), Mixed Count was dispatched as even-money favorite in the field of seven for the Private Terms Stakes. Never far from the lead, he took command inside the eighth pole and drew off to a two and a quarter-length score over scrappy runner-up Shananie's Wish.

DOUBLE J PHOTO

Mixed Count is the fourth stakes winner for his sire Polish Numbers.

In his next appearance, the Grade 3 Federico Tesio Stakes on April 20 at Pimlico, Mixed Count finished third behind Tour's Big Red and Connecting Terms.

Pearlstein still owns Her Decision, who is boarded year-round at Robert P. Levy's Muirfield East farm in Chesapeake City. The mare missed a year after foaling Mixed Count, but has a yearling Quest for Fame (GB) colt, whom Pearlstein plans to keep and race. She foaled to Allen's Prospect this spring, and was bred back to Polish Numbers.

MIXED COUNT ch.g., 1993	Danzig	Northern Dancer
		Pas de Nom
	Polish Numbers	Buckpasser
		Intriguing
	Judger	Damascus
		Face the Facts
	Her Decision	Boldnesian
		Miss Foxcroft

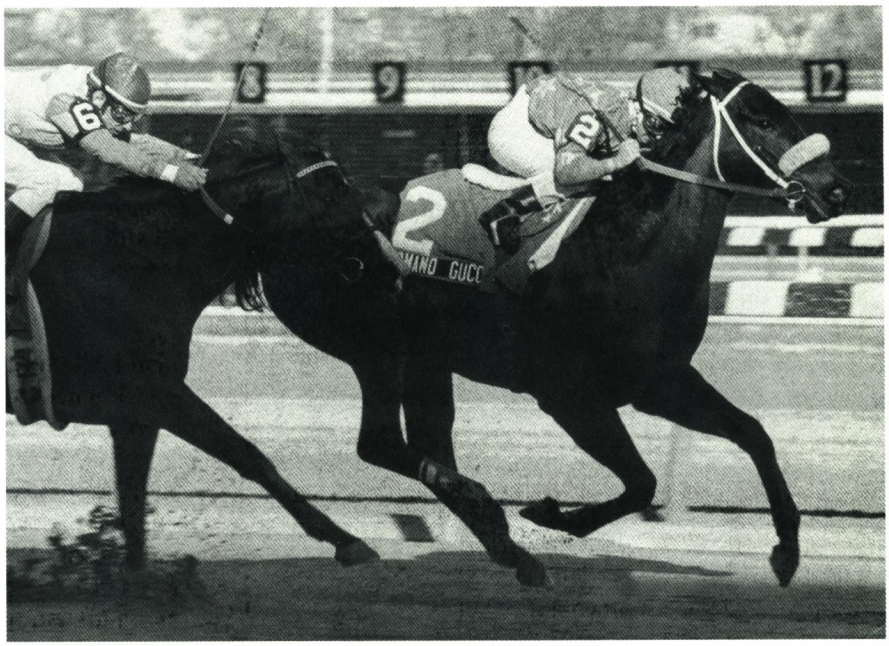

ADAM COGLIANESE

Romano Gucci remained undefeated with his victory in the Gotham Stakes-G2.

	starts	1st	2nd	3rd	earnings
95	3	1	0	1 (1)	$19,005
96 (sw)	4	2 (1)	1 (1)	1 (1)	71,105
	7	3 (1)	1 (1)	2 (2)	$90,110

(through April 20)

1995: 3rd **Rollicking S. 1996:** 1st $50,000 **Private Terms S,** 1⅛ mi., 3-year-olds, Laurel, March 30; 2nd **Herat S;** 3rd **Federico Tesio S-G3.**

Bred and owned by Leonard Pearlstein; trained by Ronald L. Benshoff. Foaled at Muirfield East, Chesapeake City, Md.

Romano Gucci

Gotham Stakes-G2
$200,000-added, 1 mi., 3-year-olds.
Aqueduct, March 30.

What does Romano Gucci have in common with Native Dancer, Dr. Fager, Secretariat and Easy Goer? All of them belong to the elite ranks of Gotham Stakes-G2 winners.

Romano Gucci's victory in the 1996 running of the Gotham opened limitless vistas for the humbly-bred gelding. It was his fourth start, fourth win—and second graded stakes triumph. Carrying high weight of 119 pounds, two more than the runner-up and 7-5 favorite Tiger Talk, Romano Gucci rushed to an early lead and held off a strong challenge from Tiger Talk in the stretch

to prevail by a half-length. Ridden by Julie Krone, he set every fraction, covering the mile in :22⅖, :45, 1:09 and 1:34⅖.

Romano Gucci, who campaigns for his breeders Herb and Arlene Kushner, of Rockville, Md., returned to finish third to Unbridled's Song and In Contention in Aqueduct's Wood Memorial-G2 on April 13.

Named for a doll the Kushners brought home many years ago from a vacation trip to Arizona, Romano Gucci is the kind of horse who spreads good fortune in all directions.

The Kushners also own his sire, Aaron's Concorde, who is rising fast within Maryland's stallion rankings. Romano Gucci—from Aaron's Concorde's second small crop—has focused attention on Aaron's Concorde's excellent batting average. From nine starters, Aaron's Concorde has a total of six winners, four of whom have scored since mid-March.

Of course, the Kushners were sold on Aaron's Concorde long before now. He was the first yearling they purchased at auction. Bought for $100,000 at the 1985 Keeneland September Yearling sale, Aaron's Concorde won stakes and earned $160,692.

Having fallen in love with Aaron's Concorde, the Kushners went back and bought his dam La Legende (in foal to Sunny's Halo) for $150,000 at the 1987 Keeneland November sale. Aaron's Concorde was the first foal from the mare, who is out of Dancer's Image's daughter Lianga, a champion sprinter in France.

La Legende, a foal of 1977, is still going strong as a broodmare. From her, the Kushners bred Aaron's Halo, who placed third in the 1993 Find Handicap and earned $79,850. The latest to make a splash is Aaron's Concorde's current 3-year-old half-sister Aaron's Time (by Time for a Change), who led wire-to-wire in a maiden special on April 5 at Aqueduct. Waiting in the wings is La Legende's 2-year-old filly Aaron's Goldie (by Slew o' Gold). La Legende aborted her 1996 foal by Deputed Testamony, and was bred this season to Allen's Prospect.

The story of Romano Gucci's dam Short Encounter (by Dancing Count) has also taken many twists and turns.

COMPLETE INSURANCE COVERAGE

LIVESTOCK MORTALITY
SURGICAL
FARM OWNERS
CARE CUSTODY & CONTROL
LIABILITY

Christopher G. Norden
E. Sue Bopp
Martha A. Hall
Michael Moran

The EMO Agency, Inc.
Why settle for less?

Professional Service
Diversified Products

(540) 347-3552 local
(800) 347-3552 watts
(540) 347-5906 fax
70 Main St., Suite 23
P.O. Box 3540
Warrenton, VA 22186

Looking for volunteers

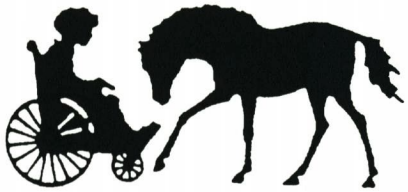

JOB TITLE: Leader/Sidewalker

JOB DESCRIPTION: To assist preparing horses and ponies for campers.

QUALIFICATIONS: Comfortable around horses.

JOB TITLE: Recreation Assistant or Mainstreaming Companion

JOB DESCRIPTION: Work in summer day camps by assisting with children and teens with disabilities to participate and enjoy the camp activities.

QUALIFICATIONS: Must have a positive attitude toward disabilities, have an interest in recreational activities, demonstrate maturity, enthusiasm and commitment, and the capacity to learn new skills.

JOB TITLE: Administrative Intern

JOB DESCRIPTION: To assist administrative assistant and other department staff with clerical duties and to offer other forms of support as required.

QUALIFICATIONS: Excellent attention to detail and neatness, ability to work well with people as well as independently, experience with word processing or personal computer.

THERAPEUTIC & RECREATIONAL RIDING CENTER, INC. (TRRC)
3750 SHADY LANE, GLENWOOD, MD 21738 • (410) 489-3663, FAX (410) 489-5100

THE HOFFBERGER INSURANCE GROUP

- Bloodstock Insurance
- Farm Insurance
- General Liability Insurance
- Mortality Deductible Policies
- Individual and Group Health Insurance

THE HOFFBERGER INSURANCE GROUP

Richard Hoffberger, President
5700 Smith Avenue
Baltimore, MD 21209-3609
410-542-3300
800-547-5501 (outside MD)
Fax 410-542-3399

Delaware Office
21 S. Wynwyd Drive
Newark, DE 19711
302-368-1221
Fax 302-368-1207
Contact:
Carol Hoffberger McCarthy

Kentucky Office
P.O. Box 4431
Midway, KY 40347
606-229-8564 or
606-846-4107
Contact:
Karen Hogan

Providing bloodstock insurance and other related services to the Thoroughbred Industry

FOUR FOOTED FOTOS

Rough Opening (by Opening Verse) is a half-brother to $2-million-earner Awad.

The Kushners bought Short Encounter privately from Virginia horsewoman Barbara Graham during her 3-year-old racing season. She was a lackluster runner, with one win in 15 starts and earnings of $6,330. And she produced four foals, two modest winners, before Romano Gucci came along.

Although from a productive female family (she is a full sister to Countess Shorwind, dam of 1995 stakes winner Algar; and half-sister to three stakes producers, including Vodka Talking, dam of $559,669-earner Rollodka), Short Encounter had little to recommend her when the Kushners consigned her to the 1993 Horsemen's Bloodstock Services November Mixed sale at Timonium.

Brice Ridgely, of Mt. Airy, happened to be working as a bid spotter at that auction, and bought the mare—in foal to Aaron's Concorde—for only $800. "She was an attractive mare—especially for that price," said Ridgely, who acted partly out of charity. "I thought I was helping the sale," he said.

Thanks to that lucky move, Ridgely now has a 2-year-old full sister to Romano Gucci—named Frisky Encounter—in training at Bonita Farm in Darlington. However, Ridgely's luck went the other way this spring when Short Encounter, only 13 years old, died in April of complications after giving birth to a Western Miner colt. Ridgely reports that the foal is doing well.

	Super Concorde	Bold Reasoning
		*Prime Abord
	Aaron's Concorde	Reviewer
		Lianga
ROMANO GUCCI b.g., 1993	La Legende	
	Dancing Count	Northern Dancer
		*Snow Court
	Short Encounter	Harvest Singing
	Short Winded	Wind Cloud

	starts	*1st*	*2nd*	*3rd*	*earnings*
95	1	1	0	0	$ 16,800
96 (sw)	4	3 (2)	0	1 (1)	242,080
	5	4 (2)	0	1 (1)	$258,880

(through April 13)

1996: 1st $75,000 **Best Turn S-G3,** 6 fur., 3-year-olds, Aqueduct, March 2; $200,000 **Gotham S-G2,** 1 mi., 3-year-olds, Aqueduct, March 30; 3rd **Wood Memorial-G2.**

Bred by Arlene E. Kushner; owned by Herbert W. Kushner; trained by Richard E. Dutrow. Foaled at Faraway Farm, Mt. Airy, Md.

Rough Opening

Everglades Stakes
$75,000-guaranteed, 1 1/16 mi., turf, 3-year-olds. Hialeah Park, March 17.

Forerunner Stakes-G3
$100,000-added, 1 1/8 mi., turf, 3-year-olds. Keeneland, April 19.

Rough Opening is following in the footsteps of his $2-million-earning half-brother Awad. The Ryehill Farm homebred won two turf stakes—one graded—within a five-week span this spring.

Dismissed at odds of more than 18-1 in the Everglades Stakes on March 17 at Hialeah, Rough Opening rallied to score by a length and a half over favored Sharp Appeal. He finished third behind More Royal and Defacto in his next outing, Keeneland's April 6 Transylvania Stakes.

Rough Opening turned the tables on those rivals in the Forerunner Stakes-G3, covering the mile and an eighth in 1:47 1/5, just two-fifths of a second from the course record.

On May 3, he returned to finish sixth in Churchill Downs's mile and a sixteenth Crown Royal American Turf won by Broadway Beau.

Grass and distance—a combination that has worked well for Awad—are also Rough Opening's specialties.

Jim Ryan, a retired homebuilder and major racing philanthropist, bred Rough Opening and Awad in the name of his Ryehill Farm, in Mt. Airy. Ryan purchased their dam Dancer's Candy (by Noble Dancer-GB) for $42,000 at the 1989 Keeneland January sale as a broodmare prospect. Dancer's Candy had recently retired from a career in which she won two minor stakes and placed in four others, for earnings of $148,868. Mated to Caveat (the horse Ryan campaigned in partnership to win the 1983 Belmont Stakes-G1), Dancer's Candy produced Awad as her first foal in 1990.

Rough Opening is Dancer's Candy's third foal of racing age (excluding her current 2-year-old). In 1992, she had a colt named St Ambrose Aid (by Big Spruce), who retired as a maiden after eight starts that generated earnings of $2,530.

Ryan sold Dancer's Candy at the 1994 Keeneland November sale on a $200,000 bid by W.S. Farish. He still owns her 2-year-old filly Shahrazad Sky (by Sky Classic), who has joined the stable of Awad and Rough Opening's trainer David Donk. "He loves the filly," said Ryan.

	The Minstrel	Northern Dancer
		Fleur
	Opening Verse	*Grey Dawn II
	Shy Dawn	Shy Dancer
ROUGH OPENING b.c., 1993	Noble Dancer (GB)	Prince de Galles
		Helen Traubel
	Dancer's Candy	Sisters Prince
	English Toffee	Schimbo

	sts	1st	2nd	3rd	earnings
95	1	0	1	0	$ 2,790
96 (sw)	8	3 (2)	0	1 (1)	138,760
	9	3 (2)	1	1 (1)	$141,550

(through May 3)

1996: 1st $75,000 **Everglades S,** 1 1/16 mi., turf, 3-year-olds, Hialeah, March 17; $100,000 **Forerunner S-G3,** 1 1/8 mi., turf, 3-year-olds, Keeneland, April 19; 3rd **Transylvania S.**

Bred and owned by Ryehill Farm; trained by David Donk. Foaled at Ryehill Farm, Mt. Airy, Md.

OLDER HORSES

Cigar

Dubai World Cup
$4,000,000-guaranteed, 1 1/4 mi., 4 & up.
Nad Al Sheba, Dubai, U.A.E., March 27.

Ten outstanding runners from all over the world attempted to kick sand on the record of the undefeated 1995 horse of the year. But their efforts went up in smoke as Cigar overpowered all opposition to win the inaugural running of the $4-million Dubai World Cup.

The Dubai World Cup, sponsored by the ruling Maktoum family and aimed at putting the country of Dubai on the world's racing map, was boosted as much—if not more—by Cigar's presence as Cigar's connections were by the $2.4-million winner's share of the purse.

It wasn't always certain that Cigar would be there. Ten days after winning the February 10 Donn Handicap-G1, Allen Paulson's homebred was discovered to have an abscess in his right front foot. He missed more than a month of training, as well as an engagement in the Santa Anita Handicap-G1. To be sent halfway around the world, for an evening performance over the unfamiliar all-sand racing strip, was an extraordinary assignment for a horse who had nothing left to prove.

In the end, Cigar proved that he is even more extraordinary than many people believed. After taking command at the head of the stretch, Cigar held off a resolute challenge from his West Virginia-bred rival Soul of the Matter and was hand-ridden by Jerry Bailey to a widening half-length victory. His final time, 2:03 4/5 for the distance of about a mile and a quarter, missed the track record by only two-fifths of a second.

"He showed his courage in a tremendous way," commented Bailey, who has piloted Cigar in each of the horse's 12 career stakes wins. This was not his best performance, but it was his best effort considering all he's been through."

It was Cigar's 14th victory in a row, and the "most he's ever been challenged," in the words of trainer Bill Mott.

RICK BUCKLEY

Cigar held off Soul of the Matter to win the new $4-million Dubai World Cup.

R.D. Bowman & Sons, Inc.

Englar Road
Westminster, MD
(410) 848-3733

Omolene®

Carefully reformulated for BETTER results!

North Glade Feed & Supply

12435A Woodsboro Pike
Keymar, MD
(301) 898-3414

- *Full line of Purina horse feeds and health products*
- *Hay and pasture analysis available*
- *Baled shavings*
- *Custom mixing to your specifications*
- *Delivery available to your farm, stable or track location*
- *Pet foods and supplies*

Cigar, who began life at the Pons family's Country Life Farm in Bel Air, Md., is now the leading money-winning horse (based in North America) of all time. The Dubai race pushed his lifetime earnings well over those of the previous recordholder, $6.6-earner Alysheba, to a grand total of $7,669,815.

	The Minstrel	Northern Dancer
		Fleur
	Palace Music	Prince John
		Come Hither Look
CIGAR b.h., 1990		
	Seattle Slew	Bold Reasoning
		My Charmer
	Solar Slew	Solazo
	Gold Sun (Arg)	Jungle Queen

	starts	*1st*	*2nd*	*3rd*	*earnings*
92		unraced			
93	9	2	2 (1)	2 (1)	$ 89,175
94 (sw)	6	2 (1)	0	2	180,840
95 (sw)	10	10 (9)	0	0	4,819,800
96 (sw)	2	2 (2)	0	0	2,580,000
	27	16(12)	2 (1)	4 (1)	$7,669,815

(through March 27)

1993: 2nd **Volante H-G3**; 3rd **Ascot H-G3**. **1994:** 1st $250,000 **NYRA Mile H-G1**, 1 mi., 3 & up, Aqueduct, Nov. 26. **1995:** 1st $300,000 **Donn H-G1**, 1⅛ mi., 3 & up, Gulfstream, Feb. 11; $500,000 **Gulfstream Park H-G1**, 1¼ mi., 3 & up, Gulfstream, March 5; $750,000 **Oaklawn H-G1**, 1⅛ mi., 4 & up, Oaklawn, April 15; $600,000 **Pimlico Special H-G1**, 1 3/16 mi., 4 & up, Pimlico, May 13; $250,000 **Massachusetts H**, 1⅛ mi., 3 & up, Suffolk, June 3; $1,000,000 **Hollywood Gold Cup-G1**, 1¼ mi., 3 & up, Hollywood, July 2; $500,000 **Woodward S-G1**, 1⅛ mi., 3 & up, Belmont, Sept. 16; $750,000 **Jockey Club Gold Cup-G1**, 1¼ mi., 3 & up, Belmont, Oct. 7; $3,000,000 **Breeders' Cup Classic S-G1**, 1¼ mi., 3 & up, Belmont, Oct. 28. **1996:** 1st $300,000 **Donn H-G1**, 1⅛ mi., 3 & up, Gulfstream, Feb. 10; $4,000,000 **Dubai World Cup**, 1¼ mi., 4 & up, Nad Al Sheba, Dubai, U.A.E., March 27.

Bred and owned by Allen E. Paulson; trained by William I. Mott. Foaled at Country Life Farm, Bel Air, Md.

Color Me Speed

Cornhusker Stakes
$55,000-added, 1¼ mi., 4 & up, non-winners of three races other than claiming.
Santa Anita, March 29.

Color Me Speed, a hard-hitting 6-year-old gelding who has finished on the board in more than half of his 44 career starts, got his first stakes win in Santa Anita's Cornhusker Stakes.

Dispatched as second-favorite in a field of six, he held off favored Freon to score by three-quarters of a length.

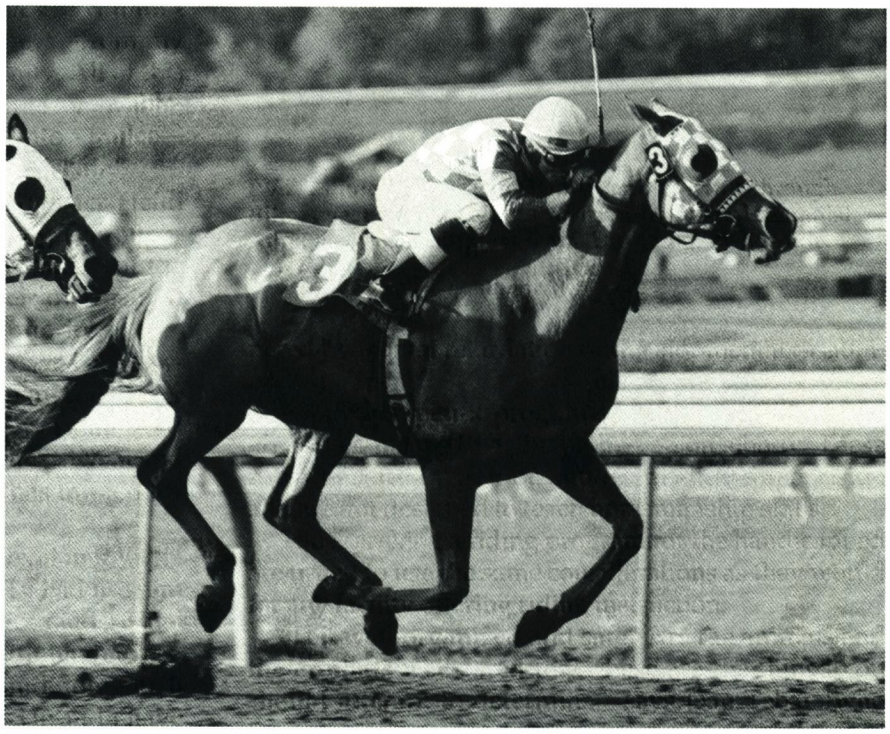

BENOIT & ASSOCIATES

Color Me Speed, bred by Corbett Farm, has bankrolled more than $200,000.

The winner's share of the purse—$33,450—more than covered the $20,000 that Color Me Speed's current owner Larry Gleason spent to claim him last October at Santa Anita.

After the Cornhusker, Color Me Speed, trained by prominent West Coast conditioner Jenine Sahadi, returned to finish second in a $50,000 claiming race on May 4 at Hollywood Park.

Color Me Speed was sold as a yearling by his breeder, Lehr Jackson's Corbett Farm, for $1,500 at the 1991 Fasig-Tipton February Mixed sale. That August, he was resold at the Ocala Breeders' Sales Company auction for $30,000. He launched his career for his buyer at that sale, Budget Stable, and has changed hands several times during his career.

Color Me Speed's dam Public Band (by Banderilla) is still a member of the broodmare band at Corbett Farm in Monkton. Color Me Speed (by Master Derby) was *in utero* when Jackson purchased Public Band for $13,500 at the 1989 Keeneland November sale. Color Me Speed is Public Band's tenth foal and first stakes winner. Prior to this, her best foals were stakes winner Classical Band (a 1980 full sister to Color Me Speed), and additional winners Classical Ballad ($167,400) and Babble On ($109,939). Public Band has a yearling colt by Now Listen and a Ziggy's Boy colt at her side; she was bred this spring to Rinka Das.

	Dust Commander	Bold Commander
		Dust Storm
	Master Derby	Royal Coinage
	Madam Jerry	Our Kretchen
COLOR ME SPEED ch.g., 1990		
	Banderilla	Native Dancer
		Quill
	Public Band	Royal Note
	Notary Public	Stormy Morn

	sts	*1st*	*2nd*	*3rd*	*earnings*
92	1	0	0	0	$ 0
93	12	1	3	2	21,640
94	13	2	3	1	59,392
95	13	3	2	3	76,000
96 (sw)	5	1 (1)	1	1	48,300
	44	7 (1)	9	7	$205,332

(through May 4)

1996: 1st $55,000 **Cornhusker S**, 1¼ mi., 4 & up, non-winners of three races other than claiming, Santa Anita, March 29.

Bred by Corbett Farm; owned by Larry D. Gleason; trained by Jenine Sahadi. Foaled at Corbett Farm, Monkton, Md.

Dance of December

Loser Weeper Stakes
$30,000-added, 1 3/16 mi., 3 & up,
non-winners of a sweepstakes.
Pimlico, April 21.

Dance of December—named for the mating ritual of the fox—has cut right to the chase for Tom Scrivener and Roger Scullin, joint-Masters of the Howard County-Iron Bridge Hounds.

Campaigning in the names of Scrivener and Marion Scullin (Dr. Scullin's wife who is also the whipper-in for Howard County-Iron Bridge), the 4-year-old gelding broke his maiden last September in his first start, and hasn't looked back. In seven career starts, he has never run a bad race.

Dance of December's stakes debut, Pimlico's Loser Weeper Stakes, brought a $15.80 victory. The fourth choice in a field of nine, he prevailed by a length and a quarter over favored Colonial Secretary.

Dance of December—born on the day the Scullins' daughter Carter graduated from Western Maryland College—is the second stakes winner Dr. and Mrs. Scullin have bred and raced from their mare Jovial Lupine (by Jolly Johu). Purchased privately by the Scullins as a weanling, Jovial Lupine retired as a maiden after five starts, but produced as her second foal the Double Zeus filly Double Artemis ($163,420, Conniver H, 3rd Jacob France H, Conniver H).

Jovial Lupine has a 2-year-old filly by Citidancer, named Dixie's Citibelle, who is expected to race for the Scullins and Scrivener. The 16-year-old mare didn't have a foal in 1995 or '96, but was bred this spring to Citidancer.

	Dixieland Band	Northern Dancer
		Mississippi Mud
Citidancer		Tentam
	Willamae	Raclette
DANCE OF DECEMBER ro.g., 1992		
	Jolly Johu	Restless Native
		Avie
Jovial Lupine		Needles
	Blue Needles	Blue Missy

	sts	*1st*	*2nd*	*3rd*	*earnings*
94	unraced				
95	4	2	0	0	$21,900
96 (sw)	3	2 (1)	0	1	33,775
	7	4 (1)	0	1	$55,675

(through April 21)

Revolutionary "2-in-1" TRIMMER/MOWER!

Takes the place of both your hand-held trimmer and rotary mower!

• The **DR® TRIMMER/MOWER** rolls "light as a feather" on two BIG WHEELS!

• **TRIMS** far easier, better, more precisely than hand-held trimmers. PLUS, **MOWS** everything from whole lawns (even wet!) to tough waist-high growth with ease!

• Rocks, roots, stumps, etc., do it no harm because the "DR®" has no steel blades to bend or dull.

• Perfect for *ALL* mowing and trimming around smaller properties, vacation homes, etc., or for finish-up mowing and trimming after riding mowers on larger parcels. A delight for *anyone* to use!

TOLL FREE 1(800)446-8746

Please call or mail coupon below today for FREE DETAILS about the Revolutionary DR® TRIMMER/MOWER!

"Pound for pound the best piece of equipment we ever bought!" —Lloyd Cestare, RD#1, Perkasie, PA

YES! Please rush complete **FREE DETAILS** of the Revolutionary **DR® TRIMMER/MOWER** including prices and specifications of Manual-, Electric-Starting and Professional Models, and "Off-Season" Savings now in effect.

Name _____
Address _____ MDH
City _____ State _____ Zip _____

To: **COUNTRY HOME PRODUCTS®**, Dept. 1536
Ferry Road, P.O. Box 89, Charlotte, VT 05445

©1996 CHP, Inc.

FACTS ABOUT RUBBER MATS

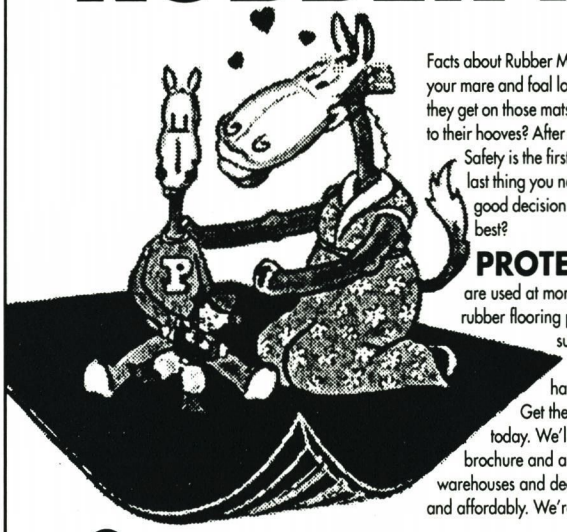

Facts about Rubber Mats can be hard to come by. For instance, will your mare and foal look like the contented family pictured here once they get on those mats you just bought? Or should you strap ice skates to their hooves? After all, your horses are valuable, particularly to you.

Safety is the first word in your barn. A stall-related injury is the last thing you need. How do you really know if you're making a good decision if you choose Mat A over Mat B? Which mat is best?

PROTECTOR STALL MATS are used at more vet schools in the U.S. than any other single rubber flooring product, and it's very popular for neo-natal and surgical recovery. Maybe these vets know something that you should know. After all, they have to have it right.

Get the Facts About Rubber Mats Before You Buy! Call today. We'll send you a straightforward, informational brochure and a small sample of the Protector Stall Mat. We have warehouses and dealers coast-to-coast to serve you quickly, easily and affordably. We're not here to sell you, we're here to help you.

SUMMIT RUBBER PRODUCTS, LTD.

Delivery and installation available

EMGE EQUINE SERVICES
410-833-0371
EMGE@worldnet.att.net
406 Cockeysmill Road Reisterstown, MD 21136

PAST PERFORMANCES, WORKOUTS, CHARTS, PLUS MUCH MORE... DELIVERED TO YOUR HOME!

All you need is a personal computer and modem!

FOR A FREE INFORMATION PACKAGE CALL 1-800-354-9206 TODAY!

The Handicapper's Data Base

a division of Bloodstock Research Information Services, Inc.
P.O. Box 4097
Lexington, KY 40544
(606) 223-4444
Fax: (606) 223-7024

1996: 1st $30,000 **Loser Weeper S,** 1 3/16 mi., 3 & up, non-winners of a sweepstakes, Pimlico, April 21.

Bred by Dr. and Mrs. Roger Scullin; owned by Thomas Scrivener and Marion Scullin; trained by Katharine M. Voss. Foaled at Quail Hollow Farm, Damascus, Md.

Key to Manhattan

City of Miami Stakes
$25,000-added, 1 1/16 mi.,
3 & up. Hialeah Park, April 13.

Seminole Handicap
$50,000-guaranteed, 1 1/8 mi.,
3 & up. Hialeah Park, April 27.

At the ripe old age of 7, Key to Manhattan got his first—and second—stakes wins. The month of April marked a rebirth, of sorts, for the Corridor Key gelding, who scored in back-to-back stakes at Hialeah.

Key to Manhattan trounced his seven rivals in the City of Miami Stakes, taking the lead on the final turn and drawing off to score by nine lengths. He followed up with a decisive, two and a half-length victory in the $50,000-guaranteed Seminole Handicap, by far the richest payday of his career.

A model of consistency so far this season, Key to Manhattan finished second in his only other 1996 start, a $50,000 claiming race on March 27 at Hialeah.

Key to Manhattan races for his trainer Edwin T. Broome, who claimed him for $22,500 on May 1, 1994, at Philadelphia Park.

A half-brother to multiple stakes winner Hooliganisim ($292,270), Key to Manhattan was bred by Waverly On Chester, a Centreville (Md.) establishment owned by Larry Hoyle and then managed by longtime Maryland horsewoman P.A. Keating. Waverly On Chester sold Key to Manhattan for $22,000 at the 1994 Fasig-Tipton Midlantic February Mixed sale.

	Danzig	Northern Dancer
		Pas de Nom
	Corridor Key	Prince John
		Come Hither Look
	Come My Prince	
KEY TO MANHATTAN dk.b./br.g., 1989		Sunrise County
	County Judge	Easy Deal
	Manhattan Meadows	Tambourine
	Meadows Manhatten	Mirelma

	sts	1st	2nd	3rd	earnings
91	unraced				
92	14	3	3	0	$ 46,150
93	13	1	1	2	29,137
94	17	3	6 (1)	1	81,860
95	11	1	4	2	47,190
96 (sw)	3	2 (2)	1	0	50,250
	58	10 (2)	15 (1)	5	$254,587

(through April 27)

1994: 2nd **Broad Brush S. 1996:** 1st $25,000 **City of Miami S,** 1 1/16 mi., 3 & up, Hialeah, April 13; $50,000 **Seminole H,** 1 1/8 mi., 3 & up, Hialeah, April 27.

Bred by Waverly On Chester; owned and trained by Edwin T. Broome. Foaled at Waverly On Chester, Centreville, Md.

Mz. Zill Bear

Searching Stakes
2nd division, $30,000-added, 1 mi., turf,
fillies and mares, 3 & up.
Pimlico, April 28.

Seven-year-old Mz. Zill Bear was bet down to even-money favorite over her younger rivals in her 1996 debut, the second division of Pimlico's Searching Stakes. And she delivered as expected, rallying to a four and a half-length victory in the field of eight. Her tenth career stakes win pushed the earnings of Bill and Phyllis Dixon's homebred beyond $725,000.

After capturing the USAir Maryland Ladies on 1995 Maryland Million Day—for the third year in a row—Mz. Zill Bear was shipped to California. There she concluded the season with out-of-the-money finishes in Santa Anita's Yellow Ribbon Invitational-G1 on November 12 and the December 24 Dahlia Handicap-G2 at Hollywood Park. But after few months of rest, the Salutely mare returned "as good as she's ever been," in the words of Bill Dixon.

"If everything goes according to plan, we'll be aiming for a fourth Maryland Million," said Dixon.

	Hoist the Flag	Tom Rolfe
		Wavy Navy
	Salutely	*Amerigo
		Morn Again
	Politely	
MZ. ZILL BEAR b.m., 1989		Northern Dancer
	Vice Regent	Victoria Regina
	Silver Mink	Brunch
	Silver Bolero	Silver Strand

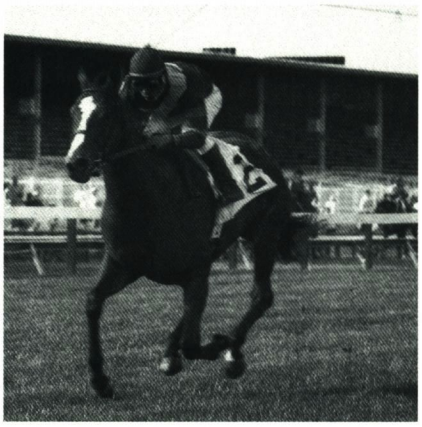

DOUBLE J PHOTO

Mz. Zill Bear, making her 1996 debut, got her tenth career stakes victory.

	sts	1st	2nd	3rd	earnings
91	2	1	1	0	$ 10,970
92 (sw)	11	3 (1)	2 (1)	3 (2)	122,930
93 (sw)	9	4 (3)	1 (1)	0	214,411
94 (sw)	8	3 (2)	1 (1)	2 (2)	204,430
95 (sw)	9	3 (3)	1	0	161,627
96 (sw)	1	1 (1)	0	0	20,055
	40	15 (10)	6 (3)	5 (4)	$734,423

(through April 28)

1992: 1st $75,000 **Martha Washington H-G3,** 1⅛ mi., turf, 3-year-old fillies, Laurel, Oct. 8; 2nd **First National Bank of Maryland Ladies;** 3rd **Twixt S, Pearl Necklace S. 1993:** 1st $75,000 **Violet H-G3,** 1 1/16 mi., fillies and mares, 3 & up, Meadowlands, Sept. 18; $125,000 **BWI Airport Maryland Ladies,** 1⅛ mi., turf, fillies and mares, 3 & up, sired by eligible Md. stallions, Laurel, Oct. 9; $75,000 **All Brandy S,** 1⅛ mi., registered Md.-bred fillies and mares, 3 & up, Laurel, Dec. 31; 2nd **Chrysanthemum H. 1994:** 1st $50,000 **Sensational S,** 1 1/16 mi., turf, fillies and mares, 3 & up, Pimlico, Sept. 8; $125,000 **USAir Maryland Ladies,** 1⅛ mi., turf, fillies and mares, 3 & up, sired by eligible Md. stallions, Laurel, Oct. 1; 2nd **Gamely H-G1;** 3rd **All Along S-G2, Pimlico Distaff H-G3. 1995:** 1st $75,000 **All Brandy S,** 1⅛ mi., turf, registered Md.-bred fillies and mares, 3 & up, Laurel, July 23; $50,000 **Sensational S,** 1 1/16 mi., turf, fillies and mares, 3 & up, Pimlico, Aug. 12; $125,000 **USAir Maryland Ladies,** 1⅛ mi., fillies and mares, 3 & up, sired by eligible Md. stallions, Laurel, Oct. 14. **1996:** 1st $30,000 **Searching S** (2nd division), 1 mi., turf, fillies and mares, 3 & up, Pimlico, April 28.

Bred and owned by Mea Culpa Stables, Inc.; trained by Ronald Cartwright. Foaled at Idle Miss Farm, Monkton, Md.

Say Capp

Jennings Handicap
$100,000-guaranteed, 1⅛ mi., registered Maryland-breds, 3 & up.
Pimlico, April 20.

The Jennings Handicap came down to a contest between two horses bred by C. Oliver Goldsmith: Say Capp and his close relative Bay Capp. And the battle is still going on. After Bay Capp held off Say Capp to prevail by a head, the stewards reversed the order of finish due to a bumping incident near the wire. Bay Capp's owners, Thomas M. O'Neill and Emmanuel J. Gerlais (G & O Stable) then appealed to the Maryland Racing Commission, which is expected to conduct a hearing on the case in June.

Those two runners dominated a strong field of rival Maryland-breds, consisting of (in remaining order of finish): Den of Thieves, Lies of Omission, Fireside Brass, Ops Smile, South Bend, Mary's Buckaroo, Short Stay and Owned By Us.

THOMAS ALLEN CONSTRUCTION

Offers full service to the Owner, including Pre-construction Planning, Design, Building Construction and Facilities Management

RIDING ARENAS & HORSE BARNS

Flexibility you need because we can custom-engineer to fit your exact requirements.

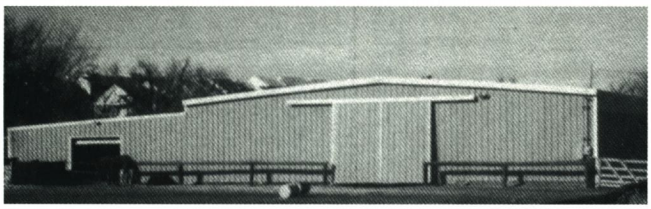

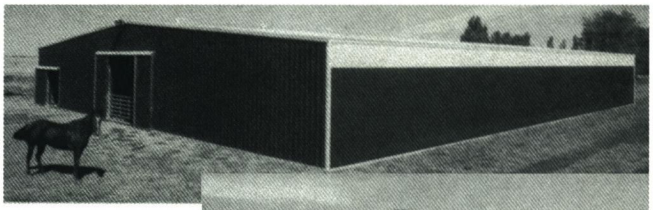

Consider the many benefits of WedgCor Steel Building Systems

Engineering • Selection • Accessories
Certified Loading • Delivery • Assembly Time

TAC also provides a full line of **custom-designed wood horse arenas, multi-purpose barns and multi-use storage buildings,** created individually to serve the diverse needs and activities of the equine world.

Our broad range of experience and expertise in the construction industry for more than twenty years guarantees our customers a top quality job completed in a timely manner and competitively priced for a great value.

Wedg Cor
Steel Building Systems
AUTHORIZED INDEPENDENT WEDGCOR DEALER

Economical High Quality Construction
COMMERCIAL / INDUSTRIAL / FARM

Call today for more information:
301-490-1068

TAC
THOMAS ALLEN CONSTRUCTION

It was the second career stakes win for Say Capp, who carried Goldsmith's colors to victory in the 1994 Humphrey S. Finney Stakes, and has second-place finishes in two other stakes. The 5-year-old horse races for the Germania Farms of Michael W. Ueltzen, who claimed him from Goldsmith for $35,000 last November.

Say Capp is out of Goldsmith's stakes-winning mare Turn Capp ($137,975, Mary Duvall H, etc.), who has produced two other stakes winners for Goldsmith: Capp It Off ($213,803) and Capp the Power ($168,560). Turn Capp, now 24 years old, is still in active production at Goldsmith's Longwood Farm in Glenwood, and was due to foal this spring to Waquoit.

Bay Capp, whose sire Acallade stands at Longwood, was produced by Turn Capp's stakes-placed daughter Capp Ice. Bay Capp, who finished second in the 1992 Governor's Cup Stakes, was claimed from Goldsmith for $12,000 while making his second start as a 2-year-old in December, 1991. He has amassed $267,015 over six seasons.

Remarkably, a third descendant of Turn Capp placed in the race immediately preceding the Jennings, when Miss Slewpy finished third in the Geisha Handicap won by Urbane. Owned by Goldsmith, Miss Slewpy is out of Capp It Off.

	Hoist the Flag	Tom Rolfe
		Wavy Navy
	Oh Say	Cyane
	Light Hearted	Ho Ho
SAY CAPP dk.b./br.h., 1991		
	Turn to Reason	Hail to Reason
		Insolence
	Turn Capp	Thinking Cap
	Capped	Noble Nurse

	sts	*1st*	*2nd*	*3rd*	*earnings*
93	unraced				
94 (sw)	15	4 (1)	4 (1)	2	$108,095
95	13	2	3 (1)	2	74,615
96 (sw)	3	2 (1)	1	0	74,500
	31	8 (2)	8 (2)	4	$257,210

(through April 20)

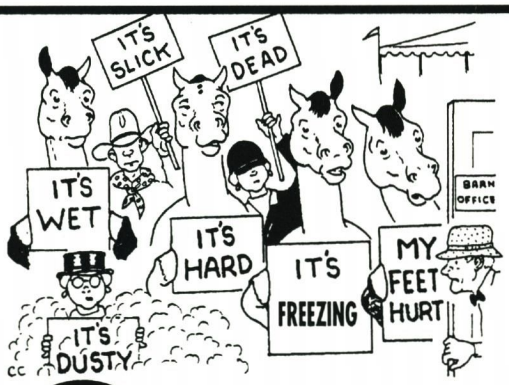

Confused about footings?

In the horse industry there is always some hot new miracle product. Some work, others kind of work, and many are miserable failures. Because of our extensive selection of products, we are uniquely positioned to *work with you*, to design a solution that will *work for you!* Choose from scores of products including: AIRFOOT, EQUATION, FIBRESAND, H2-OIL, FIBRETURF, VOLT, TOUGH TURF, CRYSTAL EARTH, RUBBER FOOTINGS AND MATS, DUST DOWN, LIGHTFOOT, AISLE PAVERS, FIBERMATE, STALL SEAL, DUST LESS, etc. DRAINAGE SYSTEMS, DESIGN AND CONSTRUCTION SERVICES AND MUCH MORE!

FOOTINGS UNLIMITED™

FICS of Maryland Inc. 1-800-378-4639

1994: 1st $60,000 **Humphrey S. Finney S,** 1⅛ mi., registered Md.-bred 3-year-olds, Laurel, July 23; 2nd **Annapolis S. 1995:** 2nd **Taking Risks H. 1996:** 1st $100,000 **Jennings H,** 1⅛ mi., registered Md.-breds, 3 & up, Pimlico, April 20.

Bred by C. Oliver Goldsmith; owned by Germania Farms, Inc.; trained by Jeff Runco. Foaled at Longwood Farm, Glenwood, Md.

Urbane

Geisha Handicap
$100,000-guaranteed, 1 1/16 mi., registered Maryland-bred fillies and mares, 3 & up. Pimlico, April 20.

It's always a treat when one of Maryland's big races lures Urbane back to her home state. And the Geisha Handicap, on Maryland Spring Challenge Day, was no exception.

Odds-on favorite and 125-pound highweight, the Citidancer filly performed with majestic ease, winning by more than three lengths in spite of the fact that her rider briefly stood up about 70 yards from the wire. Julie's Brilliance put in a big effort to finish second, heading a small cluster of stellar challengers consisting of (in order of finish) Miss Slewpy, Churchbell Chimes and Special Broad.

The victory marked Urbane's second stakes win in a row, and pushed her earnings over the $600,000 mark. Winner of the Los Altos Handicap at Bay Meadows in her most recent start, Urbane has a total of five stakes scores, including the 1995 Ashland Stakes-G1 and Baltimore Magazine Maryland Oaks, to her credit.

Urbane was purchased by prominent California-based owners Jan, Mace and Samantha Siegel for $25,000 at the 1993 Fasig-Tipton Midlantic Eastern Fall Yearling sale. She was bred in partnership by Frank Zureick, assistant to trainer Paula Parsons at Centennial Farms in Middleburg, Va.

	Dixieland Band	Northern Dancer
		Mississippi Mud
	Citidancer	Tentam
	Willamae	Raclette
URBANE dk.b./br.f., 1992		
	Pleasant Colony	His Majesty
		Sun Colony
	Dumfries Pleasure	Reviewer
	Dumfries	Goofed

	sts	1st	2nd	3rd	earnings
94 (sw)	3	2 (1)	1 (1)	0	$105,700
95 (sw)	6	2 (2)	3 (3)	1 (1)	417,303
96 (sw)	4	2 (2)	0	1 (1)	106,705
	13	6 (5)	4 (4)	2 (2)	$629,708

(through April 20)

1994: 1st $75,000 **Moccasin S,** 7 fur., 2-year-old fillies, Hollywood, Nov. 12; 2nd **Hollywood Starlet S-G1.** 1995: 1st $300,000 **Ashland S-G1,** 1 1/16 mi., 3-year-old fillies, Keeneland, April 22; $100,000 **Baltimore Magazine Maryland Oaks,** 1 1/8 mi., 3-year-old fillies sired by eligible Md. stallions, Laurel, Oct. 14; 2nd **Kentucky Oaks-G1, Santa Anita Oaks-G1, Bayakoa H-G2;** 3rd **Las Virgenes S-G1.** 1996: 1st $35,000 **Los Altos H,** 1 1/16 mi., fillies and mares, 4 & up, Bay Meadows, March 10; $100,000 **Geisha H,** 1 1/16 mi., registered Md.-bred fillies and mares, 3 & up, Pimlico, April 20; 3rd **El Encino S-G2.**

Bred by Violet Cleveland and Frank J. Zureick; owned by Jan, Mace and Samantha Siegel; trained by Randy Bradshaw. Foaled at Edmarve Farm, Ijamsville, Md.

Warning Glance

Fort Marcy Handicap-G3
$75,000-added, 1 1/16 mi., turf, 3 & up.
Aqueduct, April 27.

The opposition had gotten plenty of warning before Stuart S. Janney's homebred stepped out on the course for the Fort Marcy Handicap-G3, New York's first turf stakes of the season. Still, Warning Glance exceeded nearly everyone's expectations with the way he won.

Known as a one-dimensional frontrunner, Warning Glance had everything his own way until longshot Shahid (GB) caught up and moved in front at the eighth pole. It was then that Warning Glance dealt his body blow, digging in and coming on again to score by a neck. "It was a real hard battle out there and he showed all his guts," said jockey Mike Smith. The 2.1-1 favorite, Warning Glance set every fraction over the mile and a sixteenth contest, and stopped the timer in 1:42 2/5, one and two-fifth seconds slower than the course record. He carried high weight of 119 pounds, giving four pounds to runner-up Shahid.

The Grade 3 event marked the first graded stakes win for Warning Glance, who earlier this season placed second in the Fort Lauderdale Handicap-G3 and third in the Canadian Turf Handicap-G2.

Warning Glance is one of two stakes winners—from only two foals of racing age—for his dam Laughing Look. The other is Military Look, Assault Landing's 6-year-old son who has won two Maryland Million races (the 1992 Crown Central Petroleum Maryland Nursery and 1993 USAir Maryland Sprint Handicap), placed in five other stakes and earned $261,728.

Laughing Look (by Damascus), herself unraced, comes from a long line of outstanding homebreds established by Janney's late parents, Stuart S. Janney Jr. and Barbara Phipps Janney. Laughing Look's dam Laughter (by Bold Ruler), a half-sister to Ruffian, produced stakes winners Private Terms, Blue Ensign, Light Spirits, Dover Ridge and Steel Maiden. (Laughter, in good health at age 26, is a pensioner at the Janneys' Locust Hill Farm in Glyndon.)

Laughing Look, now boarded at Claiborne Farm in Kentucky, has a Seeking the Gold filly at her side, and was bred this season to Danzig.

		Bold Bidder
	Cannonade	Queen Sucree
	Caveat	The Axe II
	Cold Hearted	Turn to North
WARNING GLANCE ch.h., 1991		
		Sword Dancer
	Damascus	Kerala
	Laughing Look	Bold Ruler
	Laughter	Shenanigans

	starts	1st	2nd	3rd	earnings
93	5	1	0	0	$ 10,405
94 (sw)	8	4 (2)	0	1	170,610
95 (sw)	8	3 (2)	0	0	142,620
96 (sw)	5	2 (1)	1 (1)	1 (1)	113,345
	26	10 (5)	1 (1)	2 (1)	$436,980

(through April 27)

1994: 1st $100,000 **First Maryland Bancorp Maryland Turf,** 1 1/8 mi., turf, 3-year-olds sired by eligible Md. stallions, Laurel, Oct. 1; $150,000 **Governor's Cup,** 1 1/8 mi., turf, 3-year-olds, Laurel, Oct. 16. 1995: 1st $100,000 **Fort McHenry H,** 1 1/4 mi., turf, 3 & up, Laurel, July 4; $75,000 **Find H,** 1 1/8 mi., turf, registered Md.-breds, 3 & up, Pimlico, Aug. 13. Set ncr at Lrl—1 1/16 mi., turf, in 1:39 1/5. 1996: 1st $75,000 **Fort Marcy H-G3,** 1 1/16 mi., turf, 3 & up, Aqueduct, April 27; 2nd **Fort Lauderdale H-G3;** 3rd **Canadian Turf H-G2.**

Bred and owned by Stuart S. Janney III; trained by Claude McGaughey III. Foaled at Locust Hill Farm, Butler, Md.

QUALITY BUCKEYE FEEDS

Is your feed bill getting higher?

We can help you save money and take the guesswork out of feeding your horses!

Are you meeting your horses' needs?

You can feed your horses with a nutritionally sound diet and a high quality feed using **Buckeye Feed Mill's** TOTAL BALANCED RATION computer program.

Why spend more than you have to on feed?

At a time when commodity markets are high, least-cost calculations can show you the value of providing a balanced diet without over-feeding or under-feeding your horses. Top managers and trainers realize the money-saving benefits of our feeding programs and advice on feed management.

You can too, call us today.

BEL AIR FARM SUPPLY
SERVING ALL OF YOUR ANIMALS NEEDS

Bel Air Farm Supply
424 North Main Street
Bel Air, Maryland 21014
(410) 838-6111 *(410) 893-7721*
(410) 838-6113 fax *(800) 715-0077*

MARYLAND THOROUGHBRED FOAL REPORT

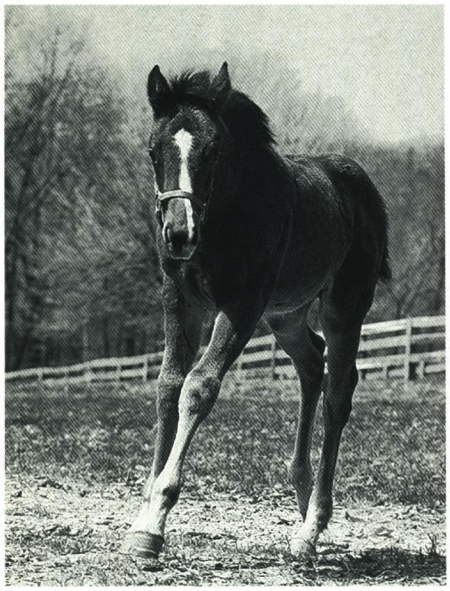

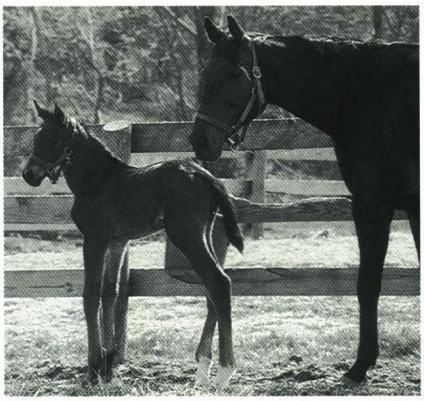

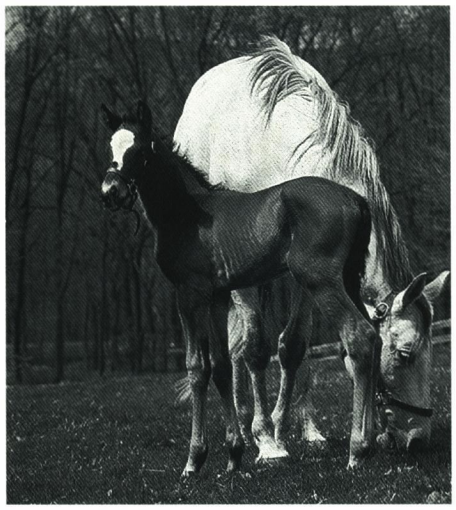

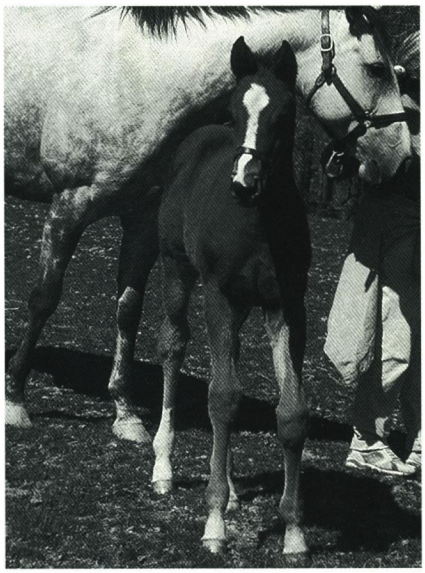

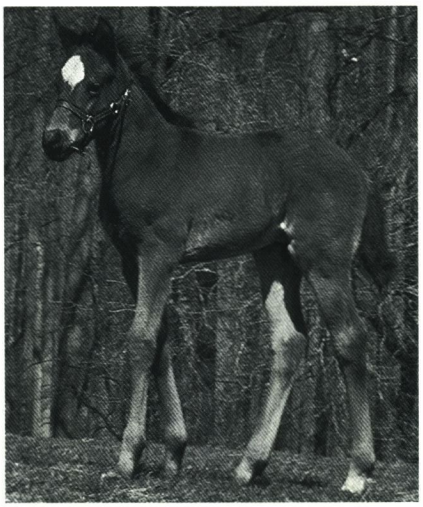

A KING'S LADY, by Tentam, b.f., March 11, by Proud Truth. Mr. and Mrs. Hugh J. O'Donovan. Mare to Not For Love.

ADELLINO, by Robellino, gr./ro.c., February 21, by Waquoit. Allison and Daniel Lucas. Mare to Press Card.

ALWAYS AND ALWAYS, by One for All, dk.b./br.c., March 24, by King's Nest. Linell C. Smith. Mare to Private Key.

ANDY F., by Damascus, dk.b./br.f., February 29, by Belong to Me. Greensleeves, Ltd. Mare to Horatius.

ARCTIC ILLUSION, by Honest Pleasure, b.c., March 23, by Smart Alec. P.J. Torsney Jr. Mare to Compelling Sound.

ARISTO ANN, by Aristocratic, b.f., March 28, by Parfaitement. James M. Rea.

ASPEN RUTHIE, by Northern Jove, ch.c., March 25, by Horatius. P.J. Torsney Jr. Mare to Horatius.

ATTENTIVELY, by Masked Dancer, gr./ro.c., March 15, by Two Punch. Doris Hancock.

AZULEJOS, by Buckfinder, dk.b./br.f., April 7, by Valley Crossing. Bonita Farm and Kennard Warfield Jr. Mare to Valley Crossing.

BEAMING, by Majestic Light, ch.c., February 25, by Mr. Meadow. Jean B. Morris. Mare to Private Key.

BETAWA, by Believe It, ch.f., April 23, by Polish Numbers. Kennard Warfield Jr. Mare to Valley Crossing.

BONNE COEUR, by Cormorant, ch.f., April 19, by Citidancer. James H. Falk Sr. Mare to Rakeen.

BRASS TASSLE, by Marine Brass, dk.b./br.f., March 15, by Sewickley. Helen Kelly. Mare to Private Key.

BRILLIANT CADET, by Brilliant Protege, dk.b./br.f., February 29, by Marine Brass. Julie Bassford Collison. Mare to Marine Brass.

BROADWAY BOOGIE, by Fappiano, b.c., February 17, by Leo Castelli. Allison and Daniel Lucas. Mare to Polish Numbers.

CHINA BLUE, by Gentleman Gene, b.c., April 8, by Valley Crossing. Thornmar and De Francis. Mare to Valley Crossing.

Shown clockwise from top left: colt by Personal Hope out of First Term (by Private Terms); Mountain Cat colt from Ameri Allen (by Allen's Prospect); Citidancer filly with dam Prospective Joy (by Allen's Prospect); Press Card—Ambitious Ace (by Bold Ambition) colt; filly by Smarten out of Little Flight (by Believe the Queen); Cloudy Winters (by Sunny Winters) with her two-day-old Waquoit filly.

CHRISSY'S ORBIT, by Christopher R., dk.b./br.f., April 19, by Horatius. Dr. Robert Rafajko. Mare to Horatius.
CLASS VOW, by Spring Double, dk.b./br.c., April 25, by Waquoit. Mede Cahaba Stable and Stud. Mare to Press Card.
CLEVER MARY, by Clever Champ, dk.b./br.c., March 27, by Mr. Goldust. Fran DiFerdinando. Mare to Mr. Goldust.
CLOUDY WINTERS, by Sunny Winters, b.f., April 26, by Waquoit. Barbara M. Kees. Mare to Valley Crossing.
COMITY, by Irish Castle, b.c., March 12, by Hay Halo. Ralph Frame. Mare to In Mint Condition.
COMMEMORESS, by Commemorate, dk.b./br.c., April 17, by Smarten. Richard D. Norling. Mare to Mountain Cat.
COMPLETE SPRING, by Spring Double, b.f., April 3, by Polish Numbers. Mede Cahaba Stable and Stud. Mare to Class Secret.
COMPLETE VERSE, by Completed, gr./ro.c., April 10, by Deputed Testamony. Mede Cahaba Stable and Stud. Mare to Class Secret.
CON MARKIEWICZ, by Mac Diarmida, b.f., April 4, by Horatius. Regina Torsney Durkin, M.D. Mare to Horatius.
CRAFTY VOYAGE, by Admiral's Voyage, b.f., March 13, by Horatius. Thornmar. Mare to State Dancer.
CRYING IN THE RAIN, by Baederwood, dk.b./br.c., March 30, by Smarten. Greensleeves, Ltd. Mare to Horatius.
DANCE RENEE, by Green Dancer, dk.b./br.f., February 1, by Norquestor. Murmur Farm. Mare to Norquestor.
DANSEUSE ROSE, by Alleged, b.f., April 15, by Allen's Prospect. Mr. and Mrs. Mark Hardin. Mare to Allen's Prospect.
DARINKA, by Century Prince, b.f., March 29, by Norquestor. William Harris. Mare to Norquestor.
DAWN ON, by The Minstrel, b.f., March 19, by Private Terms. Mrs. Frank P. Wright. Mare to Affirmed.
DECORATION, by Key to the Mint, dk.b./br.f., February 22, by Deerhound. Rainbow Stable. Mare to Deerhound.
DEER CHASE, by Irish Tower, dk.b./br.f., February 15, by Olympio. Greensleeves, Ltd. Mare to Concern.
DIXIE ACCENT, by Dixieland Band, b.c., March 27, by Dynaformer. Bayard Sharp.
DOCKING, by Blue Ensign, b.c., March 7, by Two Punch. Stuart S. Janney III.
DON'T BE FOOLISH, by Caveat, b.f., April 8, by Green Alligator. Anderson Fowler.
DORMCAT, by Storm Cat, b.f., March 5, by Two Punch. William Geist. Mare to Quiet American.
DORMIR, by Halo, b.c., April 5, by Opening Verse. Black Gates Nursery Trust. Mare to Opening Verse.
DOUBLE CAPTAIN, by Captain My Captain, dk.b./br.c., March 30, by Deputed Testamony. Richard D. Eigenbrode. Mare to Valley Crossing.

Gavin delights in all the treasures of the oceans, ...even lobsters.

At SOURCE, we don't just talk about taking care of the environment. We work at it every day. It's the thing Gavin, our plant manager, really enjoys about his work. He not only selects and supervises the processing of the best micronutrient-rich seaweeds that go into SOURCE®, he also watches over the harvesting. That way, Gavin helps us protect this marvelous natural treasure for generations to come.

For a beautiful, healthier horse, guaranteed, use SOURCE every day.

Every horse

needs SOURCE.

Call Gavin or the folks at SOURCE
for more information (800) 232-2365
101 Fowler Road, North Branford, Connecticut 06471 U.S.A.

DOUBLE STITCHED, by Spring Double, b.f., March 6, by Valley Crossing. Kennard Warfield Jr. Mare to Deputed Testamony.

DURABEAM, by Majestic Light, dk.b./br.f., March 25, by Deerhound. Ellen Fredel. Mare to Horatius.

EXTRUSION, by Lord Gaylord, ch.c., April 9, by Loyal Pal. Alice M. Dibben. Mare to Purple Comet.

FIFA, by El Gran Capitan (Arg), b.f., March 15, by Norquestor. Emily Hutchison. Mare to Opening Verse.

FINDER'S REWARD, by Buckfinder, b.f., April 21, by Halo. Sheila J. Williams.

FIORD, by Frontage, b.c., April 5, by Allen's Prospect. Edward S. McBride.

FIRST QUAD, by Quadratic, ch.f., February 17, by Eastover Court. Ryver Meadow Farm. Mare to Eastover Court.

FIRST TERM, by Private Terms, b.c., January 31, by Personal Hope. R.L. Ingham and B.M. Kees. Mare to Rakeen.

FOOLISH DANCER, by Smarten, b.c., April 13, by Polish Numbers. Bill Steinbuch.

FOOLISH KISSES, by Cannonade, b.f., April 14, by Twining. P.J. Torsney Jr. Mare to Horatius.

GEM LOCK, by Icecapade, ch.c., March 9, by Carnivalay. Greensleeves, Ltd. Mare to Carnivalay.

GENTLE PASS, by Banmyrh, dk.b./br.f., March 21, by Border Guard. William Harris. Mare to Private Key.

GOLD BANNER, by Gold and Myrrh, dk.b./br.c., March 7, by Goldlust. William Harris. Mare to Deerhound.

GOLDEN CITATION, by Search for Gold, dk.b./br.f., March 3, by Root Boy. Ellen Fredel. Mare to Root Boy.

GOLDFINCH, by Lord Gaylord, dk.b./br.f., April 20, by Press Card. Greensleeves, Ltd. Mare to Press Card.

GRAMERCY, by Hagley, b.c., March 31, by Press Card. Mrs. Orme Wilson Jr..

GRAUSDAR, by Graustark, ch.f., March 9, by Boundary. Mrs. Walter F. Wickes.

GREENSBORO, by Raja Baba, ch.f., March 25, by Compelling Sound. Nickel's Stable. Mare to Press Card.

HALF INFORMED, by Shelter Half, dk.b./br.f., April 15, by Norquestor. Costas Triantafilos. Mare to Deerhound.

HAVE YOU, by Dundee Marmalade, ch.c., March 25, by Deputed Testamony. Bonita Farm. Mare to Deputed Testamony.

HIGHLAND WAVES, by Highland Blade, gr./ro.c., April 26, by Waquoit. Daniel Rappa.

HOOTIN HATTI, by Feel the Power, b.f., February 24, by Ziggy's Boy. Richard Cockrill. Mare to Carnivalay.

I'M VIVID, by Rambo (Ire), dk.b./br.c., March 21, by Banmyrh. William Harris. Mare to Private Key.

IMATRON, by Tri Jet, dk.b./br.f., March 17, by Compelling Sound. John F. Jones Jr. Mare to Compelling Sound.

IN HER HONOR, by Hero's Honor, b.f., April 19, by Norquestor. Lynda S. Hill. Mare to Not For Love.

IRISH VOL, by Irish Ruler, dk.b./br.f., March 3, by Allen's Prospect. Richard D. Norling. Mare to John Alden.

ISMELDA, by Wavering Monarch, ch.f., March 10, by Dixieland Band. Bayard Sharp.

ISSY RAWLINGS, by Lord Gaylord, b.c., April 15, by Polish Numbers. Bonita Farm. Mare to Deputed Testamony.

JACKSON SHILOH, by Prefontaine, ch.f., March 4, by Fair Skies. David Gray.

JACOBEAN STYLE, by John Alden, b.c., April 3, by Sewickley. Kenneth Holt.

JAMMU, by Norcliffe, ch.f., April 20, by Opening Verse. Mrs. Frank P. Wright.

JEANNE'S DANCE, by Dancing Count, b.c., March 8, by Polish Numbers. M. Jenkins. Mare to Valley Crossing.

LODDON

NOW AVAILABLE IN AMERICA!

The world's widest range of internal and external stables and accessories!

-Stalls
-Doors
-Partitions
-Grillwork
-Round Pens
-Portables

For over 35 years LODDON has led the world in quality and value. Its clients span the globe — from the Queen of England to the Arab Emirates to the Hong Kong Jockey Club! These same quality crafted products are now available to you. For a free consultation please call:

1-800-378-4639

FICS of Maryland

JOHN'S DECISION, by John Alden, ch.c., March 14, by Eastover Court. Ryver Meadow Farm. Mare to Two Punch.

JOLIE FEMME, by Barachois, dk.b./br.c., March 27, by Norquestor. K.T. Leatherbury Assoc. Mare to Norquestor.

KEYETTE, by Raise a Regal, ch.f., April 13, by Proud Truth. Rainbow Stables.

L'INSOUCIANTE, by Raise a Native, ch.c., April 4, by Peteski. Thomas A. Grewenig.

LADY OF VISION (Ire), by Vision, b.c., March 2, by Valley Crossing. Frank O'Toole.

LEARNING CURVE, by Smarten, ch.c., April 6, by Polish Numbers. Rose M. Estes. Mare to Rakeen.

LIGHT SWEET CRUDE, by What Luck, b.f., April 9, by Becker. Louis P. Morsberger. Mare to Smarten.

LITTLE FLIGHT, by Believe the Queen, b.f., April 2, by Smarten. Barbara M. Kees. Mare to Press Card.

LOVE AND KISSES, by Viceregal, dk.b./br.c., April 17, by King's Nest. Linell C. Smith. Mare to Private Key.

LUCKY DUCKETT, by Alleged, b.c., April 1, by Horatius. Buckingham Farm.

LUCKY LOOT, by Vice Regent, b.f., April 5, by Patriotically. Mea Culpa Stables, Inc. Mare to Patriotically.

LUPPIANO, by Fappiano, gr./ro.c., March 8, by Sea Hero. Mrs. Walter F. Wickes.

LYRICAL, by Masked Dancer, b.f., April 9, by Two Punch. Mrs. Doris Hancock.

MADDY'S TUNE, by Key to the Kingdom, ch.f., April 11, by Two Punch. D.J. Federico.

MAGIC DOT, by Dancing Count, b.c., March 30, by King's Nest. Dresden Farm. Mare to King's Nest.

MAILE, by Horatius, b.f., March 17, by Imperial Falcon. Ralph Frame. Mare to Hay Halo.

MARY BO PEEP, by Turn to Bo, b.f., April 17, by Waquoit. George Swope. Mare to In Case.

McFROLIC, by Rollicking, b.f., January 31, by Norquestor. Ellen Fredel. Mare to Norquestor.

ME DARLIN ANNA B., by Rollicking, b.f., March 21, by Two Punch. Mary B. Boskin.

MERCY FLITE, by North Flight, b.c., April 25, by Carnivalay. Katherine G. Hardin and Janelle H. Morton. Mare to Cefis.

METALLIC ROSE, by Iron, ch.f., March 4, by Tracy's Landing. Dan D. Westland. Mare to Baederwood.

MINETT, by Fappiano, b.c., March 28, by Dehere. Allison and Daniel Lucas. Mare to Citidancer.

MODELING CLAY, by Miswaki, b.c., March 3, by Dixieland Band. Bayard Sharp.

MY THREE MOTHERS, by Two Punch, dk.b./br.f., February 17, by Norquestor. Murmur Farm. Mare to Deerhound.

NACUMI, by Naevus, ch.c., March 7, by Future Storm. Susanne Pearce. Mare to Valley Crossing.

NATIVE SUMMER, by Restless Native, gr./ro.f., April 4, by Polish Numbers. Mrs. Walter Wickes.

NIN TWO, by John Alden, b.c., April 15, by Mr. Goldust. Bonita Farm and Mark Lando.

NORTHERN STING, by Northern Jove, b.f., March 25, by Mr. Goldust. Richard C. Granville. Mare to Valley Crossing.

NORTHERN SYMPATHY, by Northern Prospect, b.c., April 19, by Valley Crossing. Joseph Cornacchia and James K. McManus. Mare to Valley Crossing.

NORTHWEST PRINCESS, by Yukon, dk.b./br.f., April 10, by Becker. John F. Jones Jr. Mare to Becker.

NOUMEA, by Plugged Nickle, dk.b./br.f., March 25, by Citidancer. Eugenia D. Paisley. Mare to Eagle Eyed.

OCEAN REEF (GB), by Mill Reef, b.c., April 7, by Deerhound. Emily Hutchison. Mare to Deerhound.

COLLECTOR'S CASES FOR

The Maryland Horse

. . . designed expressly for The Maryland Horse to protect and preserve two years of your precious issues. This handsome, leather-like library case, toned in classic red and embossed in gold lettering, is an elegant edition to your library and perfect for readers who save their magazines year after year. ***Only $9.95 each*** *(tax incl.).*

Please send ____ cases to:

Name

Address

City State Zip

Total amount (number of cases __ x $9.95 + number of cases __ x $2 postage): _____

❑ Check or money order enclosed, made payable to *The Maryland Horse*

Bill my ❑ Visa or ❑ MasterCard

Account number _ _ _ _ _ _ _ _ _ _ _ _ _ _ _ _ Expire date ___/___

Signature of cardholder required _____

OLYMPIC MEMORY, by Grenfall, ch.f., April 5, by Patriotically. Mea Culpa Stable, Inc. Mare to Patriotically.

OPEN DOOR, by Cannonade, b.f., April 3, by Horatius. Greensleeves, Ltd. Mare to Horatius.

OVER FLY, by Blues Parade, b.f., April 19, by Deerhound. S. Bonsal White. Mare to Smarten.

PADDY'S WISH, by Lyphard's Wish (Fr), b.f., March 25, by Becker. Florence Vaillancourt. Mare to Private Key.

PANCAKE HOUSE, by Cox's Ridge, ch.c., April 19, by Personal Hope. Bruce Smart.

PARADE OF ROSES, by Blues Parade, ch.f., March 5, by Two Punch. S. Bonsal White. Mare to Polish Numbers.

PERFECTLY, by Parfaitement, b.f., April 6, by Deputed Testamony. Mr. and Mrs. Hugh J. O'Donovan. Mare to Deputed Testamony.

PICNIC ISLAND, by Cure the Blues, ch.f., March 25, by Rahy. Bayard Sharp.

PLEASURE POINT, by Honest Pleasure, gr./ro.c., February 20, by Saratoga Six. Thornmar. Mare to Allen's Prospect.

PRESQU'ILE LASS, by Caveat, b.f., April 12, by Take the Plunge. Wyecliff Farm. Mare to Take the Plunge.

PRICELESS EDITION, by An Eldorado, b.c., March 30, by Double Negative. Margaret Scarff. Mare to In Mint Condition.

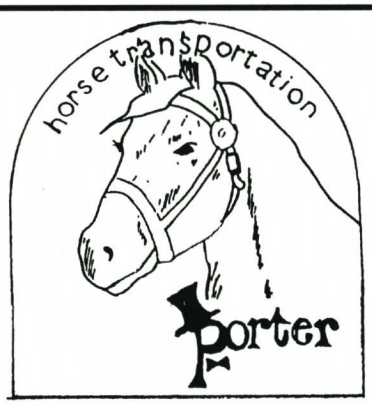

PORTER
HORSE TRANSPORTATION

- Farm and Race Track Service
- Local and Long Distance Hauling
- 15 Years Commercial Experience
- Licensed ICC Carrier

TIM PORTER
Owner/Operator
Westminster, MD
(410) 876-9130

PRINCESS IMAN, by Seattle Slew, b.f., March 18, by Stalwart. Mea Culpa Stables, Inc. Mare to Foreign Survivor.

QUICK SHIFT, by Double Zeus, ch.f., April 1, by Horatius. Crystal Park Stables, Inc. Mare to Compelling Sound.

RAY RAY'S PRIDE, by Friend's Choice, b.c., April 23, by Norquestor. Cousins Stable. Mare to Marine Brass.

RICHLY REWARDED, by Nijinsky II, b.c., March 26, by Valley Crossing. Frank P. Wright. Mare to Miner's Mark.

ROYAL TALI, by Talc, b.c., March 29, by Smarten. Ryver Meadow Farm. Mare to Smarten.

RUTHIES REASON, by Ruthie's Native, ch.c., March 2, by Norquestor. William Quinn. Mare to Norquestor.

RYNOT, by Caveat, b.f., February 28, by Eastover Court. Ryver Meadow Farm. Mare to Eastover Court.

SALIRE (Aus), by Realgar, b.f., March 13, by Horatius. Harry Hoglander. Mare to Pick Up the Phone.

SASSY SUE, by Invincible Dooley, b.c., April 2, by Deerhound. William Harris. Mare to Deerhound.

SEAL HARBOR, by Northern Fling, gr./ro.f., April 14, by Carnivalay. Richard D. Norling. Mare to Smarten.

SHE'S LIT, by Fluorescent Light, dk.b./br.f., April 15, by Deerhound. David Gray. Mare to Waquoit.

SISTER BESS, by Turkoman, ch.c., March 19, by Fred Astaire. Brushwood Stable and Caroline Lawrence.

SISTER PARISH, by Cox's Ridge, dk.b./br.f., April 12, by Valley Crossing. Arnold Smolen. Mare to Valley Crossing.

SMALL PINCH, by Parfaitement, ch.c., March 19, by Mr. Goldust. Bonita Farm. Mare to Smarten.

SMIRKEN, by Grenfall, ch.f., March 23, by Patriotically. Mea Culpa Stables, Inc. Mare to Foreign Survivor.

SOUR DANCER, by Masked Dancer, ch.f., February 9, by Allen's Prospect. Mrs. Frank P. Wright. Mare to Not For Love.

SOUREST RIND, by Naskra, dk.b./br.f., February 16, by Smarten. Greensleeves, Ltd. Mare to Horatius.

SPECIAL KELL, by Parfaitement, ch.f., March 26, by Mountain Cat. R. Larry Johnson.

STRAFE, by Ack Ack, ch.c., March 21, by Hay Halo. Richard G. and William B. Delp. Mare to Smart Alec.

SUE, by Thirty Eight Paces, dk.b./br.f., March 25, by Norquestor. William Harris. Mare to Deerhound.

SUGAROCK, by Rock Talk, dk.b./br.f., March 20, by Horatius. Thornmar. Mare to Horatius.

SUKIYAKI, by Shecky Greene, b.c., April 2, by Commemorate. Margaret Scarff. Mare to In Mint Condition.

SURGEON'S JOHNNIE, by Stage Door Johnny, ch.c., April 17, by Fred Astaire. Mary Nichol. Mare to Horatius.

SWEETENED OFFER (GB), by General Assembly, ch.c., April 7, by Marine Brass. Murmur Farm. Mare to Norquestor.

SYRIAN WINTER, by Damascus, b.c., April 7, by Eastover Court. Ryver Meadow Farm. Mare to Cox's Ridge.

TENACIOUS WIND (Ire), by Sharpen Up (GB), b.f., April 27, by Private Terms. Louisa Lenahan.

TENS A PLENTY, by Slewpy, ch.c., March 13, by Polish Numbers. Paul Clevenger Jr..

TOO MUCH HEAVEN, by North Tower, b.c., April 10, by Tracy's Landing. Dan D. Westland.

TRULY BEST, by Turn and Count, b.c., April 1, by Deerhound. K.T. Leatherbury Assoc. Mare to Deerhound.

TULYARS TURN, by Turn to Mars, ch.f., April 21, by Mr. Goldust. Col. Ralph D. Chadwick. Mare to Concern.

TWICE BOLDLY, by Anticipating, ch.f., March 6, by Marine Brass. Kenneth Holt.

TWO OURS, by Our Hero, ch.c., February 23, by Horatius. Harry Hoglander. Mare to Horatius.

U THREE, by Thirty Eight Paces, dk.b./br.f., March 3, by Waquoit. Lancer Stable. Mare to Marine Brass.

VALAY ANGEL, by Carnivalay, b.c., April 2, by Allen's Prospect. Greensleeves, Ltd. Mare to Horatius.

VALAY MAID, by Carnivalay, b.c., March 26, by Private Terms. Mrs. Frank P. Wright. Mare to Wild Again.

VAST WASTELAND, by T. V. Commercial, ch.f., April 20, by Smart Alec. Richard G. and William B. Delp. Mare to Smart Alec.

VERY BUSY, by Maudlin, b.c., April 5, by Waquoit. R. Larry Johnson.

WAQUOIT'S TUNE, by Waquoit, b.c., March 29, by Smarten. D.J. Federico.

WAUCHULA, by Gregorian, b.c., March 22, by Carnivalay. Edward B. Delp, DVM. Mare to Oh Say.

WHAT A PASSER, by Bold and Lucky, gr./ro.f., April 21, by Marine Brass. William Harris. Mare to Marine Brass.

WHATWOULDHAPPENIF, by Red Monk, ch.c., April 19, by West by West. R. Larry Johnson.

WICKED STEPMOTHER, by Hagley, ch.f., March 31, by Polish Numbers. Greensleeves, Ltd. Mare to In Case.

WICKED WAVE, by North Sea, ch.f., April 6, by North Pole. Thornmar. Mare to Marine Brass.

WILD LUCY, by Wild Again, b.f., February 18, by Valley Crossing. Mea Culpa Stables, Inc. Mare to Known Fact.

WOVEN CANVAS, by Nostrum, b.f., April 5, by Patriotically. Mea Culpa Stables, Inc. Mare to Patriotically.

ZHA ZHANA, by Preferred Position, ch.f., April 7, by Deerhound. Daniel Vines. Mare to Deerhound.

ZINGERS HIT, by Winning Hit, ch.f., April 13, by Horatius. Monty Cooke. Mare to Press Card.

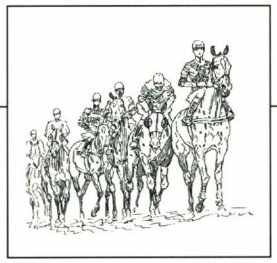

Ten Keys gets first winner

Irish Taunt, dispatched as odds-on favorite, was hand-ridden to an 11-length victory at Philadelphia Park on April 28 to become the first winner from the first crop of his sire Ten Keys.

The 3-year-old gelding (out of Irish Debutante by Northern Prospect), bred in Maryland by William C. Geist Jr., campaigns for Rocker Pony Stable and is trained by Paul G. McClelland.

Ten Keys (Sir Ivor Again—Mabs a Babs by Exceedingly) was a multiple graded stakes winner of $1,209,211 and earned honors as champion Maryland-bred turf performer in 1989 and '90. The 12-year-old stallion stands at Plane Tree Farm in Chesapeake City, Md.

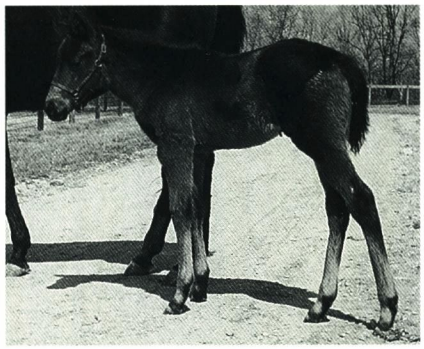

Bankbook, Mr. Prospector's son standing at Pin Oak Lane Farm, is represented by his first foal, Leonard P. Supchak's filly out of Strangefascination, shown left at four weeks of age. Right: a foal from the first crop of Edmarve Farm's Pulverizing.

Maryland's leading active sires in 1996

Statistics are for stallions currently standing at stud in Maryland.
Supplied by Bloodstock Research Information Services (BRIS), these statistics were compiled on May 25.

	Runners	*Starts*	*Winners*	*Races Won*	*Earnings*	*% Winners/ Starters*	*Avg./ Start*	*Avg./ Runner*
Allen's Prospect	119	588	59	86	$1,069,570	49.6	$1,819	$ 8,988
Two Punch	80	372	32	55	784,729	40.0	2,109	9,809
Waquoit	74	323	32	42	718,699	43.2	2,225	9,712
Horatius	89	390	31	50	707,879	34.8	1,815	7,954
Carnivalay	82	356	36	54	697,475	43.9	1,959	8,506
Citidancer	39	146	22	35	674,182	56.4	4,618	17,287
Smarten	62	240	26	39	603,473	41.9	2,514	9,733
Deputed Testamony	57	284	32	45	553,491	56.1	1,949	9,710
Norquestor	55	256	25	43	512,872	45.5	2,003	9,325
Oh Say	52	243	28	47	485,392	53.8	1,997	9,334
Corridor Key	61	288	25	35	400,644	41.0	1,391	6,568
Imperial Falcon	78	301	28	40	395,822	35.9	1,315	5,075
Hay Halo	33	150	17	24	392,195	51.5	2,615	11,885
Polish Numbers	26	105	12	17	382,904	46.2	3,647	14,727
Thirty Eight Paces	56	267	17	32	352,718	30.4	1,321	6,299
Opening Verse	26	107	8	12	331,472	30.8	3,098	12,749
Baederwood	39	183	19	28	313,800	48.7	1,715	8,046
Proud Truth	43	191	15	24	296,688	34.9	1,553	6,900
Northern Wolf	36	184	22	30	294,762	61.1	1,602	8,188
Aaron's Concorde	11	35	5	8	293,807	45.5	8,394	26,710
Shelter Half	39	160	17	21	273,837	43.6	1,711	7,021
Marine Brass	28	120	12	24	265,644	42.9	2,214	9,487
Acallade	19	100	9	17	245,164	47.4	2,452	12,903
Dover Ridge	32	160	15	25	220,037	46.9	1,375	6,876
Poles Apart	25	151	12	17	207,442	48.0	1,374	8,298
Believe the Queen	36	170	18	25	199,390	50.0	1,173	5,539
King's Nest	17	70	8	14	183,192	47.1	2,617	10,776

Maryland's leading active 2-year-old sires in 1996

	Runners	Starts	Winners	Races Won	Earnings	%Winners/ Starters	Avg./ Start	Avg./ Runner
Norquestor	2	2	1	1	$23,630	50.0	$11,815	$11,815
Citidancer	1	2	1	1	17,360	100.0	8,680	17,360
Foreign Survivor	1	3	0	0	15,100	0.0	5,033	15,100
Carnivalay	2	2	1	1	11,286	50.0	5,643	5,643
Allen's Prospect	2	2	1	1	10,758	50.0	5,379	5,379
Waquoit	1	1	1	1	9,405	100.0	9,405	9,405
Two Punch	1	4	1	1	9,080	100.0	2,270	9,080
Corridor Key	3	4	0	0	8,300	0.0	2,075	2,767
Imperial Falcon	2	3	0	0	5,000	0.0	1,667	2,500

Maryland's leading active sires lifetime

	Runners	Starts	Winners	Races Won	Earnings	%Winners/ Starters	Avg./ Start	Avg./ Runner
Smarten	372	8,599	284	1,225	$18,143,800	76.3	$2,110	$48,774
Horatius	405	9,435	315	1,217	14,876,700	77.8	1,577	36,733
Shelter Half	246	6,432	203	938	11,065,200	82.5	1,720	44,981
Oh Say	279	6,495	235	974	10,929,000	84.2	1,683	39,172
Allen's Prospect	272	5,620	215	868	10,264,400	79.0	1,826	37,737
Two Punch	202	4,176	168	699	9,915,190	83.2	2,374	49,085
John Alden	224	5,756	167	700	8,879,290	74.6	1,543	39,640
Carnivalay	203	4,493	156	678	8,813,780	76.8	1,962	43,418
Baederwood	225	5,411	175	755	8,805,910	77.8	1,627	39,137
Deputed Testamony	199	4,923	150	710	8,211,060	75.4	1,668	41,262
Thirty Eight Paces	218	5,202	177	710	7,579,560	81.2	1,457	34,769
Waquoit	147	2,621	114	404	6,472,380	77.6	2,469	44,030
Proud Truth	128	2,962	98	387	6,222,530	76.6	2,101	48,614
Double Zeus	233	6,503	169	779	6,082,500	72.5	935	26,105
Hail Emperor	157	4,334	110	541	5,312,060	70.1	1,226	33,835
Imperial Falcon	164	2,959	108	354	4,603,960	65.9	1,556	28,073
Ziggy's Boy	135	2,779	100	332	4,486,010	74.1	1,614	33,230
Entropy	101	3,236	81	386	3,586,180	80.2	1,108	35,507
Marine Brass	115	2,027	93	287	3,456,940	80.9	1,705	30,060
Fuzzbuster	132	4,035	101	498	3,408,440	76.5	845	25,822
Corridor Key	133	2,319	92	305	3,283,270	69.2	1,416	24,686

Maryland's leading active 2-year-old sires lifetime

	Runners	Starts	Winners	Races Won	Earnings	%Winners/ Starters	Avg./ Start	Avg./ Runner
Smarten	223	941	88	123	$2,920,280	39.5	$3,103	$13,095
Allen's Prospect	157	601	75	102	1,856,360	47.8	3,089	11,824
Shelter Half	123	511	60	98	1,306,550	48.8	2,557	10,622
Oh Say	121	449	50	72	1,259,670	41.3	2,806	10,411
Baederwood	119	517	56	81	1,233,760	47.1	2,386	10,368
Horatius	191	736	74	104	1,123,910	38.7	1,527	5,884
Carnivalay	112	459	39	58	1,039,560	34.8	2,265	9,282
Two Punch	120	425	54	65	978,405	45.0	2,302	8,153
Waquoit	76	310	30	50	907,624	39.5	2,928	11,942
Imperial Falcon	103	420	29	43	892,313	28.2	2,125	8,663
Thirty Eight Paces	93	392	32	46	880,290	34.4	2,246	9,465
John Alden	135	585	43	58	865,698	31.9	1,480	6,413
Ziggy's Boy	87	392	33	48	760,313	37.9	1,940	8,739
North Pole	68	272	24	37	735,864	35.3	2,705	10,822
Citidancer	36	151	22	36	708,648	61.1	4,693	19,685

MARYLAND FUND REPORT

Statistics for Laurel Winter Meet: January 1 through February 11, 1996

Total handle	*Funds available to Maryland Fund**	*Breakage*	*Surplus from previous meeting*	*Distributed*
$50,022,159	$453,868	$12,003	$36,885	$417,394

Fund expenditures:

Distributions other than purses:	
Yearling Show	$ 6,250
Breeder awards	135,773
Stallion awards	46,015
Owner awards	74,062
Maryland Million purses	21,262
Administration	22,381
Total	$305,744

Purses in Maryland Fund races:	
Available for purses	$148,124
Surplus from previous meeting	36,885
	185,009
Purse distribution	111,650
Surplus to be carried over	$ 73,359

**Since August 1993, simulcast fees have been deducted daily—available funds are at net.*

Stakes for Laurel winter meet

Native Dancer Handicap

January 20 (TENTH DAY). $25,000 Maryland Fund purse premium. For 4-year-olds and up. 1⅛ mi. 7 competed. (Closed with 18 nominations.) Winner: None. Second: None. Third: None. Fourth: IMPASHLA, by Horatius. Owner bonus: Valley Racing Stable ($1,500). Fifth: MEADOW LAD, by Meadowlake. Owner bonus: James S. Binder ($750).

Maryland Racing Writers' Handicap

January 27 (FIFTEENTH DAY). $25,000 Maryland Fund purse premium. For fillies and mares, 4-year-olds and up. 1⅛ mi. 9 competed. (Closed with 16 nominations.) Winner: CORMORANT'S FLIGHT, by Cormorant. Owner bonus: Marathon Farm, Inc. ($15,000). Second: DANCING LASSY, by Dancing Again. Owner bonus: John A. Hartner ($5,000). Third: None. Fourth: None. Fifth: None.

Landaura Stakes

February 4 (NINETEENTH DAY). $20,000 Maryland Fund purse premium. For 3-year-old fillies. 1¹⁄₁₆ mi. 6 competed. (Closed with 16 nominations.) Winner: THE RULER'S SISTER, by Horatius. Owner bonus: Childs & Childs Stable ($12,000). Second: HAY GAMMY, by Hay Halo. Owner bonus: Barracuda Stable ($4,000). Third: DANCE FOR JAN, by Citidancer. Owner bonus: Janice McKee Jones ($2,200). Fourth: LUNAR ANTICS, by Hay Halo. Owner bonus: Concepts Unlimited ($1,200). Fifth: SAY STRIKE, by Oh Say. Owner bonus: C. Oliver Goldsmith ($600).

Jameela Stakes

February 10 (TWENTY-THIRD DAY). Purse $60,000-guaranteed. For 3-year-old fillies, registered Maryland-breds. 6 fur. 5 competed. (Closed with 10 nominations.) Winner: SECRET PROSPECT, by Allen's Prospect. Breeder bonus: Alan S. Kline ($4,017.02). Stallion bonus: Allen's Prospect Syndicate ($2,008.51). Second: YES DEAR, by Allen's Prospect. Breeder bonus: Milton P. Higgins III and Thomas Bowman ($1,339.01). Stallion bonus: Allen's Prospect Syndicate ($669.50). Third: MILITARY HUNNY, by Assault Landing. Breeder bonus: Charles and Constance Hadry ($736.45). Stallion bonus: Red Oak Farms ($368.23). Fourth: LADY MOANNA, by Allen's Prospect. Breeder bonus: Barbara C. Graham ($401.70). Stallion bonus: Allen's Prospect Syndicate ($200.85).

Horatius Stakes

February 11 (TWENTY-FOURTH DAY). $20,000 Maryland Fund purse premium. For 3-year-olds. 7½ fur. 6 competed. (Closed with 18 nominations.) Winner: COUNT ON NUMBERS, by Polish Numbers. Owner bonus: Herman J. Kossow ($12,000). Second: None. Third: IRISH CLOUD, by Private Terms. Owner bonus: Phyllis A. Fitzgibbons ($2,200). Fourth: SMART JOE, by Smarten. Owner bonus: Stanley Stable ($1,200). Fifth: None.

MARYLAND FUND REPORT

Statistics for Pimlico at Laurel Meet: February 12 through March 31, 1996

Total handle	*Funds available to Maryland Fund**	*Breakage*	*Surplus from previous meeting*	*Distributed*
$70,593,590	$650,064	$16,294	$73,359	$591,874

Fund expenditures:

Distributions other than purses:

Yearling Show	$ 6,250
Breeder awards	193,118
Stallion awards	68,350
Owner awards	106,525
Maryland Million purses	30,581
Administration	32,191
Total	$437,014

Purses in Maryland Fund races:

Available for purses	$213,049
Surplus from previous meeting	73,359
	286,408
Purse distribution	154,860
Surplus to be carried over	$131,548

**Since August 1993, simulcast fees have been deducted daily—available funds are at net.*

Stakes for Pimlico at Laurel spring meet

Politely Stakes

March 9 (SEVENTEENTH DAY). Purse $60,000-guaranteed. For 3-year-old fillies, registered Maryland-breds. 7 fur. 10 competed. (Closed with 21 nominations.) Winner: SECRET PROSPECT, by Allen's Prospect. Breeder bonus: Alan S. Kline ($4,310.71). Stallion bonus: Allen's Prospect Syndicate ($2,155.36). Second: HOT GETAWAY, by Norquestor. Breeder bonus: Kevin G. Pipes ($1,436.90). Stallion bonus: Norquestor Syndicate ($718.45). Third: SPORTIN' AMY, by Sportin' Life. Breeder bonus: Mrs. Robert L. Beall ($790.30). Stallion bonus: None. Fourth: SEEKING ADVENTURE, by Norquestor. Breeder bonus: Jeffrey and Sandra Goodman ($431.07). Stallion bonus: Norquestor Syndicate ($215.54).

Conniver Stakes

March 10 (EIGHTEENTH DAY). Purse $60,000-guaranteed. For 3-year-olds and up, fillies and mares, registered Maryland-breds. 7 fur. 7 competed. (Closed with 21 nominations.) Winner: JULIE'S BRILLIANCE, by Marine Brass. Breeder bonus: Julie Bassford Collison ($4,310.71). Stallion bonus: Murmur Farm and K.T. Leatherbury ($2,155.36). Second: MISS SLEWPY, by Slewpy. Breeder bonus: C. Oliver Goldsmith ($1,436.90). Stallion bonus: None. Third: DANCING LASSY, by Dancing Again. Breeder bonus: John A. Hartner III ($790.30). Stallion bonus: None. Fourth: TWO PUNCH LIL, by Two Punch. Breeder bonus: Lawrence I. Littman ($431.07). Stallion bonus: Two Punch Syndicate ($215.54).

Goss L. Stryker Stakes

March 16 (TWENTY-SECOND DAY). Purse $60,000-guaranteed. For 3-year-olds, registered Maryland-breds. 7 fur. 7 competed. (Closed with 17 nominations.) Winner: DARK DILEMMA, by Jane's Dilemma. Breeder bonus: Arnold Smolen ($4,310.71). Stallion bonus: Jane's Dilemma Syndicate ($2,155.36). Second: SPORT UTILITY, by Salutely. Breeder bonus: James P. Simpson III ($1,436.90). Stallion bonus: Salutely Syndicate ($718.45). Third: SPARTAN'S MAGIC, by Baederwood. Breeder bonus: Meeting House Farm ($790.30). Stallion bonus: Baederwood Syndicate ($395.15). Fourth: ROLLICKING CITY, by Citidancer. Breeder bonus: Dr. and Mrs. M. Arfaa and Country Life Farm ($431.07). Stallion bonus: Citidancer Syndicate ($215.54).

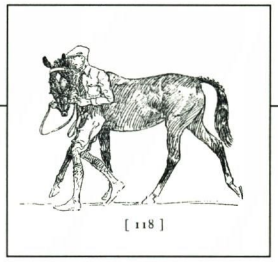

Fund stake season off to rousing start

The 1996 Maryland Standardbred Fund stake season got underway May 2 at Rosecroft raceway, with two divisions of 3-year-old colt and gelding trotters racing for purses totaling $49,580.

In the first division Lost Nickel (Go Get Lost—Nobes Hanover) won in 2:01.2, by 19 lengths over Bread and Butter and Royal Robby. The winner was trained and driven by Jackie MacLeod. Lost Nickel's owner/breeder is Wayne Lynch of Annandale, Va., who also owns his sire, Go Get Lost.

Son of a Bush (Bushka—Formal Mission) posted his first lifetime victory while winning the second division in 2:00.3. He was driven by Eddie Davis and trained by Don Trivits. Fawn Grove was second and Lost Quarter third.

Three-year-old filly pacers took the Rosecroft stage on May 3. Lady Ashlee Ann, coming off an impressive victory in the Cherry Blossom Pacing Series Final at Rosecroft, won the first division in 1:56.1, over Half Price and Magic Tide. The Camtastic filly was trained by Phil Hodgson, driven by Jim Morand and owned by Joe and Joann Thomson.

The second division featured a one-length triumph by A Yankee Classic over Aisle Party and Tabasco Rose. The winner paced in 1:56.1 for driver John Wagner, trainer Mike Beaver and owners C.E. Keller III, C.E. Keller IV and Dan Bittle, of Frederick, Md.

Costly Power drew off by four lengths to win the third division in 1:55.3. Owned by Jerome Taylor, Daniel Wood and Michael Horwood, the No Nukes filly was trained by Tom Shay and driven by Steve Warrington.

Jim Morand showed why he has been the leading driver at Rosecroft for the last several years by winning all three divisions of the MSRF stake for 3-year-old colt/gelding pacers on May 4. Two of the three winners were trained by Harry West Jr., starting with By the Square in the first division. The Pershing Square colt paced to a two-length victory over Canvasback Rival and Mark Two in 1:55.4 over a sloppy track. He is owned by Harry's brother, Charles West of Birdsnest, Va.

Garnethill Stinger earned a new lifetime mark of 1:56.4 while winning the second division. The Camtastic gelding is owned by Albert Spokes of Clarksville, Md., trained by Ron Dixon, and was driven by Morand.

Harry West Jr.'s own Mark Wight (Tyler's Mark—Narine Wight) took the third and final division in 1:56.3. General Aidid was second, with Swingin Yankee finishing third.

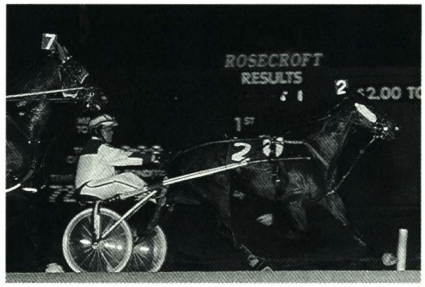

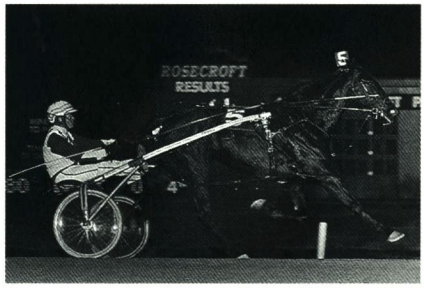

WORLD WIDE RACING PHOTOS

In winning form for the '96 MSRF stake season are Son of a Bush (top), driven by Eddie Davis, and Costly Power, with driver Steve Warrington.

Maryland's leading active trotting sires in 1996

Statistics compiled by USTA for stallions currently standing at stud in Maryland. Statistics rank horses by 1996 earnings through May 15. Leading earners list money earned only in 1996 in North America. Lifetime earnings are stallion's total progeny earnings.

Sire	*1996 earnings*	*Strs.*	*Ave./ starter*	*Leading earner*	*Lifetime earnings*
Photomaker	$90,407	21	$4,305	Photogenic C ($34,380)	$2,186,731
Bonebreaker	80,530	24	3,355	Power to Be ($13,500)	$2,271,748
Go Get Lost	76,026	14	5,430	Ens Talisman ($20,840)	409,794
Meadow Crown	58,860	12	4,905	Magic Stroke ($20,273)	259,576
Yankee Kid	12,841	3	4,280	Delinquent Kid ($7,911)	214,042
Oak Grove Star	7,588	1	7,588	Tattle Star ($7,588)	88,295
Biloxi Blues	1,980	1	1,980	Benevolent Blues ($1,980)	90,646

Maryland's leading active pacing sires in 1996

Sire	*1996 earnings*	*Strs.*	*Ave./ starter*	*Leading earner*	*Lifetime earnings*
Walton Hanover	$1,282,614	193	6,646	Hi Ho Silverheel's ($130,620)	$29,204,671
Tyler's Mark	851,452	188	4,529	King Mark ($46,620)	11,361,224
Pershing Square	186,669	42	4,445	By the Square ($17,359)	2,056,101
G E's Romanero	170,454	57	2,990	Romanoble ($32,298)	3,531,540
Distant Thunder	147,874	78	1,896	Displain ($15,430)	11,215,808
Au Crombie	134,057	39	3,437	Benny Lew ($24,735)	902,727
Super Bradshaw	97,719	36	2,714	Loveyouann ($18,765)	3,187,154
Duncan's Wright	46,380	9	5,153	Speedy Wright ($15,368)	755,753
Beach Walker	31,470	6	5,245	Anita's Beauty ($12,616)	220,916
Tuned	29,366	9	3,263	Paula's Tune ($10,912)	346,258

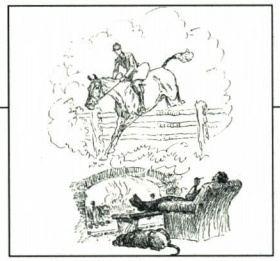

Looking Back

Fifty Years Ago. . .

◆ King Ranch's Assault successfully invaded Pimlico, capturing the Preakness en route to the Triple Crown. A crowd of more than 42,000 "packed and jammed the Maryland Jockey Club plant," betting over $2,000,000 for the first time in local history.

◆ Veteran trainer Preston M. Burch judged the 12th annual Yearling Show, selecting as champion Sylvester Labrot Jr.'s bay colt by *Quatre Bras II—Sun Surplice by *Sun Briar.

◆ H.H. Ferguson, executive secretary of the Maryland Horsemen's Protective Association, made the still-heard plea for uniform racing rules: "It shouldn't be too difficult a task to have a committee study the racing rules and regulations of all states. . . and formulate one set of rules and regulations which would be uniform throughout the country."

◆ The 150 members and guests at the 18th annual meeting of the MHBA "sat down to a dinner of excellent registered purebred Maryland Shorthorn beef, kindly provided by the Maryland Shorthorn Breeders Association."

◆ "The most important turf event of June was the opening of the new Monmouth Park track at Oceanport," wrote Joe Palmer in the American Trainers Association report. "The impression grows that Monmouth is in good hands, and that it will be run with a reasonable combination of sporting and commercial sanity."

30 Years Ago. . .

◆ "It's as sad as President McKinley's funeral. Everybody cried then," said Kauai King's groom Popeye Stevenson after the Maryland-bred's loss in the Belmont Stakes. Despite having missed a Triple Crown, Kauai King was syndicated for $2,160,000, making him the world's second most expensive horse.

◆ Reporters in town for the Preakness enjoyed a tour of Chesapeake City breeding farms sponsored by Pimlico and the MHBA. Boarding Maryland Racing Commission chairman J. Newton Brewer's yacht in Baltimore, the group traveled up the Bay to Chesapeake City, where they visited The Curragh, Woodstock, Windfields and the Maryland Stallion Station.

◆ The well-received Eastern Quarter Horse Jamboree at Timonium presented a weekend of shows, sales and racing. Among volunteer officials for the latter were starter Eddie Blind, steward Fred Colwill and placing judges Jervis Marshall, Buck Chenoweth and Snowden Carter.

"Pimlico's Old Clubhouse, built in 1870, was destroyed by fire on June 16, 1966. The blaze was beyond control when discovered at 11:30 p.m. Nothing was salvaged from the building," read the cover of the July *Maryland Horse*, under a photograph of firefighters at their futile task.

Ten Years Ago. . .

◆ Robert E. Meyerhoff's homebred Broad Brush finished a respectable third in the Kentucky Derby and the Preakness, behind Ferdinand and Snow Chief, respectively. Through it all, both Meyerhoff and trainer Dickie Small maintained their private, publicity-shunning manner, avoiding the spotlight of the Triple Crown circus.

◆ A special double edition celebrated the 50th anniversary of *The Maryland Horse*, the first state-oriented equine publication, offering a wealth of history and nostalgia in words and photographs. Each of the magazine's three editors contributed—Humphrey Finney (1936-'53) through his printed recollections and those of his son John; Raleigh Burroughs (1953-'61) and Snowden Carter (1961-'86), personally.

◆ Anticipation grew as the first Maryland Million, set for October 18 at Laurel, came closer to reality. By mid-May upwards of 900 nominations (not including 700-odd yearlings) had been received, ten percent of them for stakes winners or stakes-placed horses. And two additional race sponsors had come on board, joining the five already committed.

◆ Maryland-based steeplechasers figured prominently on the national scene, Uncle Edwin taking the Iroquois in Tennessee and Sugar Bee the Virginia Gold Cup. It was the third score in the country's richest race over jumps for Uncle Edwin, owned by Martie Sanger and trained by Mikey Smithwick. Charlie Fenwick trained and rode Sugar Bee for Arthur Arundel.

Maryland Horse Council

Representing the Common Interests of All Horse Organizations in Maryland

Congress passes Commercial Transportation of Equines for Slaughter Act

Congress recently passed the Commercial Transportation of Equines for Slaughter Act as part of the Farm Bill. The legislation was supported by the American Horse Council, the American Horse Protection Association, the American Association of Equine Practitioners, American Humane Society and the Humane Society of the United States.

The original bill, introduced in the Senate by Sen. Mitch McConnell (R-Ky.) and in the House of Representatives by Rep. Bill Goodling (R-Pa.), was more prescriptive than the version included in the Farm Bill. Although the Senate passed Sen. McConnell's bill in its version of the Farm Bill, the House did not include the Goodling bill. This led to lengthy negotiations among the various parties, and the final language that was included in the Farm Bill passed by Congress.

"Special attention is required when transporting horses to slaughter, because it's often a lengthy process, and there are few facilities that handle horses across the country," said Sen. McConnell. "Horses are a Kentucky tradition and they should be treated with respect in all situations, and this measure does just that by regulating the commercial transport of horses to slaughter and assuring that it is handled in a safe and humane way."

The legislation provides the Secretary of Agriculture with the authority to regulate individuals regularly engaged

continued on page 3

Maryland Horse Council speaks out on piroplasmosis waiver

As reported briefly in the last issue, at its annual meeting MHC passed a resolution related to waivers for equine piroplasmosis-positive (EP-positive) horses at the summer Olympics. The resolution was introduced by Dave Turner, MHC director for the Maryland Saddlebred Association, and was approved on unanimous votes by both the board of directors and the general membership. The resolution follows:

"The Maryland Horse Council. . . resolves to strongly encourage the Maryland Department of Agriculture (MDA) to enact the following measure:

"After July 1, 1996, any horse that has been on the grounds of the Georgia International Horse Park, or in Rockdale County, Ga., must show proof of a negative EP test, taken after the appropriate incubation period, prior to entry to the state of Maryland.

"The further intent of this resolution is to have MDA personnel officially ask the United States Department of Agriculture to revoke its ill-considered waiver of long-standing prohibitions against allowing EP-infected horses into the U.S. This waiver was granted solely to permit EP-infected horses into the United States to compete at the 1996 Olympics. The interests of a handful of show horse owners cannot justify the introduction of a deadly disease that threatens the lives of as many as 20 percent of the U.S. horse population.

"If the current waiver is allowed to stand, we recommend that the total cost of the program (estimated to be between $600,000 and $1,000,000) be borne by the owners of the infected horses or the governments of the countries that they represent.

Finally, the Maryland Horse Council urges MDA officials to take any additional actions necessary to discourage entry into Maryland of any horse infected with EP. Excluded from such measures are waivers for animals intended for EP research."

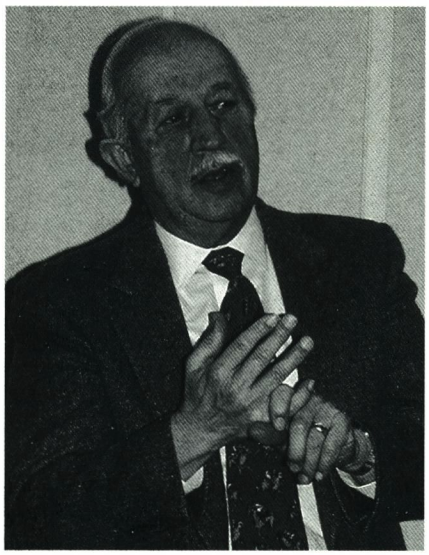

Dr. Ralph Knowles

Although infected horses from foreign countries competing at the summer Olympics in Atlanta may not seem to be a matter which should concern Maryland horse enthusiasts, the MHC directors and membership think the situation could pose a real threat. Other organizations, including the American Horse Council and American Association of Equine Practitioners, are also vehemently opposed to the waiver.

After lengthy high-level diplomatic negotiations, the USDA, GDA and FEI agreed to a waiver allowing a maximum of 20 EP-positive dressage and jumping horses to enter the U.S. and compete at the Olympics. These horses are to be quarantined and subjected to a specified set of procedures, the most significant of which follow:

continued on page 2

Message from the president

During a recent TV interview for WUSA, I qualified my answer to a question by explaining to the producer that I was an agricultural economist, not a veterinarian. She then asked how I knew so much about equine piroplasmosis (EP). I responded that as MHC president I was expected to be informed about issues (in this case a disease) that affect the Maryland horse industry.

I then admitted that six months ago I knew basically nothing about EP, because the disease was a foreign—not a U.S.—issue. Times have changed!

As an economist, I usually hedge what I say. I do this by using a caveat, such as "given the expected market price" or "given the seasonal weather forecast." Since economics is not an exact science, this approach usually seems prudent and, besides, people have grown to expect such statements from an economist.

The market and the weather do change and, if they do, you have less egg on your face if you used a caveat. As MHC president, I've used the word "potential" quite frequently when discussing EP. This may sound like a caveat also, but it's not. It's a means of communicating risk or, actually, uncertainty. (Uncertainty is more unknown that risk; therefore, it's a lot more difficult to measure, control and/or deal with.)

To me, the most important thing that I've learned about EP and the waiver for EP-positive horses at the summer Olympics is that there is the "potential" for the disease to be introduced into the U.S. tick and horse population, and the benefits don't equal the risk.

In plain English, it's a bad decision that could cost the U.S. horse industry billions of dollars and thousands (maybe more) of sick and/or dead horses. For what? I and numerous others don't feel that a few minutes in the world spotlight for any horse or rider is worth the "potential" cost.

Unfortunately, politics seemed to interfere with sound judgments based on scientific fact. When you are dealing with a disease that goes from horse to tick then either tick-to-tick or tick-to-horse, we are talking uncertainty—the unknown. The "potential" is real and the best way to control it is eliminate it.

Again, unfortunately, the waiver removed that option. What do we do next? First become informed, then voice your opinion. There is strength in unity. MHC and several other equine groups have taken a stand, but you may know policymakers whom others don't, or you may have a unique situation that merits attention. The main point is that this is a political issue and, given that the waiver has been granted, the most effective thing horse enthusiasts can do at this point is make sure that every quarantine condition at the Olympics is strictly enforced.

Phone calls and letters to the right policymakers can make quarantine enforcement a reality. If we are vocal enough, maybe the next time a horse issue comes up the policymakers will look at a scientifically developed risk/benefit analysis instead of making purely political decisions.

Let's take the steps to assure that "potential" remains the optimal word on this issue. It doesn't take a rocket scientist to know that if you continue to play with fire you'll eventually get burned! */Malcolm Commer*

Piroplasmosis *continued*

- *EP-positive horses have to be transported directly from the import station to the Georgia International Horse Park under quarantine, with no movement to any other premise allowed;*
- *Horses will be maintained in a fenced, quarantined isolation area at GIHP;*
- *Movement from the quarantined area would be allowed only for warm-up followed by the competition and/or veterinary emergencies;*
- *Horses will be under 24-hour surveillance.*
- *Horses will be restricted to vegetation-free areas at all times.*
- *Horses will be examined for ticks approximately every eight hours.*
- *Horses will carry distinct, irremovable identification at all times.*
- *Horses will not be allowed to enter GIHP more than 21 days prior to the Games, and would be required to leave USA within seven days of the competition.*
- *EP-positive horses and the GIHP core facility will receive acaricide treatments at stated intervals.*
- *GIHP will implement an effective rodent control program.*
- *Pets will be prohibited on GIHP core facility grounds during the Games.*
- *Feed, bedding and animal waste will be monitored and controlled.*

Even with these restrictions, many local horse groups remain concerned, since the disease is transmitted by ticks.

As Turner stated: "Georgia's climate makes this a real issue. We are just concerned about the risk of possibly creating ground zero for this disease in the United States." Because Maryland hosts several national and international-level competitions in the fall, potential for exposure to Maryland horses is magnified.

A copy of the MHC resolution was mailed to Maryland Secretary of Agriculture Lewis Riley and, as a result, a meeting between interested horse enthusiasts and MDA officials was held on April 8.

MARYLAND HORSE COUNCIL

The Maryland Horse Council, Inc., is a non-profit association established in 1984 to unite and represent the common interests of all horse-related organizations in Maryland, as well as to serve as industry spokesman. Membership is open to associations, youth clubs, businesses, farms and individuals.

Executive committee: Malcolm Commer, president and chairman of the board; Sol Goldstein, vice-president and chairman of the executive committee; Crystal Brumme, secretary; Beverly Raymond, treasurer; Timothy T. Capps, Douglas Carmel, Shirley Geis, Dorothy Troutman.

P.O. Box 4891, Timonium, MD 21094
(410) 252-2100

Piroplasmosis *continued*

Representing MDA were deputy secretary Dr. Henry Virts, state veterinarian Dr. Roger Olson and Dr. Ralph Knowles, an MDA field veterinarian who is an expert on EP. The MDA officials discussed all aspects of the disease and presented an expanded set of requirements which MDA intends to impose on horses entering Maryland which were in any manner involved in the summer Olympics.

Readers should note that there are numerous horses, such as marshals' mounts, involved in the Olympics who do not actually compete. However, they are just as likely targets for the disease and as likely to transmit it.

A list of the additional Maryland requirements follows:

- *Blood test to establish negative EP serology before shipment to Georgia (also a preentry requirement of Georgia)*
- *Requirements before returning to Maryland: EP blood test; veterinary examination of animal, including exam for ectoparasites and issuance of official certificate of veterinary inspection; entry permit from Maryland state veterinarian; if animal does not return directly to Maryland, maintain a daily log of its location before return and then obtain an entry permit.*
- *Upon arrival in Maryland: isolation from all other horses for 30 days in a facility treated regularly with an acaricidal agent (free of native ticks); Ivermectin upon arrival; daily inspection for ectoparasites while in confinement; daily recording of rectal temperature while in confinement; inspection and oversight by a MDA veterinarian of isolation area and of animal initially and upon release; EP-negative blood test required before release.*

The MHC position on EP and the significance of the issue have gone beyond state borders and penetrated the industry gap into the general media. ESPN filmed a news feature segment that started airing on national cable in mid-May. This segment features MDA and MHC officials. WUSA in Washington also covered the issue for local TV, and a front page article appeared in the Baltimore *Sun* on April 9.

It's a complex issue. Through multiple efforts and cooperation among organizations, like MHC, and regulatory agencies, such as MDA, hopefully the potential damages to the U.S. horse industry from the granting of this waiver will be minimal. (See "Message from the President" for more on the subject.)

Transportation *continued from page 1*

in the business of transporting equines to slaughter facilities. According to the Act, in writing regulations the Secretary shall review, among other issues, the food, water and rest provided to equines in transit and the segregation of stallions from other equines. The Secretary may also require transporters to maintain appropriate records and reports, may conduct such investigations and inspections as necessary and establish and enforce appropriate and effective civil penalties. It does not authorize the Secretary to regulate the routine or regular transportation of horses not being transported to slaughter.

"This legislation is a big step forward. It gives the Secretary of Agriculture the authority to develop sound regulations that will protect the well-being of horses transported to slaughter," said James J. Hickey Jr., president of the American Horse Council. "We must now work with the Secretary of Agriculture to formulate regulations that will ensure that horses are transported as safely and humanely as possible. We must also continue our efforts to see that the Department has sufficient funds to set up and enforce a good and effective program."

Venezuelan equine encephalitis continues to spread in South America

The Centers for Disease Control and Prevention (CDC) recently issued a report on an outbreak of Venezuelan equine encephalitis (VEE) that occurred in Venezuela and Colombia. The outbreak, according to the report, has resulted in nearly 13,000 cases of the disease in humans and an undetermined number of equine deaths since it was first observed in April 1995. The CDC report stated that the current outbreak was the largest since a period between 1962 and 1971, when outbreaks affected Colombia, Ecuador, Peru, Venezuela, all countries of Central America except Panama, Mexico and Texas.

In its commentary on the current VEE outbreak, the *Morbidity and Mortality Weekly Report (MMWR)* stated that, during the period beginning September 1 and ending October 12, 1995, a total of 12,403 patient visits for VEE was reported from La Guajira state, Colombia, but that the actual number of cases, estimated from epidemiological surveys, may exceed 45,000.

VEE, commonly referred to as sleeping sickness, is a sometimes-fatal neurological disease transmitted to horses by mosquitoes (and occasionally by other blood-sucking insects) from wild birds and rodents, which serve as reservoirs for these viruses by nature. Periodic outbreaks of VEE in horses and humans have occurred in the northern regions of South America for nearly 60 years. Horses are the most important amplifiers of epidemic VEE virus and produce viremia adequate to infect mosquitoes. Unlike Western or Eastern equine encephalitis (WEE or EEE), epidemic VEE may, on occasion, spread between horses and man by contact or aerosol. These diseases occur more frequently in pastured rather than stabled horses and are concentrated in areas having the appropriate combination of susceptible reservoir hosts and mosquitoes.

In horses, clinical signs occur approximately five days after infection and include fever, impaired vision, irregular gait, wandering, reduced reflexes, circling, incoordination, yawning, grinding of teeth, drowsiness, pendulous lower lip, inability to swallow, photophobia, head-pressing, inability to rise, paralysis, occasional convulsions and death. Mildly affected animals may slowly recover in a few weeks but may have residual brain damage. Mortality for horses diagnosed with VEE is 50 to 75 percent.

Horse owners are encouraged to contact a veterinarian regarding the necessity and availability of vaccination. According to the *MMWR* commentary, because aerosols of VEE virus have infected laboratory personnel, human-to-human transmission of VEE virus may be possible. *[Source: EquineCareWatch Media Bulletin, 1(4):5-6, January 1996.*

The Maryland Horse

MHC

A special offer for members of Maryland Horse Council organizations:
A one year subscription to *The Maryland Horse*, six bimonthly issues, for $15.00.

Member organization: _____
The member organization indicated above shall receive $2.50 for the paid $15 subscription submitted with this application. An additional $2.50 will be donated to the Maryland Horse Council.

Subscriber name _____

Address _____

_____ Phone: (____) _____

$15.00 must accompany this subscription application. Make checks or money orders payable to *The Maryland Horse*, P.O. Box 427, Timonium, MD 21094. Phone (410) 252-2100, Fax (410) 560-0503. Or charge to your ☐ Visa, ☐ MasterCard account (check one):

Name of cardholder _____ Signature _____

Account no. ☐☐☐☐☐☐☐☐☐☐☐☐☐☐☐☐ Expire date ☐☐ ☐☐

These forms may be photocopied for submission.

JOIN TODAY

Maryland Horse Council Membership Application

(CHECK ONE)

Annual membership in the Maryland Horse Council is open to any organization, farm, business or individual interested in helping and promoting Maryland's diverse horse industry. There are four categories of membership—association, youth club, business and individual. **Special lifetime memberships are available in each category** for a payment of ten times the annual fee. Membership is on a calendar basis so join for 1996!

❑ **Association ($25)**—For breed groups, activity clubs and professional associations. Payment entitles designation of one official representative (and an alternate) to serve as a voting member and as a director of the MHC.

❑ **Youth club ($10)**—For clubs whose membership is limited to those under 21 years of age. Payment entitles designation of one official representative, youth or adult (and an alternate), to serve as a voting member of the MHC.

❑ **Business/Farm ($15)**—For any interested business, service, professional or horse farm. Payment entitles designation of one official representative (and an alternate) to serve as a voting member of the MHC.

❑ **Individual ($10)**—For any interested individual, youth or adult, who supports the goals and purposes of the Council. Payment entitles the individual member to serve as a voting member of the MHC.

Name of member _____ **Phone** _____
(association, youth club, business or individual)

Representative _____ **Phone** _____
(not applicable for individual)

Alternate _____ **Phone** _____
(not applicable for individual)

Address _____

City/State/Zip _____

MAIL WITH CHECK PAYABLE TO: Maryland Horse Council, P.O. Box 4891, Timonium, MD 21094

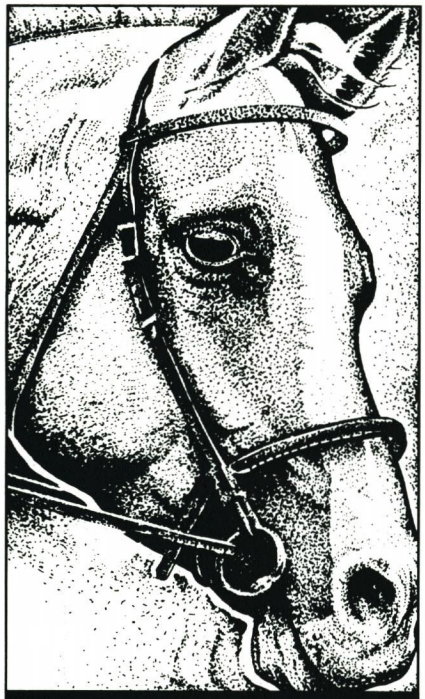

TAKE THE REINS

The Future is in Your Hands

Federal policy-makers can help or hobble the horse industry. That's why you need to be part of an organization that represents your interests in Washington, D.C. The American Horse Council is the unified voice of horseowners nationwide. The AHC educates Congress on such issues as:

- Taxes
- Equine health
- Animal welfare and more

Whether you're a professional horseman or recreational rider, you can lead legislation in the right direction.

Join the American Horse Council

1700 K Street, N.W., Suite 300
Washington, D.C. 20006-3805

Let's rein in Washington. Send me AHC membership information and an application.

NAME

ADDRESS

CITY/STATE/ZIP

Mail to: **American Horse Council**, 1700 K Street, N.W., Suite 300, Washington, D.C. 20006-3805

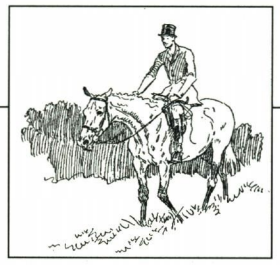

FINE COUNTRY PROPERTIES

BARBARA STAMMER
Anchored to Results in Real Estate

LOTHIAN **$495,000**

Picture grandma's rockers on the wrap-around front porch of this custom Victorian, poised high on a knoll with views of a twenty-five-acre estate. Zoned agricultural with ten acres in a tree farm, this property offers the benefit of considerable tax savings in addition to a barn, fenced paddocks and prepared space for a riding ring. The aura of quintessential countryside living prevails throughout the home, which is enhanced by an eat-in kitchen, extra-large rooms and a lavish master suite. Please direct inquiries to:

Barbara Stammer

1 (800) 500-7575
or 1 (800) 345-6787
LONG & FOSTER REALTORS

Real estate for sale

N. OF BUTLER RD.: 55 secluded ac. (15 ac. open) w/new barn, board fence, ring and 2BR carriage house (expandable). Approved for separate main house. Will consider rental. $335,000. (410) 429-5257 or 321-4905, ext. 339 (work).

DAVIDSONVILLE, MD: Gorgeous country property consisting of 6.94 acres, includes a separate building lot, barn with water and electricity, impeccable house with 4 bedrms., 3.5 baths, hardwood floors, 2 fireplaces and 2-car garage. Within commuting distance to Annapolis, Balto. and Washington. Call Erma Dantos (410) 721-6477 res. or Long & Foster (800) 345-6787. $499,900. (A63868)

HORSE FARM FOR SALE: Lovely 5.1-acre property located in Upper Marlboro-Bowie area near Rt. 3, Rt. 301 and Rt. 50. Custom ranch home, 3BR, 2 baths, large kitchen, fireplace and woodstove, garage, deck and pool. Fenced pastures, 9-stall barn w/tack and feed rooms. Storage bldg. Sub-division approved. $295,000. Call (301) 249-1046.

For rent

FARM FOR RENT: Apartment, barn, 230 acres, miles of trails. Located near Meyersdale, Pa., close to several major recreational areas. (814) 634-0706.

INDEX TO ADVERTISERS

Thomas Allen Construction 69
Ariat Boots 6, 7
Bel Air Farm Supply 71
Bloodstock Research 19, 68
R.D. Bowman & Sons 65
Country Life Farm ..... Inside front cover
DR® Trimmer/Mower 67
EMO Insurance 63
Footings Unlimited™ 70
Go-Max® 4
HBS, Inc., Equine Therapy 88
Hoffberger Insurance 63
Interstate Mushroom Co. 88
Larking Hill Farm ..... Back cover
Loddon 74
Maryland Fund 3
MHBA Yearling Show 21
North Glade Feed & Supply 65
Northview Stallion Station ..... Inside back cover
Pendragon Farm and Stable Services 88
Porter Horse Transportation 76
Protector Stall Mats 67
Purina 5
R&H Motor Cars, Ltd. 23
R.L. Rice Horse Transportation 61
Source® 73
Southern States 8, 9
Barbara Stammer, realtor 87
Stitches by Chloe 21
St. Timothy's School 61
Traveled Lane Trailers, Inc. 88

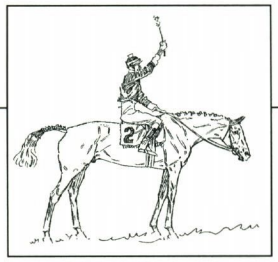

CLASSIFIEDS

MANURE REMOVAL SERVICE YEAR-ROUND

Simply the best!
Interstate Mushroom Co.

610-869-9825

Boarding, training, lessons

TRAINING, SALES PREP, BREAKING: Pimlico and Westfield Farm, Monkton, Md. Trainer Jerome M. Gibbs; Kathy Driscoll, assistant. Low rates. (410) 771-8160.

GREEN SPRING VALLEY STABLES: Boarding, layups, training & lessons. Our facility offers an all-weather arena and miles of beautiful trails in the middle of hunt country. Located in Balto. Co. with easy access from Washington, D.C. & York, Pa. Call Georgene Davis (410) 833-4884.

BOARD FULL CARE: New deluxe facility, every amenity including heat and ventilation system, large stalls, individual paddocks, security, lighted exercise area, immaculate maintenance and personal care including exercise and grooming for layups, mares and horses needing R & R. Free transportation within metro area. Introductory rate of $9 per day all inclusive. Call (410) 442-2598.

Horses, ponies

DONATIONS OF HORSES & PONIES: For St. Timothy's School riding program. Donations are tax deductible. (410) 486-5483.

MARINE BRASS—RESTLESS NATIVE MARE: 2-y-o gelding, reg. Md.-bred. Good bodied; 16 h. Call (301) 972-7153.

2-Y-O REG. PA-BRED COLT: By Thirty Eight Paces, out of Full Choice. Well broken, correct and balanced with a lovely way of going. Dam was Md. allowance winner of 7 of 16 sts. and has had 3 strs./2 wnrs. $10,000. Call (610) 255-5779.

ESKIMO TB FILLY: 17 hands, 4-y-o. Ride, hunt, race or broodmare prospect. Northern Dancer granddaughter. Exc. disposition. $3,500. Will produce HUGE foals. (410) 922-1934.

Help wanted

FARM MANAGER

Broodmare and layup farm in Harford Co. looking for first class, disciplined farm manager. (Experience required). Must be hands-on with some mechanical abilities. Good salary, benefits, profit sharing, and possible farm housing available. Serious inquiries only to : *The Maryland Horse*, Drawer #306, P.O. Box 427, Timonium, MD 21094.

Horse transportation

EVERGREEN HORSE TRANSPORTATION: Local and long distance hauling. Farm and racetrack service. Reasonable rates. Call Len Supchak, Fairfield, Pa. (717) 642-8173.

Miscellaneous

HORSE MANURE REMOVAL: Prompt, regular pickup. Year-round service. Frezzo Bros., Box 44, Avondale, PA 19311. (610) 268-8258.

EQUINE DENTISTRY: Michael J. Dougherty, West Chester, PA. (610) 431-3184 or Centreville, MD. (410) 758-2749.

WILL DESIGN & BUILD: Custom horse barns to your needs at competitive costs. (410) 833-1840.

FENCES: Built and painted. Barns repaired and painted. Trees trimmed, hedgerows cleared. (410) 848-0637.

EQUINE DENTISTRY: Lars Curley, P.O. Box 155, Fork, MD 21051. (410) 592-8529.

EASTERN HAY TRANSPORT: Canadian and Western hay. Timothy, alfalfa, mixed hay and straw. Also regional hay. Delivery available. Contact John (540) 984-3811.

PAINTING & CONSTRUCTION: Andy R. Sadler—fence and barn. (410) 857-4391.

JUMPS: Jump rails, schooling standards, coops, cavalletti, brush boxes, wing standards, gates, jump cups. Call for price list M-F, 8 am-4 pm. (301) 599-6100/fax 599-9684.

POST AND FRAME BARNS: Stables, riding arenas. FENCING: Vinyl, board, wire, hi-tensil. P.H. Drayer Co., Inc. (301) 473-4466, fax 473-4424. References available.

BEDDING FOR SALE: Hardwood shavings and sawdust. Dry small/large load. We deliver. Call (717) 755-6337. Sam Schwartz, Hemlock Lawn & Tree Co.

MARYLAND HORSE COLLECTION: 1971 to 1980, 1982 to 1995. Stallion issues 1972-1995 (not complete). Misc. review issues. (804) 823-5939 eves.

SALES • RENTALS • REPAIRS
Cordless Magnetic Blanket, Laser, Nebulizer, Transpirator, Ultrasound & more
(301) 888-1660 (800) 245-1630
P.O. Box 386, Bowie, MD 20719
HBS EQUINE THERAPY, INC.

KINGSTON HORSE TRAILERS
2/3/4-Horse Goosenecks & Bumper Pulls
Slantloads, Sideloads & Dressing Rooms
TRAVELED LANE TRAILERS, INC.
Centreville, Maryland
(410) 758-2747 • (800) 336-PULL

•PENDRAGON•
Farm & Stable Services
P.O. Box 741, North Beach, MD 20714
HAY — FEED — BEDDING
• Stall Surfacing • Pasture Management • Fencing • Barn Construction & Improvements • Water Systems • Equicab - Local Horse Transportation • • Free Stable & Farm Safety Inspections •
Phillip Metz **(410) 257-9234**

CLASSIFIED ORDER FORM

Minimum insertion, $12. Four dollars per line or portion thereof (count 42 characters per line, including spaces). Additional $2.50 each insertion if name is withheld and a confidential MH box number is used. Minimum payment per insertion is required with placement. Visa/MasterCard accepted. **Deadline is 5th of the month preceding month of publication.** *Please submit written ads to: THE MARYLAND HORSE, P.O. Box 427, Timonium, MD 21094. Ads may be faxed to (410) 560-0503 or phoned to (410) 252-2100.*

Please run this ad ___ times. ❒ *Confidential box number.*

_____

_____

_____

_____

_____

❒ Check or money order (minimum payment required). Charge to VISA ❒ MasterCard ❒

Card # _____ Exp. date _____ Signature _____

Name _____ Address _____

_____ City _____ State ____ Zip _____

THIS FORM MAY BE PHOTOCOPIED

RESULTS & RECORDS

through April 1996

RESULTS & RECORDS is a regular feature of **The Maryland Horse**. It is our editorial policy to publish the results of all horse and pony shows, stakes races, dressage competitions and other equine events held in Maryland. On rare occasions, events sanctioned by Maryland-based organizations, but held outside the state, may be determined eligible for inclusion by **The Maryland Horse**. While there is no charge for printing these results, it is the responsibility of each event's management or sponsoring organization to supply them and **The Maryland Horse** assumes no responsibility for inaccuracies or omissions.

INDEX

Country Comfort Championships 90
Delmarva/DC Jumper League 90
Elkridge-Harford Point-to-Point 99
Fair Hill Spring Horse Trial 94
Frederick Horse Show 91
Grand National 99
Harness race results 101
Howard County-Iron Bridge Races 98
Marlborough Races 99
Maryland Fund—Laurel Winter 101
Maryland Fund—Pimlico at Laurel 102
Maryland Hunt Cup 99
Merrymount Show 89
MHSA point standings 98
My Lady's Manor 99
Potomac Horse Festival 94
PVDA Schooling Show, March 23 89
PVDA Schooling Show, April 14 94
PVDA Schooling Show, April 28 94
Thoroughbred stakes results 99
UPCO Series, Potomac Horse Center 90

PVDA Schooling Show

March 23, 1996, Harkaway Farm, Poolesvile, Md.

Class 1: 1-Candence-Shari Glickman; 2-Legacy-Mary Ellen Taggart; 3-Tari-Debbie Knowles; 4-Tari-Debbie Knowles; 5-Legacy-Mary Ellen Taggart; 6-Candence-Shari Glickman.

Class 2: 1-Fancy-Carol Holland; 2-Rugged Realm-Betsy Van Tassel; 3-Natively-Mary Keller; 4-Dandy Brent-Leila Hertzberg; 5-Velacchi-Mary Keller; 6-Jesse-Amy Korpeck.

Class 3: 1-Count Candence-Marti Szczur; 2- Nicks-Carol Holland; 3-Nicks-Carol Holland; 4-Dandy Brent-Leila Hertzberg; 5-Rugged Realm-Betsy Van Tassel; 6-Jesse-Amy Korpeck.

Class 4: 1-Count Candence-Marti Szczur; 2-Master Sir-Margery Edmundson; 3-Master Sir-Margery Edmundson; 4-The Duckman-Leslie Vincent.

Merrymount Horse Show

March 24, 1996,Upper Marlboro, Md.

Gittings Horsemanship: 1-Natasha Vicovic; 2-Jaime Williams; 3-Amie Prettyman; 4-Sarah Schultz; 5-Robyn Tarr; 6-Kim Mazyck.

MHSA Hunter Seat Ponies: 1-Chad Keenum; 2-Megan Sullivan; 3-Carolyn Sullivan; 4-Lauren Blankenship; 5-Molly Williams; 6-Megan Boone.

MHSA Hunter Seat Medal Horses: 1-Natasha Vicovic; 2-Robyn Tarr; 3-Amie Prettyman; 4-Angie Quattro; 5-Kristin Mazyck; 6-Adele Rogers.

Adult Amateur: *Champion:* Better Believe It-Hunter Boggs. *Reserve Champion:* Off Broadway-Mary Shifflett.

Over Fences: 1-Better Believe It-Hunter Boggs; 2-Here I Am-Laurie Nosworthy; 3-Off Broadway-Mary Shifflett; 4-Just My Luck-Kris Luckett; 5-Double Mint-Story Brook Farm; 6-Game Of The Week-Story Brook Farm.

Over Fences: 1-Better Believe It-Hunter Boggs; 2-Off Broadway-Mary Shifflett; 3-Here I Am-Laurie Nosworthy; 4-Just My Luck-Kris Luckett; 5-McCue's Countess-Anne Jones; 6-Game Of The Week-Story Brook Farm.

Under Saddle: 1-Just My Luck-Kris Luckett; 2-Off Broadway-Mary Shifflett; 3-Game Of The Week-Story Brook Farm; 4-Better Believe It-Hunter Boggs; 5-Here I Am-Laurie Nosworthy; 6-McCue's Countess-Anne Jones.

Children's Hunter: *Champion:* Chances Are-Hillary Gibbons-Neff. *Reserve Champion:* What to Wear-Robyn Tarr.

Over Fences: 1-Chances Are-Hillary Gibbons-Neff; 2-What to Wear-Robyn Tarr; 3-Down Town Brown-Richard Zimmerman; 4-Just My Luck-Kris Luckett; 5-The Miracle Worker; 6-Archie Goodwin-Jennifer Siefert.

Over Fences: 1-Chances Are-Hillary Gibbons-Neff; 2-Without Warning-Kim Mazyck; 3-Down Town Brown-Richard Zimmerman; 4-Kalua 'n' Cream-Tammy Wooster; 5-Dustin' The Stars-Karen Carter; 6-Archie Goodwin-Jennifer Siefert.

Under Saddle: 1-What to Wear-Robyn Tarr; 2-Chances Are-Hillary Gibbons-Neff; 3-Without Warning-Kim Mazyck; 4-Just My Luck-Kris Luckett; 5-Street Smarts-Merrymount Equestrian Center; 6-Chalk Talk-Merrymount Equestrian Center.

Children's Pony Hunter: *Champion:* Saved By the Bell-Karl Schwitzer. *Reserve Champion:* Total Eclipse-Amanda Jiminez.

Over Fences: 1-Total Eclipse-Amanda Jiminez; 2-True Blue-Jason Hall; 3-Saved By the Bell-Karl Schwitzer; 4-My Heart's Desire-Sonja Olson; 5-Baltimore Watcher-Carolyn Sullivan; 6-Dexter Truefoot-Merrymount Equestrian Center.

Over Fences: 1-Saved By the Bell-Karl Schwitzer; 2-True Blue-Jason Hall; 3-Heart Breaker-Hillary Gibbons-Neff; 4-Raising Arizona-Merrymount Equestrian Center; 5-Total Eclipse-Amanda Jiminez; 6-My Heart's Desire-Sonja Olson.

Under Saddle: 1-Saved By the Bell-Karl Schwitzer; 2-Heart Breaker-Hillary Gibbons-Neff; 3-Total Eclipse-Amanda Jiminez; 4-Just For Fun-Joseph Hall; 5-Baltimore Watcher-Carolyn Sullivan; 6-True Blue-Jason Hall.

Pony Pleasure: *Champion:* Splish Splash-Amy Keys. *Reserve Champion:* Island Star-Gretta Haddaway.

Under Saddle: 1-Snickers-Merdith Balenski; 2-Splish Splash-Amy Keys; 3-Tiger Lily-Megan Sullivan; 4-Island Star-Gretta Haddaway.

Park Mount: 1-Splish Splash-Amy Keys; 2-Tiger Lily-Megan Sullivan; 3-Island Star-Gretta Haddaway; 4-Dixie Flash-Dorothy Rusin.

Combination Hack: 1-Island Star-Gretta Haddaway; 2-Splish Splash-Amy Keys; 3-Oniey Shorman-Pam Titus; 4-Tiger Lily-Megan Sullivan.

Horse Pleasure: *Champion:* Fetch-a-Pail-Daryl Insley. *Reserve Champion:* Miles River Muskrat-Miles River Farm.

Under Saddle: 1-Fetch-a-Pail-Daryl Insley; 2-Miles River Muskrat-Miles River Farm; 3-Flash Back Fredie-Charlie Purnell; 4-Just One More Time-Robyn Tarr.

Park Mount: 1-Fetch-a-Pail-Daryl Insley; 2-Miles River Muskrat-Miles River Farm; 3-Magnolia-Mr. & Mrs. Charles Pearl; 4-Just One More Time-Robyn Tarr.

Combination Hack: 1-Fetch-A-Pail-Daryl Insley; 2-Magnolia-Mr. & Mrs. Charles Pearl; 3-Just One More Time-Robyn Tarr; 4-Miles River Muskrat-Miiles River Farm.

Working: *Champion:* Better Believe It-Hunter Boggs. *Reserve Champion:* Off Broadway-Mary Shifflett.

Over Fences: 1-Better Believe It-Hunter Boggs; 2-Off Broadway-Mary Shifflett; 3-Just Plain Jane-Pam Gridis; 4-Here I Am-Laurie Nosorthy.

Over Fences: 1-Off Broadway-Mary Shifflett; 2-Better Believe It-Hunter Boggs; 3-Montana Blue-Adele Rogers; 4-McCue's Countess-Anne Jones.

Under Saddle: 1-Down Town Brown-Richard Zimmerman; 2-Better Believe It-Hunter Boggs; 3-Off Broadway-Mary Shifflett; 4-Montana Blue-Adele Rogers.

Novice: *Champion:* Somorro's De Ja Vous-Lori Nash. *Reserve Champion:* Elegant Package-Tina Emmerich.

Over Fences: 1-Somorro's De Ja Vous-Lori Nash; 2-Stroke Of Luck-Kristen Luckett; 3-Elegant Package-Tina Emmerich; 4-Dazed And Confused-Erin McCarthy.

Over Fences: 1-Somorro's De Ja Vous-Lori Nash; 2-Elegant Package-Tina Emmerich; 3-Dazed And Confused-Erin McCarthy; 4-Almost An Angel-Nancy Rawlings.

Under Saddle: 1-Elegant Package-Tina Emmerich; 2-Ali Wishes-Keith Tremel; 3-Dazed And Confused-Erin McCarthy; 4-Sugar Magnolia-Jaime Williams.

Restricted: *Champion:* Image Is Everything-Anita Wilks. *Reserve Champion:* Copper Highlights-Diane Zinsrek.

Over Fences: 1-Image Is Everything-Anita Wilks; 2-Elegant Package-Tina Emmerich; 3-Stroke Of Luck-Kristen Luckett; 4-The First Hello-Natasha Kramer.

Over Fences: 1-Copper Highlights-Diane Zinsrek; 2-Tristen-Mike Keech; 3-Sweet Ciciy-Jennifer Gordon; 4-Sugar Magnolia-Jaime Williams.

Under Saddle: 1-Image Is Everything-Anita Wilks; 2-Sugar Magnolia-Jaime Williams; 3-Dilemma-Pam Titus; 4-The First Hello-Natsha Kramer.

Open Equitation: *Champion:* Sarah Schultz. *Reserve Champion:* Tammy Wooster.

Over Fences: 1-Tammy Wooster; 2-Lacey Weisenberg; 3-Sarah Schultz; 4-Adele Rogers.

Over Fences: 1-Sarah Schultz; 2-Megan Boone; 3-Lacey Weisenberg; 4-Tammy Wooster.

Walk-Trot-Canter: 1-Adele Rogers; 2-Megan Boone; 3-Molly Williams; 4-Tammy Wooster.

Beginner Equitation: *Champion:* Carly Sowell. *Reserve Champion:* Jaime Trent.

Over Fences: 1-Carly Sowell; 2-Jaime Trent; 3-Jessica Friend; 4-Elizabeth Shaffer.

Walk-Trot: 1-Carly Sowell; 2-Lyn Veltman; 3-Jaime Trent; 4-Jessica Friend.

Walk-Trot-Canter: 1-Carly Sowel; 2-Lyn Veltman; 3-Elizabeth Shaffer; 4-Jaime Trent.

Short Stirrup Equitation: *Champion:* Carly Sowell. *Reserve Champion:* Tammy Wooster.

Over Fences: 1-Kristen Olson; 2-Kristen Hubler; 3-Carly Sowell; 4-Tammy Wooster.

Walk-Trot: 1-Tammy Wooster; 2-Carly Sowell; 3-Elizabeth Shaffer; 4-Lyn Veltman.

Walk-Trot-Canter: 1-Tammy Wooster; 2-Carly Sowell; 3-Lyn Veltman; 4-Kristen Olson.

Student Maiden Equitation: *Champion:* Tristen-Mike Keech. *Reserve Champion:* True Blue-Dale Showell.

Over Fences: 1-Tristen-Mike Keech; 2-True Blue-Dale & Carly Showell; 3-Hominy Grits-Merrymount Equestrian Center; 4-Sweet Cecily-Jennifer Gordon.

Over Fences: 1-Tristen-Mike Keech; 2-True Blue-Dale & Carly Showell; 3-Sweet Cecily-Jennifer Gordon; 4-Hominy Grits-Merrymount Equestrian Center.

Walk-Trot-Canter: 1-Hominy Grits-Merrymount Equestrian Center; 2-True Blue-Dale & Carly Showell; 3-Sweet Cecily-Jennifer Gordon; 4-Tristen-Mike Keech.

School Horse Equitation: *Champion:* Megan Boone. *Reserve Champion:* Lauren Blankenship.

Over Fences: 1-Lauren Blankenship; 2-Kristen Hubler; 3-Dani Diehlmann; 4-Patricia Parsons.

Walk-Trot: 1-Megan Boone; 2-Kristen Hubler; 3-Catherine Ellen Johnston; 4-Lauren Blankenship.

Walk-Trot-Canter: 1-Megan Boone; 2-Lauren Blankenship; 3-Catherine Ellen Johnston; 4-Kristen Hubler.

Toe Wetter: *Champion:* Jenette Reed. *Reserve Champion:* Stephanie Smentkowski.

Walk: 1-Jenette Reed; 2-Elizabeth Meadows; 3-Carlyn Gratton; 4-Rosemary Culp.

Walk-Trot: 1-Jenette Reed; 2-Stephanie Smentkowski; 3-Elizabeth Meadows; 4-Tricia Ferrante.

Program Ride: 1-Jenette Reed; 2-Stephanie Smentkowski; 3-Elizabeth Meadows; 4-Tricia Ferrante.

Over Fences: 1-Stephanie Smentkowski; 2-Jenette Reed; 3-Carlyn Gratton; 4-Vanessa White.

Warmup: *Champion:* Country Gentleman-Bonnie D'Arcy. *Reserve Champion:* Dustin' The Stars-Karen Carter.

Grooming and Conditioning: 1-Fast Back Freedie-Charlie Purnell; 2-Rocky Road-Katie Butterworth; 3-Sunset Boulevard-Amy Simon; 4-Where's Waldo-Keli Precord.

Walk-Trot Open: 1-Country Gentleman-Bonnie D'Arcy; 2-Dustin' The Stars-Karen Carter; 3-Top Of The World-Rozzie Pappafotis; 4-The First Step-Elizabeth Meadows.

Walk-Trot-Canter Open: 1-Country Gentleman-Bonnie D'Arcy; 2-Dustin' The Stars-Karen Carter; 3-Copper Highlights-Diane Zinsrek; 4-Totally Awesome-Catherine Johnston.

Cross Rails: *Champion:* Country Gentleman-Bonnie D'Arcy. *Reserve Champion:* Sugar Magnolia-Jaime Williams.

Over Fences: 1-Country Gentleman-Bonnie D'Arcy; 2-Sugar Magnolia-Jaime Williams; 3-Miles River Muskrat-Miles River Farm; 4-Sunset Boulevard-Amy Simon.

Over Fences: 1-Lady's Lil Gemeni; 2-Top Of The World-Rozzie Pappafotis; 3-Rocky Road-Katie Butterworth; 4-Sugar Magnolia-Jaime Williams.

Under Saddle: 1-Image Is Everything-Amy Wilks; 2-Sugar Magnolia-Jaime Williams; 3-Country Gentleman-Bonnie D'Arcy; 4-Lady's Lil Gemini-Amy Wilks.

Merrymount Hunter Classic: 1-Down Town Brown-Richard Zimmerman; 2-The Southside Shuffle-Catherine Farley; 3-Street Smarts-Merrymount Equestrian Center; 4-The Miracle Worker-Kristen Mazyck; 5-Just Plain Jane-Amie Prettyman; 6-Montana Blue-Adele Rogers.

Merrymount Medal: 1-Sara Shultz; 2-Megan Boone; 3-Lacy Weisenber; 4-Tammy Wooster; 5-Robyn Tarr; 6-Molly Williams.

Double "MM" Medal: 1-Diane Zinsrek; 2-Kristen Hubler; 3-Kasey Kidler; 4-Elizabeth Goldring; 5-Kristin Olson ; 6-Patricia Parsons.

Leadline: 1-Elizabeth Meadows; 2-Elizabeth Showell; 3-Rosemary Kulp; 4-Kevin Farley; 5-Ashley Chapple.

Delmarva/DC Jumper League

Winter-Spring Series, Equestrian Pastimes, Willards, Md.

Combined Training: *Champion:* Light My Fire-Alexandra Tracey. *Reserve Champion:* Snobby John-Adel Rodgers.

Novice: *Champion:* Just in Time-Julie Winslow. *Reserve Champion:* Parker's Star Dawn Baker.

Pre-Novice: *Champion:* A Dundy's Finis-Gabrielle Carlson. *Reserve Champion:* S.M. Sekar-Kirsten Poole.

Elementary: *Champion:* Dust Buster-Jeannette Chittick. *Reserve Champion:* Sir Dancer-Heather Tull.

Children's Adult Amateur Jumper

December 1995—*Champion:* Gemini-Adel Rodgers. *Reserve Champion:* Snobby John-Mary Ochse.

March 1996—*Champion:* Turtle-Cynthia Wood. *Reserve Champion:* Snobby John-Mary Ochse.

April 6, 1996—*Champion:* Keepsake-Liz Harris. *Reserve Champion:* Turtle-Cynthia Wood.

April 14, 1996—*Champion:* In A Minute-Jason Hall. *Reserve Champion:* Snobby John-Cynthia Wood.

Spring Hunter/Jumper Series

April 6, 1996, Equestrian Pastimes, Willards, Md.

Leadline: *Champion:* English Import-Elizabeth Showell. *Reserve Champion:* I Love Lucy-Lauren Morris.

Pony Hunter: *Champion:* True Blue-Jason Hall (Carly Showell). *Reserve Champion:* Just For Fun-Jason Hall.

Pleasure Pony: *Champion:* Silhouette-Khari Taustin (Marianne Roth). *Reserve Champion:* Island Star-Greta Haddaway.

Beginner Hunter: *Champion:* Bar Room Brass-Steven Rose. *Reserve Champion:* True Blue-Carly Showell.

Short Stirrup: *Champion:* Junior Executive-Kyler Taustin. *Reserve Champion:* Island Star-Megan Moore (Gretta Haddaway).

Pre-Adult Hunter: *Champion:* Lelique-Jeanette Walker. *Reserve Champion:* Just My Luck-Kristen Luckett.

Children's Hunter: *Champion:* Silver Lining-Anne Garrett. *Reserve Champion:* Blues Traveller-Whitney Scott.

Adult Amateur: *Champion* : Here I Am-Laurie Nosworthy. *Reserve Champion:* Just My Luck-Kristen Luckett.

C/A Jumper: *Champion:* Keepsake-Liz Harris. *Reserve Champion:* Turtle-Cynthia Wood.

Equestrian Pastimes

April 14, 1996, Willards, Md.

Leadline: *Champion:* First Step-Elizabeth Meadows. *Reserve Champion:* Fantasia-Missy Tucker.

Pony Hunter Medium: *Champion:* Miles to Go-Kari Morris. *Reserve Champion:* Under the Rainbow-Steven Rose.

Pony Hunter Large: *Champion:* Gallant Candy Kiss-Tami Beauchamp. *Reserve Champion:* Just for Fun-Jason Hall.

Green Pony Hunter: *Champion:* Under the Rainbow-Steven Rose. *Reserve Champion:* Bar Room Brass-Jason Hall (Steven Rose).

Children's Hunter Pony: *Champion:* Heartbreader-Hillary Gibbons-Neff. *Reserve Champion:* Farnley Tulip-Lauren Preskinis.

Pleasure Pony: *Champion:* LuckyRose-Katie Gaylor. *Reserve Champion:* Island Star-Greta Haddaway.

Beginner Hunter: *Champion:* True Blue-Carly Showell. *Reserve Champion:* Bar Room Brass-Steven Rose.

Short Stirrup: *Champion:* Junior Executive-Kyler Taustin. *Reserve Champion:* Little Acres Sylvester-Stephanie Koegel.

Children's Hunter: *Champion:* Hallelujah-Kathryn Wilkerson. *Reserve Champion:* Chances Are-Hillary Gibbons-Neff.

Low Hunter: *Champion:* Down Town Brown-Richard Zimmerman. *Reserve Champion:* Alkie Bay-Pam Titus.

Adult Amateur: *Champion:* Here I Am-Laurie Nosworthy. *Reserve Champion:* Just My Luck-Kristen Luckett.

C/A Jumper: *Champion:* In A Minute-Jason Hall. *Reserve Champion:* Snobby John-Cynthia Wood.

Pleasure Horse: *Champion:* Fetch-A-Pail-Laurie Nosworthy (Daryl Insley). *Reserve Champion:* Random's Country Cousin-Karen Guthrie.

Pleasure Driving: *Champion:* Glencoe Hallmark-Nicole duPont. *Reserve Champion:* Nedrow Alert-Cory Cornell.

Potomac Horse Center-UPCO Series, 1996

March 31, 1996, Gaithersburg, Md.

Short Stirrup Equitation: 1-Milbrooke Sandpiper-Cara Silver; 2-Brigette Bardot-McKenzie Green; 3-Ariel-Mary Stevenson; 4-Cleopatra-Mathew Fields; 5T-Poller-Emily Morowski; 5T-Quick Silver-John Bolen; 6-Redeeming Request-Teddie Davies.

Young Horsemanship: 1-Special Victory-Sarah Fleishman; 2-Spoiled Sweet-Kristina Kough; 3-Sherihan-Kristen Kiett; 4T-Flame-Missy Morowski; 4T-Trillo-Beth Lee; 5: Soup-Jennie Murray.

Pony Pleasure: 1-Milbrooke Sandpiper-Cara Silver; 2-Rainmaker-Kelsey Wallace; 3-Brigette Bardot-McKenzie Green; 4-Wish Upon a Star-Rebecca Fleishman; 5-All Done Up-Katherine Nelson; 6T-Quick Silver-John Bolen; 6T-Cleopatra-Mathew Fields.

Pony Equitation: 1-Rikki Tikki Tavi-Brett Shear Heyman; 2-Emma's Way-Mallory Shear Heyman; 3-Casper-Rachel Fetridge; 4-Twinkle Toes-Celia Goetzl.

Pony Hunter: 1-Rikki Tikki Tavi-Brett Shear Heyman; 2-Rainmaker-Kelsey Wallace; 3T-Casper-Rachel Fetridge; 3T-Twinkle Toes-Celia Goetzl; 4-Emma's Way-Mallory Shear Heyman.

Adult Horsemanship: 1-Cantadora-Shivon McGowan; 2-Royal Wren-Mary Ellen Weissman; 3-Ariel-Stacy Bergendahl; 4-Maggie Mae-Lia Monahan; 5T-Hobson Vera-Cecilia Fox; 5T-Trifle-Lynn Stricklin; 6-Sir Elliot-Clay Custead.

Horse Pleasure: 1-Image Is Everything-Anita Wilks; 2-Gallagher-Melanie deSchaetzen; 3-Horrible Herbert-Prentiss Clark; 4-Valhalla-Shari Director; 5-Spoiled Sweet-Kristina Kough; 6-Special Victory-Sara Fleishman; 7-Royal Wren-Mary Ellen Weissman.

Low Hunter: 1-The Butler-Anne Sheets; 2-Image Is Everything-Anita Wilks; 3-He's A Hoot-Michelle Baldwin; 4T-Horrible Herbert-Prentiss Clark; 4T-Ace's Wild-Jennifer Kurtz; 5T-Worth The Trip-Nora Cullen; 5T-Trillo-Katie Lerner.

Open Equitation: 1-Twist Of Fate-Rachel Saltz; 2T-Sweet Talk-Sabine Templeton; 2T-Horrible Herbert-Prentiss Clark; 2T-Ace's Wild-Amy Avalos; 3-Elliott-Ericka Ruppel; 4T-He's A Hoot-Michelle Baldwin; 4T-Royal Wren-Katie Berlin.

Children's Hunter: 1-Twist Of Fate-Rachel Saltz; 2-High Hopes-Michelle Cole; 3-Royal Wren-Katie Berlin; 4-Rock My World-Shanthi Hittler.

Adult Amateur Hunter: 1-He's A Hoot-Michelle Baldwin; 2-Ace's Wild-Amy Avalos; 3-Spoiled Sweet-Laura Sweeny; 4-Hexxus-Diane Mukherjee; 5-Hangtime-Ericka Ruppel.

Schooling Hunter: C-Othello-Sharon Wilcox; R-Hexxus-Diane Mukherjee; 3-Tiki Blue-Diane Mukherjee.

Junior/Amateur Hunter: 1-Iron Bridge-David Bundy; 2-Othello-Sharon Wilcox; 3-Hexxus-Diane Mukherjee; 4-Tiki Blue-Diane Mukherjee.

Country Comfort Farm 18th Annual Schooling Horse Show Year End Championships and Reserve Championships

December, 1995-March, 1996, St. Michaels, Md.

Novice Equitation: *Champion:* Greta Haddaway. *Reserve Champion:* Nalise Lednum.

Beginner Junior Equitation: *Champion:* Christin Vickers. *Reserve Champion:* Tammy Wooster.

Beginner Adult Equitation: *Champion:* Nancy Benner. *Reserve Champion:* Melissa Wheeley.

Leadline Equitation: *Champion:* Shelby Keen. *Reserve Champion:* Currie Geffken.

Short Stirrup Equitation: *Champion:* Tammy Wooster. *Reserve Champion:* Corrine Fairbanks.

Junior Equitation: *Champion:* Tie-Chelsea Lynn Faulkner & Cassie Harrison.

CCF Equitation: *Champion:* Chelsea Lynn Faulkner. *Reserve Champion:* Cassie Harrison.

Pleasure Horse/Pony: *Champion:* Broadaxe Mighty Mouse-Chelsea Lynn Faulkner. *Reserve Champion:* Island Star-Greta Haddaway.

Schooling Pony Hunter: *Champion:* Island Star-Greta Haddaway. *Reserve Champion:* Pitter Patter-Cassie Harrison.

Chicken Hunter: *Champion:* Pitter Patter-Cassie Harrison. *Reserve Champion:* Kahlua-n-Creme-Tammy Wooster.

Schooling Hunter: *Champion:* Alkie Bay-Pam Titus. *Reserve Champion:* Tie-Heart of Gold-Connie Ewing/Uno-Laura Harrison.

Horse Hunter: *Champion:* A Step Above-Kelly Mclain. *Reserve Champion:* Uno-Laura Harrison.

Schooling Jumper: *Champion:* Country Cashin-Country Comfort Farm. *Reserve Champion:* Splash Down-Stephanie Shipley.

High Point Horse: *Champion:* Country Cashin-Country Comfort Farm. *Reserve Champion:* A Step Above-Kelly Mclain.

Country Comfort Farm

March 10, 1996, St. Michaels, Md.

Schooling Jumper: *Champion:* Country Cashin-Country Comfort Farm & Nancy Faulkner. *Reserve Champion:* Splash Down-Stehanie Shipley.

Pleasure Horse/Pony: *Champion:* Island Star-Greta Haddaway. *Reserve Champion:* Broadaxe Mighty Mouse-Chelsea Faulkner.

Schooling Pony Hunter: *Champion:* Pitter Patter-Cassie Harrison. *Reserve Champion:* Island Star-Greta Haddaway.

Chicken Hunter: *Champion:* Kahlua-n-Creme-Tammy Wooster. *Reserve Champion:* Pitter Patter-Cassie Harrison.

Schooling Horse Hunter: *Champion:* Alkie Bay-Pam Titus. *Reserve Champion:* Uno-Laura Harrison.

Horse Hunter: *Champion:* A Step Above-Kelly Mclain. *Reserve* Cahmpion: Alkie Bay-Pam Titus.

Short Stirrup: *Champion:* Tammy Wooster. *Reserve Champion:* Rita Baghdadi.

Beginner Equitation: *Champion:* Christin Vickers. *Reserve Champion:* Lyn Veltman.

Beginner Adult Equitation: *Champion:* Melissa Wheeley. *Reserve Champion:* Nancy Benner.

Novice Equitation: 1-Nalise Lednum; 2-Cassie Harrison; 3-Gretta Haddaway; 4-Kasey Kibler.

Novice Equitation Under Saddle: 1-Gretta Haddaway; 2-Nalise Lednum; 3-Cassie Harrison.

Pleasure Horse/Pony: 1-Pitter Patter; 2- Island Star; 3-Fyre's Ember; 4-Nalise Lednum.

Pleasure Horse/Pony Under Saddle: 1-Broadaxe Mighty Mouse; 2-Island Star; 3-Dino-Aubrey Lynn Tarrant; 4-Onley Shoreman-Pam Titus.

Pleasure Horse/Pony Mount: 1-Fyre's Ember; 2-Broadaxe Mighty Mouse; 3-Island Star; 4-Sierra-Melissa Pippin.

Schooling Pony Hunter: 1-Pitter Patter; 2-Island Star; 3-Six Patch-Kathleen Layton; 4-Sierra.

Schooling Pony Hunter Stake: 1-Pitter Patter; 2-Rosemel's Caprisun-Chelsea Faulkner; 3-Island Star.

Schooling Pony Hunter Under Saddle: 1-Pitter Patter; 2-Country Covergirl-Country Comfort Farm; 3-Island Star.

Short Stirrup Walk: 1-Tammy Wooster; 2-Corinne Fairbanks; 3-Rita Baghdadi; 4-Currie Geffken.

Short Stirrup Walk-Trot: 1-Tammy Wooster; 2-Rita Baghdadi; 3-Megan Moore; 4-Corrine Fairbanks.

Short Stirrup Walk-Trot-Canter: 1-Tammy Wooster; 2-Corrine Fairbanks; 3-Danielle Strahl; 4-Rita Baghdadi.

Short Stirrup Over Fences: 1-Rita Baghdadi; 2-Tammy Wooster; 3-Corrine Fairbanks; 4-Currie Gaffken.

Junior Equitation: 1-Cassie Harrison; 2-Christin Vickers; 3-Aubrey Tarrent.

Junior Equitation Under Saddle: 1-Chelsea Faulkner; 2-Christin Vickers; 3-Aubrey Tarrant; 4-Cassie Harrison.

Leadline: 1-Shelby Keen; 2-Curie Geffken.

Beginner Junior Walk: 1-Lyn Veltman; 2-Nalma Baghdadi; 3-Tammy Wooster; 4-Christin Vickers.

Beginner Junior Walk-Trot: 1-Christin Vickers; 2-Lyn Veltman; 3-Tammy Wooster; 4-Rita Baghdadi.

Beginner Junior Walk-Trot-Canter: 1-Christin Vickers; 2-Tammy Wooster; 3-Lyn Veltman; 4-Mary Allyn Distler.

Beginner Junior Over Fences: 1-Christin Vickers; 2-Tammy Wooster; 3-Lyn Veltman; 4-Melissa Wheeley.

Chicken Hunter: 1-Kahlua-n-Creme; 2-Sir Charler-Lis McCarron; 3-Sunny Delight; 4-Pitter Patter.

Chicken Hunter Stakes: 1-Pitter Patter; 2-Kahlua-n-Creme; 3-Sir Charles; 4-Sunny Delight.

Chicken Hunter Under Saddle: 1-Dilemma-Pam Titus; 2-Pitter Patter; 3-Sunny Delight; 4-Kahlua-n-Creme.

Schooling Horse Hunter: Alkie Bay; 2-Chopper-Georgeanne Landis; 3-Uno; 4-Little Red Head-Liz McCarron.

Schooling Horse Hunter Stakes: 1-Alkie Bay; 2-Chopper; 3-Uno; 4-Little Red Head.

Schooling Horse Hunter Under Saddle: 1-Alkie Bay; 2-A Step Above-Kelly Mclain; 3-Uno; 4-Bellini-Country Comfort Farm.

Horse Hunter: 1-A Step Above; 2-Alkie Bay; 3-Uno; 4-Sunny Delight.

Horse Hunter Stakes: 1-A Step Above; 2-Alkie Bay; 3-Uno; 4-Chopper.

Horse Hunter Under Saddle: 1-A Step Above; 2-Uno; 3-Alkie Bay; 4-Sunny Delight.

Schooling Jumper: 1-Country Cashin; 2-Gulf Futures-Jessica Zucker; 3-Splash Down; 4-Crescent Moon-Kari Keller.

Schooling Jumper: 1-Country Cashin; 2-Splash Down; 3-Gulf Futures; 4-Crescent Moon.

Schooling Jumper: 1-Splash Down; 2-Crescent Moon; 3-Country Cashin; 4-Gulf Futures.

Frederick Horse Show

April 25-28, 1996, PGEC, Upper Marlboro, MD

Class 1-Green Working Hunter: 1-Society Hill-Louise Serio (Shaughessy Reidy); 2-Northern Lights-Scotty Sherman (Hunting Horn Farm); 3-Wrapped In Red-Mary Lisa Nicholson (Christy Privitero); 4-Sergengeti-Bob Crandall (Leigh Szubrowski); 5-Final Find-Sandy Lytle (Lisa Kristiansen); 6-Victory Road-Tony Workman (Tracey Weinberg).

Class 2-Green Working Hunter: 1-Northern Lights-Scotty Sherman (Hunting Horn Farm); 2-Society Hill-Louise Serio (Shaughessy Reidy); 3-Victory Road-Tony Workman (Tracey Weinberg); 4-Wrapped In Red-Mary Lisa Nicholson (Christy Privitero); 5-Sergengeti-Bob Crandall (Leigh Szubrowski); 6-Sunset Boulevard-Michael Walton (William Rube).

Class 3-Green Working Hunter: 1-Northern Lights-Scotty Sherman (Hunting Horn Farm); 2-Final Find-Sandy Lytle (Lisa Kristiansen); 3-Society Hill-Louise Serio; 4-Wrapped In Red-Mary-Lisa Nicholson (Christy Privitero); 5-Pure Texan-Carrie Rogers (Courtney Rusin); 6-Sergengeti-Bob Crandall (Leigh Szubrowski).

Class 4-Green Working Hunter: 1-Northern Lights-Scotty Sherman (Hunting Horn Farm); 2-Society Hill-Louise Serio (Shaughessy Reidy); 3-Wrapped In Red-Mary Lisa Nicholson (Christy Privitero); 4-Final Find-Sandy Lytle (Lisa Kristiansen); 5-Sergengeti-Bob Crandall (Leigh Szubrowski); 6-M & M-Louise Serio (Mill Spring Farm).

Class 5-Green Working Hunter Under Saddle: 1-Seregengeti-Bob Crandall (Leigh Szubrowski); 2-Wrapped In Red-Mary Lisa Nicholson (Christy Privitero); 3-Northern Lights Scotty Sherman (Hunting Horn Farm); 4-Rum Runner-Carrie Rogers (Diane S. Monroe); 5-M & M-Louise Serio (Mill Spring Farm); 6-Victory Road-Tony Workman (Tracey Weinberg).

Champion: Northern Lights-Scotty Sherman (Hunting Horn Farm). *Reserve:* Society Hill-Louise Serio (Shaughessy Reidy).

Class 6-Model Green Conformation Hunter: 1-First Monday-Carrie Rogers (Gary & Stacey Schaefer); 2-Northern Lights-Scotty Sherman (Hunting Horn Farm); 3-Stars And Stripes-Mary Lisa Nicholson (Coline McKenna).

Class 7-Green Conformation Hunter: 1-Northern Lights-Scotty Sherman (Hunting Horn Farm); 2-First Monday-Carrie Rogers (Gary & Stacey Schaefer); 3-Stars And Stripes-Mary Lisa Nicholson (Coline McKenna).

Class 8-Green Conformation Hunter: 1-Northern Lights-Scotty Sherman (Hunting Horn Farm); 2-First Monday-Carrie Rogers (Gary & Stacey Schaefer); 3-Stars And Stripes-Mary Lisa Nicholson (Coline McKenna).

Class 9-Green Conformation Hunter: 1-Northern Lights-Scotty Sherman (Hunting Horn Farm); 2-First Monday-Carrie Rogers (Gary & Stacey Schaefer); 3-Stars And Stripes-Mary Lisa Nicholson (Coline McKenna).

Class 10-Green Conformation Hunter: 1-Northern Lights-Scotty Sherman (Hunting Horn Farm); 2-First Monday-Carrie Rogers (Gary & Stacey Schaefer); 3-Stars And Stripes-Mary Lisa Nicholson (Coline McKenna).

Class 11-Green Conformation Hunter Under Saddle: 1-First Monday-Carrie Rogers (Gary & Stacey Schaefer); 2-Northern Lights-Scotty Sherman (Hunting Horn Farm); 3-Stars And Stripes-Mary Lisa Nicholson (Coline McKenna).

Champion: Northern Lights-Scotty Sherman (Hunting Horn Farm. *Reserve:* First Monday-Carrie Rogers (Gary & Stacey Schaefer).

Class 12-Regular Working Hunter: 1-Legend Has It-Mary Lisa Nicholson (Mary Lisa Nicholson & Rolling Acres Farm); 2-Prince Charming-Louise Serio (Caroine Moran Lawrence); 3-Barrister-Louise Serio (Rachel Tennyson).

Class 13-Regular Working Hunter: 1-Prince Charming-Louise Serio (Caroline Moran Lawrence); 2-Legend Has It-Mary Lisa Nichoson (Mary Lisa Nicholson & Rolling Acres Farm); 3-Barrister-Louise Serio (Rachel Tennyson).

Class 14-Regular Working Hunter: 1-Prince Charming-Louise Serio (Caroline Moran Lawrence); 2-Legend Has It-Mary Lisa Nicholson (Mary Lisa Nicholson & Rolling Acres Farm); 3-Barrister-Louise Serio (Rachel Tennyson).

Class 15-Regular Working Hunter: 1-Prince Charming-Louise Serio (Caroline Moran Lawrence); 2-Legend Has It-Mary Lisa Nicholson (Mary Lisa Nicholson & Rolling Acres Farm; 3-Barrister-Louise Serio (Rachel Tennyson).

Class 16-Regular Working Hunter Under Saddle: 1-Prince Charming-Louise Serio (Caroline Moran Lawrence); 2-Barrister-Louise Serio (Rachel Tennyson); Legend Has It-Mary Lisa Nicholson (Mary Lisa Nicholson & Rolling Acres Farm).

Champion: Prince Charming-Louise Serio (Caroline Moran Lawrence. *Reserve:* Legend Has It-Mary Lisa Nicholson (Mary Lisa Nicholson & Rolling Acres Farm).

Class 17-Pre-Green Hunter: 1-City Boy-Louise Serio (Becky Parker); 2-Regency Bay-Bob Crandall (Carol Harris); 3-True Buckaroo-Jennifer Marshall (Jennifer Gaunt); 4-Abdullah Blue-Ken Krome (Elizabeth Sponsellor); 5-Alberquerque-Mary Lisa Nicholson (Jerry & Kodie Holly); 6-Fidelio-Tony Workman (Tracey Weinberg).

Class 18-Pre-Green Hunter: 1-Regency Bay-Bob Crandall (Carol Harris); 2-Twothumbsup-Jennnifer Marshall (Jack Steeding); 3-True Buckaroo-Jennifer Marshall (Jennifer-Gaunt); 4-City Boy-Louise Serio (Becky Parker); 5-Fidelio-Tony Workman (Tracey Weinberg); 6-Tradewind-Ken Krome (Nicole K. Wood).

Class 19-Pre-Green Hunter: 1-Regency Bay-Bob Crandall (Carol Harris); 2-Twothumbsup-Jennifer Marshall (Jack Steeding); 3-All Heart-Tony Workman; 4-Eagle Summit-Mary Lisa Nicholson (Jess Strauss); 5-Abdullah Blue-Ken Krome (Elizabeth Sponsellor); 6-Fidelio-Tony Workman (Tracey Weinberg).

Class 20-Pre-Green Hunter: 1-Eagle Summit-Mary Lisa Nicholson (Jess Strauss); 2-All Heart-Tony Workman; 3-Regency Bay-Bob Crandall (Carol Harris); 4-Fidelio-Tony Workman (Tracey Weinberg); 5-Diamond Party-Jennifer Marshall (Marilla Van Beuren & Jack Stedding); 6-Abdullah Blue-Ken Krome (Elizabeth Sponsellor).

Class 21-Pre-Green Hunter Under Saddle: 1-City Boy-Louise Serio (Becky Parker); 2-Abdullah Blue-Ken Krome (Elizabeth Sponsellor); 3-Twothumbsup-Jennifer Marshall (Jack Steeding); 4-Regency Bay-Bob Crandall (Carol Harris); 5-Fidelio-Tony Workman (Tracey Weinberg); 6-High Grade-Alan Lohman (Catherine Bray).

Champion: Regency Bay-Bob Crandall (Carol Harris). *Reserve:* City Boy-Louise Serio (Becky Parker).

Class 22-Small Junior Hunter: 1-Harbor Bay-Christina Serio (Kim Lloyd); 2-Oliver-Abby Portner (Alex Warriner & Garrison Forest); 3-Boddington Gold-Ann Garnett; 4-Blue's Traveler-Whitney Scott.

Class 23-Small Junior Hunter: 1-Harbor Bay-Christina Serio (Kim Lloyd); 2-Oliver-Abby Portner (Alex Warriner & Garrison Forest); 3-Boddington Gold-Ann Garnett; 4-Blue's Traveler-Whitney Scott.

Class 24-Small Junior Hunter: 1-Harbor Bay-Christina Serio (Kim Lloyd); 2-Oliver-Abby Portner (Alex Warriner & Garrison Forest); 3-Boddington Gold-Ann Garnett; 4-Blue's Traveler-Whitney Scott.

Class 25-Small Junior Hunter: 1-Boddington Gold-Ann Garnett; 2-Oliver-Abby Portner (Alex Warriner & Garrison Forest); 3-Harbor Bay-Christina Serio (Kim Lloyd); 4-Blue's Traveler-Whitney Scott.

Class 26-Small Junior Hunter Under Saddle: 1-Harbor Bay-Christina Serio (Kim Lloyd); 2-Boddington Gold-Ann Garnett; 3-Blue's Traveler-Whitney Scott; 4-Oliver-Abby Portner (Alex Warriner & Garrison Forest).

Champion: Harbor Bay-Christina Serio (Kim Lloyd). *Reserve:* Boddington Gold-Ann Garnett.

Class 27-Large Junior Hunter: 1-Cincinatti-Stacie Bettler; 2-Cavalier-Ryan Wilcoxin (Jennifer Vinson); 3-Society Hill-Shaughessey Reidy; 4-Sergengeti-Leigh Szubrowski; 5-Gangbuster-Melissa Marineau; 6-Winter Garden-Aden Glassman.

Class 28-Large Junior Hunter: 1-Winter Garden-Aden Glassman; 2-Diplomacy-Abbie Taylor (LRW, Longwood & Paula Nicholson); 3-Sergengeti-Leigh Szubrowski; 4-Cavalier-Ryan Wilcoxin (Jennifer Vinson); 5-Cincinatti-Stacie Bettler; 6-Willie-Lizzie Taylor (Caroline Moran).

Class 29-Large Junior Hunter: 1-Winter Garden-Aden Glassman; 2-Cavalier-Ryan Wilcoxin (Jennifer Vinson); 3-Society Hill-Shaughessy Reidy; 4-Preferred Stock-Kacey Rovere; 5-Willie-Lizzie Taylor (Caroline Moran); 6-Cincinatti-Stacie Bettler.

Class 30-Large Junior Hunter: 1-Cavalier-Ryan Wilcoxin (Jennifer Vinson); 2-Preferred Stock-Kacey Rovere; 3-Winter Garden-Aden Glassman; 4-Gangbuster-Melissa Marineau (Susie Stieding); 5-Leprechaun-Mary Elizabeth Wise; 6-Society Hill-Shaughessy Reidy.

Class 31-Large Junior Hunter Under Saddle: 1-Diplomacy-Abbie Taylor (LRW, Longwood & Paula Nicholson); 2-Wrapped In Red-Christy Privitero; 3-Cavalier-Ryan Wilcoxin (Jennifer Vinson); 4-Cincinatti-Stacie Bettler; 5-Winter Garden-Aden Glassman; 6-Willie-Lizzie Taylor (Caroline Moran).

Champion: Cavalier-Ryan Wilcoxin (Jennifer Vinson). *Reserve:* Winter Garden-Aden Glassman.

Class 32-Amateur Owner Hunter 18-35: 1-Just Add Water-Stacey Schaefer (Gary & Stacey Schaefer); 2-First Monday-Stacey Schaefer (Gary & Stacey Schaefer); 3-Swingtime-Patricia Hamilton (Cool Meadows Farm & M.Regina Gowl); 4-Prince Charming-Caroline Moran Lawrence; 5-Boardwalk-Cece Stamp; 6-Just In Time-Samantha D'Alessio.

Class 33-Amateur Owner Hunter 18-35: 1-First Monday-Stacey Schaefer (Gary & Stacey Schaefer); 2-Prince Charming-Caroline Moran Lawrence; 3-Crescendo-Sarah MacDonald; 4-Swingtime-Patricia Hamilton (Cool Meadows Farm & M. Regina Gowl); 5-Just In Time-Samantha D'Alessio; 6-Just Add Water-Stacey Schaefer (Gary & Stacey Schaefer).

Class 34-Amateur Owner Hunter 18-35: 1-Just Add Water-Stacey Schaefer (Gary & Stacey Schaefer); 2-Crescendo-Sarah MacDonald; 3-Prince Charming-Caroline Moran Lawrence; 4-Swingtime-Patricia Hamilton (Cool Meadows Farm & M. Regina Gowl); 5-Boardwalk-Cece Stamp; 6-First Monday-Stacey Schaefer (Gary & Stacey Schaefer).

Class 35-Amateur Owner Hunter 18-35: 1-Prince Charming-Caroline Moran Lawrence; 2-First Monday-Stacey Schaefer (Gary & Stacey Schaefer); 3-Crescendo-Sarah MacDonald, 4-Just In Time-Samantha D'Alessio; 5-Swingtime-Patricia Hamilton (Cool Meadows Farm & M. Regina Gowl); 6-Just Add Water-Stacey Schaefer (Gary & Stacey Schaefer).

Class 36-Amateur Owner Hunter Under Saddle 18-35: 1-First Monday-Stacey Schaefer (Gary & Stacey Schaefer); 2-Just Add Water-Stacey Schaefer (Gary & Stacey Schaefer); 3-Prince Charming-Caroline Moran Lawrence; 4-Swingtime-Patricia Hamilton (Cool Meadows Farm & M. Regina Gowl; 5-Boardwalk-Cece Stamp; 6-Crescendo-Sarah MacDonald.

Champion: First Monday-Stacey Schaefer (Gary & Stacey Schaefer). *Reserve:* Just Add Water-Stacey Schaefer (Gary & Stacey Schaefer).

Class 37-Amaetur Owner Hunter 36/O: 1-Groton-Scott W. McEnnis (Mill Spring Farm); 2-Sunset Boulevard-William

Rube; 3-Blue Diamond-Jill Norair; 4-Salute and Shoot-Terry West; 5-Final Find-Lisa Kristiansen.

Class 38-Amateur Owner Hunter 1-36/O: Groton-Scott W. McEnnis (Mill Spring Farm); 2-Final Find-Lisa Kristiansen; 3-Blue Diamond-Jill Norair; 4-Salute and Shoot-Terry West; 5-Sunset Boulevard-William Rube.

Class 39-Amateur Owner Hunter 36/O: 1-Groton-Scott W. McEnnis (Mill Spring Farm); 2-Final Find-Lisa Kristiansen; 3-Blue Diamond-Jill Norair; 4-Salute and Shoot-Terry West; 5-Sunset Boulevard-William Rube.

Class 40-Amateur Owner Hunter 36/O: 1-Groton-Scott W. McEnnis (Mill Spring Farm); 2-Sunset Boulevard-William Rube; 3-Final Find-Lisa Kristiansen; 4-Salute and Shoot-Terry West; 5-Blue Diamond-Jill Norair.

Class 41-Amateur Owner Hunter Under Saddle 36/O: 1-Final Find-Lisa Kristiansen; 2-Blue Diamond-Jill Norair; 3-Groton-Scott W. McEnnis (Mill Spring Farm); 4-Salute and Shoot-Terry West; 5-Sunset Boulevard-William Rube.

Champion: Groton-Scott W. McEnnis (Mill Spring Farm). *Reserve:* Final Find-Lisa Kristiansen.

Class 42-Small Pony Hunter: 1-Who's That Girl-Elizabeth Gelber; 2-Alexander's Frosted Blue-Julianne Befeler; 3-Farnley-Bright Light-Mary-Helen Dickinson; 4-Roxann-Brittany Spano; 5-Lost My Sock-Birttany Martin; 6-Rosmel's Caprisun-Chelsea Lynn Faulkner.

Class 43-Small Pony Hunter: 1-And So On-Elizabeth Coughlin; 2-Alexander's Frosted Blue-Julianne Befeler; 3-Roxann-Brittany Spano; 4-Helicon Epic Event-Lauren James (Lauren & Emily James); 5-Halcyon Hawthorne-Julianne Befeler; 6-Halcyon Hero-Kristin Carbough (Kimberly Carbaugh).

Class 44-Small Pony Conformation Hunter: 1-And So On-Elizabeth R. Coughlin; 2-Halcyon Hawthorne-Julianne Befeler; 3-Helicon Epic Event-Lauren James (Lauren & Emily James); 4-Tippy Hedren-Hilary Sivitz (Tim Sweeney & Ironton Inc.); 5-Farnley Bright Light-Mary-Helen Dickinson; 6-Rosmel's Caprisun-Chelsea Lynn Faulkner.

Class 45-Small Pony Conformation Hunter Under Saddle: 1-Tippy Hedren-Hilary Sivitz (Tim Sweeney & Ironton Inc.); 2-Halcyon Hero-Kirstin Carbough (Kimberly Carbaugh); 3-Halcyon Hawthorne-Julianne Befeler; 4-Alexander's Frosted Blue-Julianne Befeler; 5-And So On-Elizabeth R. Coughlin; 6-Helicon Epic Event-Lauren James (Lauren & Emily James).

Champion: And So On-Elizabeth R. Coughlin. *Reserve:* Alexander's Frosted Blue-Julianne Befeler.

Class 46 Medium Pony Hunter: 1-Milli Vanilli-Ashton Chewning; 2-Foxhardt Butterfinger-Elizabeth R. Coughlin (Tim & Kelly Hollenshade); 3-Silver Belle-Eliza Eddy; 4-Keepsake-Nancy Amling; 5-The Artful Dodger-Julianne Befeler; 6-The Eyes Have It-Abigail Sullivan (Dr. Glenn Moyer).

Class 47-Medium Pony Hunter: 1-Woodland's Magic Cloud-Hilary Sivitz; 2-Memphis Belle-Elizabeth Gelber; 3-Day Dreams-Mary-Helen Dickinson; 4-Silver Belle-Eliza Eddy; 5-Milli Vanilli-Ashton Chewning; 6-Foxhardt Butterfinger-Elizabeth R. Coughlin (Tim & Kelly Hollenshade).

Class 48-Medium Pony Conformation Hunter: 1-Silver Belle-Eliza Eddy; 2-The Artful Dodger-Julianne Befeler; 3-Milli Vanilli-Ashton Chewning; 4-Land's End Happytimes-Elizabeth R.Coughlin; 5-Memphis Belle-Elizabeth Gelber; 6-Keepsake-Nancy Amling.

Class 49-Medium Pony Conformation Hunter Under Saddle: 1-Woodland's Magic Cloud-Hilary Sivitz; 2-Almost Magic-Julianne Befeler; 3-The Artful Dodger-Julianne Befeler; 4-Foxhardt Butterfinger-Elizabeth R. Coughlin (Tim & Kelly Hollenshade); 5-The Eyes Have It-Abigail Sullivan (Dr. Glenn Moyer); 6-Lighter Than Air-Sydne Garchik (Sydne & Jessica Garchik).

Champion: Woodland's Magic Cloud-Hilary Sivitz. *Reserve:* Silver Belle-Eliza Eddy.

Class 50-Large Pony Hunter: 1-Sligo Frank-Jonathan Phillips; 2-Stargazer-Megan Moran (Gary Duffy); 3-Windleas Prima Dona-Michelle Pia; 4-Among The Stars-Caitlin Lane; 5-Reach A Star-Hilary Sivitz; 6-Smallwood Prism-Courtney Rusin.

Class 51-Large Pony Hunter: 1-Stargazer-Megan Moran (Gary Duffy); 2-Fox Hollow Shooting Star-Sarah Allison P. Hess; 3-Starstruck-Kristen Carbaugh (Kristen Carbaugh & Stacie Bettler); 4-Windleas Prima Dona-Michelle Pia; 5-Among the Stars-Caitlin Lane; 6-Sligo Frank-Jonathan Phillips.

Class 52-Large Pony Conformation Hunter: 1-Brownland's Sincere-Laura Clark; 2-Starstruck-Kristen Carbaugh (Kristen Carbaugh & Stacie Bettler); 3-Sligo Frank-Jonathan Phillips; 4-Quietly Dun-Jenny Quick; 5-Fox Hollow Shooting Star-Sarah Allison P. Hess; 6-Windleas Prima Dona-Michelle Pia.

Class 53-Large Pony Conformation Hunter Under Saddle: 1-Brownland's Sincere-Laura Clark; 2-Millbrooks Moonglow-Keely Boyle (Abbie Taylor); 3-Starstruck-Kristen Carbaugh (Kristen Carbaugh & Stacie Bettler); 4-If You Please-Caitlin Lane (Lauren Kelly & Caitlin Lane); 5-Smallwood Prism-Courtney Rusin; 6-Sligo Frank-Jonathan Phillips.

Champion: Bownland's Sincere-Laura Clark. *Reserve:* Stargazer-Megan Moran (Gary Duffy).

Class 54-Small/Medium Green Pony Hunter: 1-Child's Play-Jessica Garchik (Sydne & Jessica Garchik); 2-Joint Venture-Lia Higgins; 3-Kachina-Ryan McCormick (Ryan & Katherine McCormick); 4-Hedy Lamarr-Hilary Sivitz (Tim Sweeney & Irontron Inc.).

Class 55-Small/Meduim Green Pony Hunter: 1-Joint Venture-Lia Higgins; 2-Kachina-Ryan McCormick (Ryan & Katherine McCormick); 3-Almosta Kaleidoscope-Katie Lowry; 4-Hedy Lamarr-Hilary Sivitz (Tim Sweeney & Irontron Inc.); 5-Child's Play-Jessica Garchik (Sydne & Jessica Garchik).

Class 56-Small/Medium Green Pony Conformation Hunter: 1-Almosta Kaleidoscope-Katie Lowry; 2-Child's Play-Jessica Garchik (Sydne & Jessica Garchik); 3-Joint Venture-Lia Higgins; 4-Hedy Lamarr-Hilary Sivitz (Tim Sweeney & Ironton Inc.); 5-Kachina-Ryan McCormick (Ryan & Katherine McCormick).

Class 57-Small/Medium Green Pony Conformation Hunter Under Saddle: 1-Hedy Lamarr-Hilary Sivitz (Tim Sweeney & Irontron Inc.); 2-Child's Play-Jessica Garchik (Sydne & Jessica Garchik); 3-Almosta Kaleidoscope-Katie Lowry; 4-Joint Venture-Lia Higgins; 5-Kachina-Ryan McCormick- (Ryan & Katherine McCormick).

Champion: Child's Play-Jessica Garchik (Sydne & Jessica Garchik). *Reserve:* Joint Venture-Lia Higgins.

Class 58-Large Green Pony Hunter: 1-Among the Stars-Caitlin Lane; 2-Quietly Dun-Jenny Quick; 3-The King Of Swing-Hope Lowry.

Class 59-Large Green Pony Hunter: 1-Among the Stars-Caitlin Lane; 2-Quietly Dun-Jenny Quick; 3-The King Of Swing-Hope Lowry.

Class 60-Large Green Pony Conformation Hunter: 1-Among the Stars-Caitlin Lane; 2-Quietly Dun-Jenny Quick; 3-The King Of Swing-Hope Lowry.

Class 61-Large Green Pony Conformation Hunter Under Saddle: 1-Quietly Dun-Jenny Quick; 2-Among the Stars-Caitlin Lane; 3-The King Of Swing-Hope Lowry.

Champion: Among the Stars-Caitlin Lane. *Reserve:* Quietly Dun-Jenny Quick.

Class 62-Small/Medium Local Pony Hunter: 1-Beaudacious-Christy Tennery.

Class 64-Small /Medium Local Pony Hunter Under Saddle: 1-Beaudacious-Christy Tennery.

Champion: Beaudacious-Christy Tennery.

Class 158-Large Local Pony Hunter: 1-Gold Rush-Ashley Marsh (Ed Lane); 2-Promises Made-Libby Klimp (Pam Simoneau); 3-On Target-Lia Higgins (Lisa Gordon); 4-Whodunit-Susan Herbolsheimer; 5-Kerd Spring Soleil-Sarah Goebel.

Class 159-Large Local Pony Hunter: 1-Gold Rush-Ashley Marsh (Ed Lane); 2-Promises Made-Libby Klimp (Pam Simoneau); 3-On Target-Lia Higgins (Lisa Gordon); 4-Whodunit-Susan Herbolsheimer; 5-Kerd Spring Soleil-Sarah Goebel.

Class 160-Large Local Pony Hunter: 1-Promises Made-Libby Klimp (Pam Simoneau); 2-Whodunit-Susan Herbolsheimer; 3-Gold Rush-Ashley Marsh (Ed Lane); 4-On Target-Lia Higgins (Lisa Gordon); 5-Kerd Spring Soleil-Sarah Goebel.

Champion: Gold Rush-Ashley Marsh (Ed Lane). *Reserve:* Promises Made-Libby Klimp (Pam Simoneau).

Class 65- Low Hunter: 1-Dublins Day-Tony Workman; 2-String Of Pearls-Tina Brown (Hillcrest Farm); 3-Sergengeti-Leigh Szubrowski; 4-Devotion-Carrie Rogers (Sue Ann Houlon); 5-Tradewind-Ken Krome (Nicole K. Wood); 6-Regency Bay-Bob Crandall (Carol Harris); 7-M & M-Louise Serio (Mill Spring Farm).

Class 66-Low Hunter: 1-Dublins Day-Tony Workman; 2-Regency Bay-Bob Crandall (Carol Harris); 3-Cry Caution-Julie Karpan; 4-String Of Pearls-Tina Brown (Hillcrest Farm); 5-Devotion-Carrie Rogers (Sue Ann Houlon); 6-First Choice-Mary Lisa Nicholson (Jean Frost).

Class 67-Low Hunter: 1-Twothumbsup-Jennifer Marshall (Jack Steeding); 2-Cry Caution-Julie Karpan; 3-Dublins Day-Tony Workman; 4-String Of Pearls-Tina Brown (Hillcrest Farm); 5-Regency Bay-Bob Crandall (Carol Harris); 6-Albequerque-Mary Lisa Nicholson (Jerry & Kodie Holly).

Class 68 Low Hunter: 1-Regency Bay-Bob Crandall (Carol Harris); 2-Twothumbsup-Jennifer Marshall (Jack Steeding); 3-Devotion-Carrie Rogers (Sue Ann Houlon); 4-String Of Pearls-Tina Brown (Hillcrest Farm); 5-Dublins Day-Tony Workman; 6-Cinnamon Girl-Tilley Jenkins.

Class 69-Low Hunter Under Saddle: 1-Secret Past-Lolly Clark (Lolly Clark & Woods Hill Farm); 2-Dublings Day-Tony Workman; 3-First Choice-Mary Lisa Nicholson (Jean Frost); 4-Twothumbsup-Jennifer Marshall (Jack Steeding); 5-Devotion-Carrie Rogers (Sue Ann Houlon); 6-Groton-Scott W.McEnnis (Mill Spring Farm).

Champion: Dublins Day-Tony Workman. *Reserve:* Twothumbsup-Jennifer Marshall (Jack Steeding).

Class 70-Local Junior Amateur Hunter: 1-Bit Of Magic-Lou Ann Blake.

Class 71-Local Junior Amateur Hunter: 1-Just My Luck-Kristen Luckett; 2-Bit Of Magic-Lou Ann Blake.

Class 72-Local Junior Amateur Hunter Under Saddle: 1-Bit Of Magic-Lou Ann Blake; 2-Just My Luck-Kristen Luckett.

Champion: Bit Of Magic-Lou Ann Blake. *Reserve:* Just My Luck-Kristen Luckett.

Class 73-Baby Green Hunter: 1-Fidelio-Tony Workman (Tracey Weinberg); 2-Abdullah Blue-Ken Krome (Elizabeth Sponsellor); 3-All Heart-Tony Workman; 4-The Irishman-Mary Lisa Nicholson (Laura Pickett); 5-High Grade-Alan Lohman (Catherine Bray); 6-Colonial Sea-Jennifer Marshall (Julie Jackson).

Class 74-Baby Green Hunter: 1-All Heart-Tony Workman; 2-Sing The Blues-Mary Lisa Nicholson (Mary Lisa Nicholson & Rolling Acres Farm); 3-Colonial Sea-Jennifer Marshall (Julie Jackson); 4-The Irishman-Mary Lisa Nicholson (Laura Pickett); 5-Belmont-Timmy Buchanan (Timmy Buchanan & Inverness Farm); 6-Clydewyn-Alan Lohman (Laura Primm).

Class 75-Baby Green Hunter: 1-The Irishman-Mary Lisa Nicholson (Laura Pickett); 2-Clydewyn-Alan Lohman (Laura Primm); 3-Colonial Sea-Jennifer Marshall (Julie Jackson); 4-Abdullah Blue-Ken Krome (Elizabeth Sponsellor); 5-Fidelio-Tony Workman (Tracey Weinberg); 6-All Heart-Tony Workman.

Class 76-Baby Green Hunter: 1-The Irishman-Mary Lisa Nicholson (Laura Pickett); 2-Awe Strike-Tony Workman (Mrs. George Ohrstrome, Jr.); 3-All Heart-Tony Workman; 4-Colonial Sea-Jennifer Marshall (Julie Jackson); 5-Clydewyn-Alan Lohman (Laura Primm); 6-Fidelio-Tony Workman (Tracey Weinberg).

Class 77-Baby Green Hunter Under Saddle: 1-Fidelio-Tony Workman (Tracey Weinberg); 2-Sing The Blues-Mary Lisa Nicholoson (Mary Lisa Nicholson & Rolling Acres Farm); 3-All Heart-Tony Workman; 4-High Grade-Alan Lohman (Catherine Bray); 5-Colonial Sea-Jennifer Marshall (Julie Jackson); 6-Primary Colors-Sandy Lytle (Sharon Cohen).

Champion: The Irishman-Mary Lisa Nicholson (Laura Pickett). *Reserve:* All Heart-Tony Workman.

Class 137-Schooling Hunter: 1-Northern Lights-Scotty Sherman (Hunting Horn Farm); 2-Society Hill-Louise Serio (Shaughessy Reidy); 3-First Monday-Carrie Rogers (Gary & Stacey Schaefer); 4-Legend Has It-Mary Lisa Nicholson (Mary Lisa Nicholson & Rolling Acres Farm); 5-Boddington Gold-Ann Garnett; 6-String Of Pearls-Tina Brown (Hillcrest Farm.

Class 138-Schooling Hunter: 1-Stars and Stripes-Mary Lisa Nicholson (Coline McKenna); 2-Boddington Gold-Ann Garnett; 3-String Of Pearls-Tina Brown (Hillcrest Farm); 4-St. Nicholas-Carrie Rogers (Nokomis Farm); 5-M & M-Louise Serio (Mill Spring Farm); 6-First Monday-Carrie Rogers (Gary & Stacey Schaefer).

Class 139-Schooling Hunter: 1-Just Add Water-Stacey Schaefer (Gary & Stacey Schaefer); 2-Groton-Scott W. McEnnis (Mill Spring Farm); 3-Maggie's Edge-Cindy Lytle (Vickie Allin); 4-Barrister-Louise Serio (Rachel Tennyson).

Class 140-Small/Medium Schooling Pony Hunter: 1-Tye Dye-Ashton Chewning; 2-Wizard Of Oz-Lauren James (Mary Lisa Nicholson & Rolling Acres Farm); 3-Serious Story-Tenley Martin.

Class 141-Small/Medium Schooling Pony Hunter: 1-Tye Dye-Ashton Chewning; 2-Wizard Of Oz-Lauren James (Mary Lisa Nicholson & Rolling Acres Farm); 3-Serious Story-Tenley Martin.

Class 142-Small/Medium Schooling Pony Hunter Under Saddle: 1-Tye Dye-Ashton Chewning; 2-Wizard Of Oz-Lauren James (Mary Lisa Nicholson & Rolling Acres Farm); 3-Serious Story-Tenley Martin.

Champion: Tye Dye-Ashton Chewning. *Reserve:* Wizard Of Oz-Lauren James (Mary Lisa Nicholson & Rolling Acres Farm).

Class143-Large Pony Schooling Hunter: 1-Swingtyme-Keely-Boyle; 2-Olney Copper Collection-Freddie Litwin; 3-Gold Rush-Ashley Marsh (Ed Lane); 4-Promises Made-Libby Klimp (Pam Simoneau); 5-My Delight-Kristin Wellington; 6-Whodunit-Susan Herbolsheimer.

Class 144-Large Schooling Pony Hunter: 1-Swingtyme-Keely Boyle; 2-Olney Copper Collection-Freddie Litwin; 3-Promises Made-Libby Klimp (Pam Simoneau); 4-My Delight-Kristin Wellington; 5-Gold Rush-Ashley Marsh (Ed Lane); 6-Whodunit-Susan Herbolsheimer.

Class 145-Large Schooling Pony Hunter Under Saddle: 1-Promises Made-Libby Klimp (Pam Simoneau); 2-Swingtyme-Keely Boyle; 3-Dusty Blue-Betsy Parker (Betsy Parker

& Ashley Ross); 4-Whodunit-Susan Herbolsheimer; 5-My Delight-Kristin Wellington; 6-Olney Copper Collection-Freddie Litwin.

Champion: Swingtyme-Keely Boyle. *Reserve:* Olney Copper Collection-Freddie Litwin.

Class 78-Children's Hunter Horse 14/Under: 1-Oklahoma-Alexandra S. Otto; 2-J.R. Commander-Keslie Tomlinson; 3-Diamonds & Pearls-Laurel Dell; 4-Without a Doubt-Becky Parker (Derbydown Inc.); 5-The Dealmaker-Danielle Smith (Barbara Werther); 6-Crystal Singer-Sarah Allison P. Hess.

Class 79-Children's Hunter Horse 14/Under: 1-Without a Doubt-Becky Parker (Derbydown Inc.); 2-J.R. Commander-Keslie Tomlinson; 3-Oklahoma-Alexandra S. Otto; 4-The Dealmaker-Danielle Smith (Barbara Werther); 5-Crystal Singer-Sarah Allison P. Hess; 6-Diamonds & Pearls-Laurel Dell.

Class 80-Children's Hunter Horse Under Saddle 14/Under: 1-The Dealmaker; 2-Diamonds & Pearls-Laurel Dell; 3-Without a Doubt-Becky Parker (Derbydown Inc.); 4-Crystal Singer-Sarah Allison P. Hess; 5-Oklahoma-Alexandra S. Otto; 6-J.R. Commander-Keslie Tomlinson.

Champion: Without A Doubt-Becky Parker (Derbydown Inc.) *Reserve:* Oklahoma-Alexandra S. Otto.

Class 81-Children's Hunter Horse 15-17: 1-Cellini-Charles Phillips (Jeffrey Phillips); 2-Back to the Future-Brooke Hafets; 3-Showdown-Claire Higgins (Grace Mullen & Oldfields School Inc); 4-O'Higgins-Courtney Rusin (Laren Rusin); 5-String Of Pearls-Elizabeth R. Coughlin (Pam Baker); 6-Gift Of Gold-Anna Ford.

Class 82-Children's Hunter Horse 15-17: 1-Cellini-Charles Phillips (Jeffrey Phillips); 2-Capture The Moment-Taryn Goodman; 3-Back to the Future-Brooke Hafets; 4-Step Above-Courtney Mulseman; 5-Van Gogh-Heather McMenamin; 6-Northara-Channing Paller.

Class 83-Children's Hunter Horse Under Saddle 15-17: 1-O'Higgins-Courtney Rusin (Laren Rusin); 2-Cellini-Charles Phillips (Jeffrey Phillips); 3-Capture The Moment-Taryn Goodman; 4-Eagle Summit-Jess Strauss; 5-Smarty Pants-Andrea Simmers; 6-Van Gogh-Heather McMenamin.

Champion: Cellini-Charles Phillips (Jeffrey Phillips). *Reserve:* Back to the Future-Brooke Hafets.

Class 84-Children's Pony Hunter: 1-Zim's Nehi-Amy Hafets; 2-Something Special-Keely Boyle; 3-5th Avenue-Kathy Keep (Kathy & Sarah Keep); 4-Pack Rat-Christina Ake; 5-My Delight-Kristin Wellington; 6-Beaudacious-Christy Tennery.

Class 85-Children's Pony Hunter: 1-Something Special-Keely Boyle; 2-Beaudacious-Christy Tennery; 3-Zim's Nehi-Amy Hafets; 4-Pack Rat-Christina Ake; 5-My Delight-Kristin Wellington ; 6-Olney Copper Collection-Freddie Litwin.

Class 86-Children's Pony Hunter: 1-Rocky Road-Eliza Eddy (Isabelle Eddy); 2-Zim's Nehi-Amy Hafets-; 3-5th Avenue-Kathy Keep (Kathy & Sarah Keep); 4-Country Carousel-Chelsea Lynn Faulkner; 5-Beam Me Up Scotty-Katie Edwards; 6-Snausages-Katie London.

Class 87-Children's Pony Hunter Under Saddle: 1-Beaudacious-Christy Tennery; 2-Bellcotes Surprise-Caitlin Lane (Judith Hahn); 3-Dusty Blue-Betsy Parker (Betsy Parker & Ashley Ross); 4-Something Special-Keely Boyle; 5-Zim's Nehi-Amy Haflets; 6-Rocky Road-Eliza Eddy (Isabelle Eddy).

Champion: Zim's Nehi-Amy Hafets. *Reserve:* Something Special-Keely Boyle.

Class 88-Adult Amateur Hunter 18-35: 1-Nashville Gent-Stephanie Wallace; 2-Argyle-Cindy Finder; 3-Tradewind-Nicole K. Wood; 4-Rest Assured-Sarah Lane; 5-Heart Of Gold-Connie Ewing; 6-Cruisin The Coast-Julie Cole (Patti Schindler).

Class 89-Adult Amateur Hunter 18-35: 1-Devotion-Katie Meagher (Sue Ann Houlon); 2-Heart Of Gold-Connie Ewing; 3-Tradewind-Nicole K. Wood; 4-Rest Assured-Sarah Lane; 5-Argyle-Cindy Finder; 6-Diamond Party-Alexandra Listrani (Marilla Van Beuren & Jack Stedding).

Class 90-Adult Amateur Hunter Under Saddle 18-35: 1-Diamond Party-Alexandra Listrani (Marilla Van Beuren & Jack Stedding); 2-Cruisin The Coast-Julie Cole (Patti Schindler); 3-Blue Note-Shelly Young (Tony Workman); 4-Argyle-Cindy Finder; 5-Silver Rhythm-Michelle Jackson; 6-Rest Assured-Sarah Lane.

Champion: Heart Of Gold-Connie Ewing. *Reserve:* Nashville Gent-Stephanie Wallace.

Class 146-Adult Amateur Hunter 36/O: 1-Here I Am-Laurie Nosworthy; 2-Strike the Set-Betty Oare (Mr. & Mrs. Ernest M. Oare); 3-Treasure Island-Connie Whitescarver; 4-Rolling Rock-Davina S. Pruitt-Mentle; 5-Cry Caution-Julie Karpan; 6-Working Girl-Toni Cortellessa.

Class 147-Adult Amateur Hunter 36/O: 1-Possibilities-Kate Huber (Rivendell Inc.); 2-Cry Caution-Julie Karpan; 3-Here I Am-Laurie Nosworthy; 4-Rolling Rock-Davina S. Pruitt-Mentle; 5-Treasure Island-Connie Whitescarver; 6-Strike the Set-Betty Oare (Mr. & Mrs. Ernest M. Oare).

Class 148-Adult Amateur Hunter Under Saddle 36/O: 1-Strike the Set-Betty Oare (Mr & Mrs. Ernest M. Oare); 2-Cry Caution-Julie Karpan; 3-Possibilities-Katie Huber (Rivendell Inc.); 4-Here I Am-Laurie Nosworthy; 5-Final Reply-Leslie Persans; 6-Rolling Rock-Davina S. Pruitt-Mentle.

Champion: Strike the Set-Betty Oare (Mr. & Mrs. Ernest M. Oare). *Reserve:* Here I Am-Laurie Nosworthy.

Class 94-Small Working Hunter: 1-Bailey's Irish Cream-Sandy Lytle (Karolyn Rohr); 2-Possibilities-Wendy B. Gifford (Rivendell Inc.); 3-Maggie's Edge-Cindy Lytle (Vickie Allin).

Class 95-Small Working Hunter: 1-Bailey's Irish Cream-Sandy Lytle (Karolyn Rohr); 2-Possibilities-Wendy B. Gifford (Rivendell Inc.); 3-Maggie's Edge-Cindy Lytle (Vickie Allin).

Class 96-Small Working Hunter: 1-Maggie's Edge-Cindy Lytle (Vickie Allin); 2-Bailey's Irish Cream-Sandy Lytle (Karolyn Rohr); 3-Possibilities-Wendy B. Gifford (Rivendell Inc.).

Class 97-Small Working Hunter: 1-Bailey's Irish Cream-Sandy Lytle (Karolyn Rohr); 2-Maggie's Edge-Cindy Lytle (Vickie Allin); 3-Possibilities-Wendy B. Gifford (Rivendell Inc.).

Class 98 Small Working Hunter Under Saddle: 1-Bailey's Irish Cream-Sandy Lytle (Karolyn Rohr); 2-Possibilities-Wendy B. Gifford (Rivendell Inc.); 3-Maggie's Edge-Cindy Lytle (Vickie Allin).

Champion: Bailey's Irish Cream-Sandy Lytle (Karolyn Rohr). *Reserve:* Maggie's Edge-Cindy Lytle (Vickie Allin).

Class 99-Eisers/Pessoa AHSA Hunt Seat Medal: 1-Oliver-Maggie Harrold; 2-Blue's Traveler-Whitney Scott; 3-Preferred Stock-Kacey Rovere; 4-Leprechaun-Mary Elizabeth Wise; 5-Gangbuster-Melissa Marineau; 6-Tiadore-Kristen Stopper.

Class 100-Adult Equitation Over Fences: 1-First Monday-Stacey Schaefer; 2-Sunset Boulevard-William Rube; 3-Swingtime-Patricia Hamilton; 4-Just In Time-Samantha D'Alessio.

Class 101-Pony Equitation Over Fences: 1-Milli Vanilli-Ashton Chewning; 2-Roxann-Brittany Spano; 3-The King Of Swing-Hope Lowry; 4-Pack Rat-Christina Ake; 5-Total Eclipse-Amanda Jimenez; 6-Memphis Belle-Elizabeth Gelber.

Class 102-ASPCA MacLay: 1-Leprechaun-Mary Elizabeth Wise; 2-Preferred Stock-Kacey Rovere; 3-Oliver-Maggie Harrold; 4-Tiadore-Kristen Stopper; 5-First Fella-Kerry Parke; 6-Gangbuster-Melissa Marineau.

Class 103-WIHS 2 Phase Equitation Classic: 1-Oliver-Maggie Harrold; 2-Optima-Abbie Taylor; 3-Sergengeti-Leigh Szubrowski; 4-Cavalier-Ryan Wilcoxin; 5-Tiadore-Kirsten Stopper; 6-Cincinatti-Stacie Bettler.

Class 104-MHSA Horses: 1-Cavalier-Ryan Wilcoxin; 2-Boddington Gold-Ann Garnett; 3-Blue's Traveler-Whitney Scott; 4-Cincinatti-Stacie Bettler; 5-Pull The Trigger-Erica Ashkenazi; 6-Wrapped In Red-Christy Privitero.

Class 105-MHSA Ponies: 1-Stargazer-Megan Moran; 2-Silver Belle-Eliza Eddy; 3-Sligo Frank-Jonathan Phillips; 4-Day Dreams-Mary-Helen Dickinson; 5-Almosta Kaleidoscope-Katie Lowry; 6-Kachina-Ryan McCormick.

Class 106-Gittings: 1-Oklahoma-Alexandra S. Otto; 2-Harbor Bay-Christina Serio; 3-Back To The Future-Brooke Hafets; 4-Step Above-Courtney Mulseman; 5-Showdown-Claire Higgins; 6-Northara-Channing Paller.

Class 107-VHSA Horses: 1-Winter Garden-Aden Glassman; 2-Tiadore-Kirsten Stopper; 3-Cavalier-Ryan Wilcoxin; 4-Blue's Traveler-Whitney Scott; 5-Pull The Trigger-Erica Ashkenszi; 6-First Fella-Kerry Parke.

Class 108-VHSA Ponies: 1-Milli Vanilli-Ashton Chewning; 2-And So On-Elizabeth R. Coughlin; 3-Fox Hollow Shooting Star-Sarah Allison P. Hess; 4-Lost My Sock-Brittany Martin; 5-Halcyon Hero-Kristin Carbough; 6-Tippy Hedren-Hilary Sivitz.

Class 109-State Line National Children's Medal: 1-Van Gogh-Heather McMenamin; 2-String Of Pearls-Elizabeth R. Coughlin; 3-First Fella-Kerry Parke; 4-Back To The Future-Brooke Hafets; 5-Pure Texan-Courtney Rusin; 6-Under Suspicion-Alexandra Borossoff.

Class 110-Ariat National Adult Medal: 1-Winter Garden-Melanie Wright; 2-Heart Of Gold-Connie Ewing; 3-Rest Assured-Sarah Lane; 4-Devotion-Katie Meagher; 5-Nashville Gent-Stephanie Wallace; 6-Martika-Jayne Tung.

Class 115-Hopeful Jumper-II, 2B: 1-Kiss the Sky-Renee Kidd (Mandy Howes); 2-Bell Plucette-Jamey Prettyman; 3-Diva-Gregory W. Gingery; 4-Toby Or Not To Be-Lesley Brill; 5-Jareska-Tracy Bartko; 6-Paint By Number-Kodie Holly.

Class 116-Hopeful Jumper-II, 2B: 1-My Caprice-Audrey Robinson; 2-Kiss the Sky-Renee Kidd (Mandy Howes); 3-Little Darling-Jennifer Hutchison; 4-Balto-Jane Ware; 5-Sundance Kid-Joe Fargis (Mary B. Schwab & Oeji Farms); 6-Land Fall-Richard McGrath (Brad & Linda Phiel).

Class 117-Hopeful Jumper-II, 2B: 1-My Caprice-Audrey Robison; 2-Paint By Number-Kodie Holly; 3-Frasier-Billy O'-Donnell-(William O'Donnell); 4-Karizma-Shoshana Gordon (Elaine Sloviter); 5-Bud Light-Dina Rachuba; 6-Contessa-Jennifer Tabisz (Valerie Bishop).

Class 118-Hopeful Jumper-II, 2B: 1-Paint By Number-Kodie Holly; 2-Contessa-Jennifer Tabisz (Valerie Bishop); 3-Bud Light-Dina Rachuba; 4-Under The Oaks-Claire Khuen; 5-My Caprice-Audrey Robison; 6-Wet Paint-Sandy Lytle.

Class 119-Schooling Jumper-II, 2B: 1-Royal Rebel-Michael Walton (Randi Vladimer); 2-Gallarius-Joe Fargis (Susan Thomas); 3-Kipling-Mary Lisa Nicholson (Kodie Holly); 4-Reminiscent-Mary Lisa Nicholson (AdenGlassman); 5-Balto-Jane Ware; 6-Malawi-Franny Kansteiner.

Class 120-Schooling Jumper-II, 2B: 1-North Atlantic-Cindy McGrath (Wynnwood Farm); 2-Little Darling-Jennifer Hutchison; 3-Cedar Creek-Joe Fargis (Kats Clark); 4-Amir Thomas A-Ken Krome (Marion Newell); 5-Land Fall-Richard McGrath (Brad & Linda Phiel); 6-Jareska-Tracy Bartko.

Class 121-Schooling Jumper-II, 2B: Gentleman James-Zoellen Wilmot Speelman (Mary B. Schwab); 2-Bell Plucette-Jamey Prettyman; 3-Cedar Creek-Joe Fargis (Kats Clark); 4-Sundance Kid-Joe Fargis (Mary B. Schwab & Oeji Farms); 5-Forever Weekend-Lynne C. Little (Courtney Schwartz); 6-Folsum Dude-Caroling Moran Lawrence.

Class 122-Children's/Adult Jumper-II, 2B: 1-Twist Of Fate-Jessica Lewis; 2-Lady Bug-Mary Elizabeth Wise (Alex Warriner & Garrison Forest); 3-Sir Buckingham-Kristen Ryan; 4-Dingo-Melanie Wright; 5-Catch The King-Nancy Mattingly; 6-Sussar-Angee Quattro.

Class 123-Children's/Adult Jumper-II, 2B: 1-Sir Buckingham-Kristen Ryan; 2-Artful Dodger-Billy O'Donnell (William O'Donnell); 3-Pensato-Wendy Libert (John Bartko); 4-Kipling-Kodie Holly; 5-Hurricane-Kristen Stopper; 6-Keepsake-Liz Harris (Grace Mullen & Oldfields School Inc.).

Class 124-Children's/Adult Jumper-II, 2B: 1-Sweet Talk-Lyndsey Robinson; 2-Crystal Clear-Andrea Sotela; 3-Stargazer-Megan Joy (Brian Guber); 4-Lady Bug-Mary Elizabeth Wise (Alex Warriner & Garrison Forest); 5-Keepsake-Liz Harris (Grace Mullen & Oldfields School Inc.); 6-Little Darling-Jennifer Hutchison.

Champion: Sir Buckingham-Kristen Ryan. *Reserve* Tie: Twist Of Fate-Jessica Lewis; Sweet Talk-Lyndsay Robinson.

Class 125-Junior/A-O Jumper-II, 2B: 1-Skipping School-Marilyn Little (Raylynn Farm); 2-Ferns Ruby-Raymond L. Coutley; 3-Alf-Claire Khuen (Carl Khuen); 4-Dose Of Reality-Marilyn Little (Raylynn Farm); 5-Granc Donezec-Shoshana Gordon (Timber Lane Horse Center); 6-Ferns Royal-Scarlett Allday-Schall.

Class 126-Junior/A-O Jumper-II, 2B: 1-Deri Rum Roe-Ann Elizabeth Demichele; 2-Holy Would-Sulu Rose (The Galloping Field); 3-Skipping School-Marilyn Little (Raylynn Farm); 4-North Atlantic-Cindy McGrath (Wynnwood Farm) 5-Dose Of Reality-Marilyn Little (Raylynn Farm); 6-Rhythm N Blues-Allison Pras (Robert Pras).

Class 127-Junior/A-O Jumper Classic-II, 2B: 1-Rosalita-Mike Kennedy; 2-Dose Of Reality-Marilyn Little (Raylynn Farm); 3-Ferns Ruby-Raymond L. Coutley; 4-Virginia Grey-Allison Pras; 5-Holly Would-Sulu Rose (The Galloping Field); 6-Indiana Jones-Jordan McKinney; 7-North Atlantic-Cindy McGrath (Wynnwood Farm); 8-Paez-Sulu Rose (The Galloping Field).

Champion: Skipping School-Marilyn Little (Raylynn Farm). *Reserve* Tie: Ferns Ruby-Raymond L. Coutley; Deri Rum Roe-Ann Elizabeth Demichele; Rosalita-Mike Kennedy.

Class 128-Preliminary Jumper-II, 2B: 1-Dose Of Reality-Lynne C. Little (Raylynn Farm); 2-Savannah-Joe Fargis-Mary B. Schwab & Oeji Farms); 3-Gallarius-Joe Fargis (Susan Thomas); 4-Glimpse Of Glory-Lynne C. Little (Raylynn Farm); 5-Freesia-Joe Fargis (Mary B. Schwab & Oeji Farms); 6-Ommen's Rain Of Gold-Lynne C. Little (Raylynn Farm).

Class 129-Preliminary Jumper-II, 2B: 1-Royal Rebel-Michael Walton (Randi Vladimer); 2-Gallarius-Joe Fargis (Susan Thomas); 3-Kipling-Mary Lisa Nicholson (Kodie Holly); 4-Indiana Jones-Jordan McKinney; 5-Uncle Keith-Kevin Bruce (Hellen B. Smyth); 6-Balto-Jane Ware.

Class 130-Preliminary Jumper-II, 2B: 1-Savannah-Joe Fargis (Mary B. Schwab & Oeji Farms); 2-Gallarius-Joe Fargis (Susan Thomas); 3-Rosalita-Mike Kennedy; 4-Balto-Jane Ware; 5-Primal Bee-Ann Elizabeth Demichele; 6-Indiana Jones-Jordan McKinney.

Class 131- Modified Jumper-II, 2B: 1-Ommen's Rain Of Gold-Lynne C. Little (Raylynn Farm); 2-Reminiscent-Mary Lisa Nicholson (Aden Glassman); 3-Johny Quest-Joe Fargis (Sandron); 4-Mangrove Mattie-Lynne C. Little (Raylynn Farm); 5-Glimpse Of Glory-Lynne C. Little (Raylynn Farm); 6-Goodness Gracious-Lynne C. Little (Mitchell Sayau).

Class 132-Modified Jumper-II, 2B: 1-Freesia-Joe Fargis (Mary B. Schwab & Oeji Farms); 2-Reminiscent-Mary Lisa Nicholson (Aden Glassman); 3-Goodness Gracious-Lynne C. Little (Mitchell Sayau); 4-Ommen's Rain Of Gold-Lynne

C. Little (Raylynn Farm); 5-Glimpse Of Glory-Lynne C. Little (Raylynn Farm); 6-Amir Thomas A-Ken Krome (Marion Newell).

Class 133-$10,000 Modified Jumper Classic: 1-Mill Pearl-Joe Fargis (Burr, Currey, Schwab); 2-Johny Quest-Joe Fargis (Sandron); 3-Mangrove Mattie-Lynne C. Little (Raylynn Farm); 4-Ommen's Rain Of Gold-Lynne C. Little (Raylynn Farm); 5-Freesia-Joe Fargis (Mary B. Schwab & Oeji Farms); 6-Glimpse Of Glory-Lynne C. Little (Raylynn Farm); 7-Goodness Gracious-Lynne C. Little (Mitchell Sayau); 8-Amir Thomas A-Ken Krome (Marion Newell).

Class 149-Modified Children/Adult Hunter: 1-Flight Control-Dr. Csaba L. Maguassy; 2-Sincerely-Caragh McCallion; 3-Alberquerque-Julie Karpan (Jerry & Kodie Holly); 4-Harold-Sandy Vary; 5-Collectors Item-Mandy Held; 6-Bold Arrangement-Tracy Bartko.

Class 150-Modified Children/Adult Hunter: 1-Stars and Stripes-Coline McKenna; 2-Pure Texan-Courtney Rusin; 3-Alberquerque-Julie Karpan (Jerry & Kodie Holly); 4-Collectors Item-Mandy Held; 5-Sincerely-Caragh McCallion; 6-Harold-Sandy Vary.

Class 151-Modified Children/Adult Hunter Under Saddle: 1-Magic Wish-Wendy B. Gifford (Rivendell Inc.); 2-Stars and Stripes-Coline McKenna; 3-Bold Arrangement-Tracy Bartko; 4-Pure Texan-Courtney Rusin; 5-Harold-Sandy Vary; 6-Alberquerque-Julie Karpan (Jerry & Kodie Holly).

Champion: Stars and Stripes-Coline McKenna. *Reserve:* Flight Control-Dr. Csaba Maguassy.

Class 152-Local Children/Adult Hunter: 1-Decadent-Thea Rosa (Brenda Stemmler); 2-Harold-Sandy Vary; 3-Ivy League-Lindsey Evans-Thomas (Patricia C. Sasscer); 4-Basic Instinct-Carol Kessel; 5-Collectors Item-Mandy Held; 6-Sincerely-Caragh McCallion.

Class 153-Local Children/Adult Hunter: 1-Ivy League-Lindsey Evans-Thomas (Patricia C. Sasscer); 2-Decadent-Thea Rosa (Brenda Stemmler); 3-Lloyd-Lindsay Hodgkins (Mary Lisa Nicholson & Rolling Acres Farm); 4-Collectors Item-Mandy Held; 5-Basic Instinct-Carol Kessel; 6-Sincerely-Caragh McCallion.

Class 154-Local Children/Adult Hunter Under Saddle: 1-Magic Wish-Katie Huber (Rivendell Inc.); 2-Decadent-Thea Rosa (Brenda Stemmler); 3-Harold-Sandy Vary; 4-Collectors Item-Mandy Held; 5-Sincerely-Caragh McCallion; 6-Lloyd-Lindsay Hodgkins (Mary Lisa Nicholson & Rolling Acres Farm).

Champion: Decadent-Thea Rosa (Brenda Stemmler). *Reserve:* Ivy League-Lindsey Evans-Thomas (Patricia C. Sasscer).

Class 155-Modified Junior/Amateur Hunter: 1-Working Girl-Toni Cortellessa; 2-Springboard-Mia Campesi; 3-Bit Of Magic-Lou Ann Blake; 4-Curious George-Samantha D'Alessio.

Class 156-Modified Junior/Amateur Hunter: 1-Working Girl-Toni Cortellessa; 2-Bit Of Magic-Lou Ann Blake; 3-Springboard-Mia Campesi.

Class 157-Modified Junior/Amateur Hunter Under Saddle: 1-Working Girl-Toni Cortellessa; 2-Bit Of Magic-Lou Anne Blake.

Champion: Working Girl-Toni Cortellessa. *Reserve:* Bit Of Magic-Lou Ann Blake.

Class 161-Short Stirrup Hunter: 1-The Hobbitt-Alicia Billings; 2-Famous Amos-Sarah Keep (Kathy & Sarah Keep); 3-Beaugart-Diana Friedman (Pam Simoneau); 4-Rocky Road-Isabelle Eddy ;5-A Step Ahead-Amy Tennery; 6-Carbon Copy-Dawn Carpenter.

Class 162-Short Stirrup Hunter: 1-Beaugart-Diana Friedman (Pam Simoneau); 2-The Hobbitt-Alicia Billings; 3-Famous Amos-Sarah Keep (Kathy & Sarah Keep); 4-Rocky Road-Isabelle Eddy; 5-Carbon Copy-Dawn Carpenter; 6-Severn Wind Sprite-Katie Mattingly (Bobby Lindsley & A Moment In Time).

Class 163-Short Stirrup Hunter Under Saddle: 1-Beaugart-Diana Friedman (Pam Simoneau); 2-Rocky Road-Isabelle Eddy; 3-The Hobbitt-Alicia Billings; 4-Amazed-Claudia Rosa (Melissa Rubin & Thea Rosa); 5-A Step Ahead-Amy Tennery; 6-Severn Wind Sprite-Katie Mattingly (Bobby Lindsley & A Moment In Time).

Champion: Beaugart-Diana Friedman (Pam Simoneau). *Reserve:* The Hobbitt-Alicia Billings.

Class 111-Small/Medium Pony Equitation Over Fences: 1-Beaudacious-Christy Tennery; 2-Tye Dye-Ashton Chewning; 3-Serious Story-Tenley Martin; 4-Wizard Of Oz-Lauren James.

Class 112-Small/Medium Pony Equitation Flat: 1-Wizard Of Oz-Lauren James; 2-Tye Dye-Ashton Chewning; 3-Serious Story-Tenley Martin.

Class 113-Large Pony Equitation Over Fences: 1-Promises Made-Libby Klimp; 2-Snausages-Katie London; 3-Whodunit-Susan Herbolsheimer.

Class 114-Large Pony Equitation Flat: 1-Promises Made-Libby Klimp; 2-My Delight-Kristin Wellington; 3-Whodunit-Susan Herbolsheimer; 4-Snausages-Katie London.

Class 164-Short Stirrup Equitation Walk-Trot: 1-The Hobbit-Alicia Billings; 2-Beaugart-Diana Friedman; 3-A Step Ahead-Amy Tennery; 4-Rocky Road-Isabelle Eddy; 5-Carbon Copy-Dawn Carpenter; 6-Amazed-Claudia Rosa.

Class 165-Short Stirrup Equitation Walk-Trot-Canter: 1-Beaugart-Diana Friedman; 2-A Step Ahead-Amy Tennery; 3-The Hobbitt-Alicia Billings; 4-Amazed-Claudia Rosa; 5-Carbon Copy-Dawn Carpenter; 6-Famous Amos-Sarah Keep.

Class 166-Short Stirrup Equitation Over Fences: 1-Rocky Road-Isabelle Eddy; 2-Beaugart-Diana Friedman; 3-Severn Wind Sprite-Katie Mattingly; 4-A Step Ahead-Amy Tennery; 5-Carbon Copy-Dawn Carpenter; 6-Famous Amos-Sarah Keep.

Class 167-Children/Adult Equitation Over Fences: 1-Collectors Item-Mandy Held; 2-Basic Instinct-Carol Kessel; 3-Christoper-Elizabeth Fraser; 4-Fish-Lacey Roberts; 5-Curious George-Sarah Weaver; 6-Lloyd-Lindsay Hodgkins.

Class 168-Children/Adult Equitation Flat: 1-Lloyd-Lindsay Hodgkins; 2-Rained Out-Lisa Nolan; 3-Basic Instinct-Carol Kessel; 4-Collectors Item-Mandy Held; 5-Christoper-Elizabeth Fraser; 6-Fish-Lacey Roberts.

Class 134-Marshall/Sterling Children's Hunter: 1-O'Higgins-Courtney Rusin (Laren Rusin); 2-Cellini-Jeffrey Phillips; 3-Smarty Pants-Andrea Simmers; 4-As We Speak-Karen Rimmer; 5-Crystal Singer-Sarah Allison P. Hess; 6-Gift Of Gold-Anna Ford; 7-Capture The Moment-Taryn Goodman; 8-Eagle Summit-Jess Strauss.

Class 135-Marshall/Sterling Adult Hunter: 1-Rest Assured-Sarah Lane; 2-Tradewind-Nicole K. Wood; 3-Blue Note-Shelly Young (Tony Workman); 4-Treasure Island-Connie Whitescarver; 5-Silver Lining-Amy Dawson; 6-Dutch Treat-Vicki Lowell (Erica Ashkenazi); 7-Nashville Gent-Stephanie Wallace; 8-Heart Of Gold-Connie Ewing.

Class 136-M & S Children/Adult Jumper Classic: 1-Slew Bijou-Charlotte Robson; 2-Court Jester-Felicia Russell; 3-Twist Of Fate-Jessica Lewis; 4-Little Darling-Jennifer Hutchison; 5-Pensato-Wendy Libert (John Bartko); 6-Kipling-Kodie Holly; 7-No Way Jose-Alaina Iwancio; 8-Hot Tamale-Lena Maranaccio.

PVDA Schooling Show

April 14, 1996 at Chimney Hill Farm, Upper Marlboro, Md.

Class 1-USDF Introductory Level Test 1 & 2: 1-Giffin Good-Jennifer Livingston; 2-Giffin Good-Jennifer Livingston; 3-Joey Counts-P.J. Green; 4-Joey Counts-P.J. Green.

Class 2-Training Level Test 1: 1-Duet Shannon Orchard; 2-Bud Lite-Leslie Long; 3-Washingtonian-Lauquel Cuozzo; 4-Prelude-Ellen Lynch; 5-Diamonds Major-Cheryl Becker.

Class 3-Training Level Tests 2 & 3: 1-Duet-Shannon Orchard; 2-Washingtonian-La quel Cuozzo; 3-Nemo-Cara Cairns; 4-Bud Lite-Leslie Long; 5-Diamonds Major-Cheryl Becker; 6-Prelude-Ellen Lynch.

Class 4-Training Level Test 4: 1-Tess-Judy Cottrell; 2-Nemo-Cara Cairns; 3-Westwind-Karan Schwencer;4-Winterhawk-Marilyn Fawley; 5-Freebe-Mary Ann Adams; 6-Maximillion-Teresa Cottle.

Class 5-First Level Test 1 & 2: 1-Westwind-Karan Schwencer; 2-Winterhawk-Marilyn Fawley; 3-Downtown Briggs-Shari Palumbo; 4-Tess-Judy Cottrell; 5-Freebe-Mary Ann Adams; 6-Atomic Flash-Barabara Conner.

Class 6-First Level Test 3 & Above: 1-Gitan-Pam Link; 2-Downtown Briggs-Sharon Palumbo; 3-Gitan-Pam Link; 4-Oscar-Shannon Orchard; 5-Freedom-Mardee Rochelle; 6-Atomic Flash-Barabara Conner.

High Score: Tess-Judy Cottrell.

PVDA Schooling Show

April 28, 1996 at Patuxent River Park, Upper Marlboro, Md.

Class 1-USDF Introductory Level 1 & 2: 1-Abba Bella-Kathy Griffith; 2-Abba Bella-Kathy Griffith; 3-Miss Mandolin-Susan Kirkpatrick; 4-China Girl-Jonathan Wimmel; Miss Mandolin-Susan Kirkpatrick.

Class 2-Training Level Test 1: Redmans Impression-Cathy Gurick; 2-Beausoleil-Jeanne Schauble; 3-Ro Hos Bonanza-Katie Watts; 4-Washingtonian-Laquel Cuozzo; 5-Miss Mandolin-Susan Kirkpatrick.

Class 3-Training Level Test 2: 1-Beausoleil-Jeanne Schauble; 2-Redmans Impression-Cathy Curick; 3-Oliver-Anndy Hinson; 4-Ro Hos Bonanza-Katie Watts; 5-Washingtonian-Laquel Cuozzo; 6-Bud Lite-Maria Hudgins.

Class 4-Training Level Test 3: 1-In Your Dreams-Cyndi Antosh; 2-Man of Destiny-Cara Cairns; 3-Oliver-Andy Hinson; 4-Elyse'-Cathy Meir; 5-Bud Light-Maria Hudgins.

Class 5-Training Level Test 4: 1-In Your Dreams-Cyndi Antosh; 2-Freebe-Mary Ann Adams; 3-Yankee Trader-Betsy Lewis; 4-Excelle-Kelli Williams; 5-Man of Destiny-Cara Cairns.

Class 6-First Level Test 1: 1-Reveille-Jennifer Seidel; 2-Freebe-Mary Ann Adams; 3-Yankee Trader-Betsy Lewis; 4-Sheriff of Mymind-Dana Hall; 5-Tess-Judy Cottrell; 6-Mr Jones & Me-Jessica Griffth.

Class 7-First Level Test 2: 1-Atomic Flash-Barbara Conner; 2-Donner-Bev Cronin; 3-Westwind Carol Bauer; 4-Mr Jones & Me-Jessica Griffith.

Class 8-First Level Test 3 & 4: 1-Reveille-Jennifer Seidel; 2-Atomic Flash-Barabara Conner; 3-Donner-Bev Cronin; 4-Essex Faire-Lauren Kreitzer.

Class 9-Prix St. George: 1-Zowiezo-Carol Auletta.

High Score: Beausoleil-Jeanne Schauble.

Fair Hill Spring Horse Trials

April 12-14, 1996, Fair Hill, Md.

Open Preliminary Division 1: 1-Geantai-Michael Godfrey; 2-Our Weapon-Phillip Dutton; 3-Puck-Cricket Potter; 4-Pathfinder-Beale Wright; 5-Allegro-Michael Godfrey; 6-Midnight Run-Ashley MacVaugh; 7-Show Biz-Barabara Neff; 8-Resolute-Suzanne Kloud; 9-Le Mistral II-Lesa Slifer; 10-No Worries-Gayle Molander.

Open Preliminary Division 2: 1-Bartow Rainey-Beale Wright; 2-Kings Needle-Janice A. Binkley-Cole; 3-Paddington-Julia Steinberg; 4-Clifton-Lisa Smith; 5-Misread-Marty Morani; 6-Larissa-Bruce Mandeville; 7-Calypso-Adele C. Baker; 8-Wutacatch-Kim Ziegler; 9-I'm Blue-Barabara Werther; 10-Alterman-Laura Weidner.

Open Preliminary Division 3: 1-Lee's Embrace-Carol B. Kozlowski; 2-Lt. Worf-Michael Hillman; 3-Irish Festival-KPeggy Kauffman; 4-Zebonius-Marty Morani; 5-Allstate-Kori B. Tucker; 6-Dawn Treader-Susan Moessner; 7-Master Don-Cathy Frederickson; 8-Who?-Carol B. Kozlowski; 9-Della-Sharon White; 10-Chatter Box-Michael Godfrey.

Open Preliminary Young Rider: 1-Ullysses-Jenny Hanlin; 2-Quintessential-Emile Hart; 3-Mosstodloch-Nancy Davidson; 4-New Buff-Margaret Haveron; 5-Pony Tail Mike-Kate Standish; 6-Zachary-Kaila Berkowitz; 7-I Nee IT Bad-Becky Schimmel; 8-Seidenglanz-Chad Geeter; 9-Casablanca-Meredith Morray; 10-Meredith Jane.

Open Intermediate Division 1: 1-Fulmer Faktor-Keith S. Taylor; 2-Much Ado-Phillip Dutton; 3-Quimby-John Williams; 4-Spacemax-Jim Stamets; 5-Intense-Paul Tjaden; 6-Victor-Bonnie Mosser; 7-Hartly Hare-Beale Wright; 8-No Doubt-Diann Steinrotter; 9-Chances Are-Stacey Ritschard; 10-GHF Arlette-Ann Getchell.

Open Intermediate Division 2: 1-Pairie Schooner-Tina McKenzie; 2-Mosha-JaniceA. Binkely-Cole; 3-Bagguette-Phillip Dutton; 4-Chobalt-Kim Morani; 5-Herbstaster-Bruce Mandeville; 6-Baccarat-Jennifer Miller; 7-Cocker Foley-Wendy Furlong; 8-Iceal-Jeanne Belasik; 9-Moselle-Elizabeth Ilich; 10-Capall-Carolyn Blakey.

Open Intermediate Division 3: 1-Andromedus-Lisa Larraide; 2-Flashy Turn-Margaret McIntosh; 3-Falconmirth-Elena De-Barbadillo; 4-Killarny-Mary C. Schwentker; 5-Great Expectations-Jennifer Simmons; 6-BI. Pts. Tilly Go Braugh-John Williams; 7-Lodi-Rainey Sealey; 8-T. Rex-Lynell Feyler; 9-Sir Nicholas-Gayle Molander; 10-Windsor-Darrah L. Alexander.

Open Intermediate Young Rider: 1-Casper-Anne-Marie Halsey; 2-Mosby's Raider-Weej Mudge; 3-Meridian Park-Jonathan Elliott; 4-Wizetta's Grand-Elizabeth Haideman; 5-Ticket To Ride II-Gina M. Fiore; 6-Ragged Rich-Ben Tursam; 7-Aspen-Jonathan Elliott; 8-LeCordan-Lori Smith; 9-Hercules-Lindsay Jo Colley; 10-Pelican Brief-JoAnn Stemitzki.

Advanced Division 1: 1-Country Path-Nina Fout; 2-Sky's Prospect-Phillip Dutton; 3-Dillion The Villian-Nicole Parkin; 4-Le Cirque-Jennifer Jane; 5-Desi-Michele Trufant; 6-Houdini-Gayle Molander; 7-Orange Squash-John Williams; 8-Fighting Irish-Sarah Cousins; 9-Kyrie-Emily MacGowan; 10-Kiwi Bay-Ann McWane.

Advanced Division 2: 1-Mashantum-Louise Meryman; 2-Cats Pyjamas-Margo Penniman; 3-Glendevlin-Michael Godfrey; 4-Hine-Nina Fout; 5-Nrvana II-Jill Henneberg; 6-Pennylane-Mimi Osborn; 7-Dreyfus-Stephanie Baer; 8-Kangarudy-Marty Morani; 9-Bailey-John Williams; 10-Chamikazi-Kim Morani.

Potomac Horse Festival

May 2-5, 1996 at Prince George's Equestrian Center, Upper Marlboro, Md.

Class 1-Green Working Hunter: 1-Northern Lights-Scotty Sherman (Hunting Horn Farm); 2-Dance Away-Russell Frey (Mr. & Mrs. Bertram R. Firestone); 3-Pure Texan-Courtney Rusin; 4-Aerogate-Ian Silitch (Mr. & Mrs. Donald Ander-

son); 5-Abingdon-Kitty Beveridge (Paris Cozart); 6-Party Favor-Russell Frey (Kimberly Prince).

Class 2-Green Working Hunter: 1-Dance Away-Russell Frey (Mr. & Mrs. Bertram R. Firestone); 2-Aerogate-Ian Silitch (Mr. & Mrs. Donald Anderson); 3-Wrapped In Red-Mary Lisa Nicholson (Christy Privitero); 4-Pure Texan-Courtney Rusin; 5-String Of Pearls-Tina Brown (Hillcrest & Lois Schrager); 6-Espresso-Kitty Beveridge (Susan Carnicero).

Class 3 Green Working Hunter: 1-Northern Lights-Scotty Sherman (Hunting Horn Farm); 2-Espresso-Kitty Beveridge (Susan Carnicero); 3-Dance Away-Russell Frey (Mr. & Mrs. Bertram R. Firestone); 4-Abington-Kitty Beveridge (Paris Cozart); 5-Sergingeti-Bob Crandall (Leigh Szubrowski); 6-Wrapped In Red-Mary Lisa (Christy Privitero).

Class 4 Green Working Hunter: 1-Espresso-Kitty Beveridge (Susan Carnicero); 2-Pure Texan-Courtney Rustin; 3-Sergengeti-Bob Crandall (Leigh Szubrowski); 4-Rum Runner-Carrie Rogers (Diane S. Monroe); 5-Wrapped In Red-Mary Lisa Nicholson (Christy Privitero); 6-Party Favor-Russell Frey (Kimberly Prince).

Class 5-Green Working Hunter Under Saddle: 1-Espresso-Kitty Beveridge (Susan Carnicero); 2-Sergengeti-Bob Crandall (Leigh Szubrowski); 3-Aerogate-Ian Silitch (Mr. & Mrs. Donald Anderson); 4-Wrapped In Red-Mary Lisa Nicholson (Christy Privitero); 5-Northern Lights-Scotty Sherman (Hunting Horn Farm); 6-Rum Runner-Carrie Rogers (Diane S. Monroe).

Champion: Espresso-Kitty Beveridge (Susan Carnicero). *Reserve:* Northern Lights-Scotty Sherman (Hunting Horn Farm).

Class 6-Model Green Conformation Hunter Model: 1-On My Honor-Carrie Rogers (Angela Goodwin); 2-Northern Lights-Scotty Sherman (Hunting Horn Farm); 3-First Monday-Carrie Rogers (Gary & Stacey Schaefer); 4-Stars And Stripes-Mary Lisa Nicholson (Coline McKenna).

Class 7-Green Conformation Hunter: 1-First Monday-Carrie Rogers (Gary & Stacey Schaefer); 2-Northern Lights-Scotty Sherman (Hunting Horn Farm); 3-Stars And Stripes-Mary Lisa Nicholson (Coline McKenna); 4-On My Honor-Carrie Rogers (Angela Goodwin).

Class 8-Green Conformation Hunter: 1-Stars And Stripes-Mary Lisa Nicholson (Coline McKenna); 2-First Monday-Carrie Rogers (Gary & Stacey Schaefer);3-Northern Lights-Scotty Sherman (Hunting Horn Farm); 4-On My Honor-Carrie Rogers (Angela Goodwin).

Class 9-Green Conformation Hunter: 1-Northern Lights-Scotty Sherman (Hunting Horn Farm); 2-First Monday-Carrie Rogers (Gary & Stacey Schaefer); 3-Stars And Stripes-Mary Lisa Nicholson (Coline McKenna); 4-On My Honor-Carrie Rogers (Angela Goodwin).

Class 10-Green Conformation Hunter: 1-Northern Lights-Scotty Sherman (Hunting Horn Farm); 2-First Monday-Carrie Rogers (Gary & Stacey Schaefer); 3-Stars And Stripes-Mary Lisa Nicholson (Coline McKenna); 4-On My Honor-Carrie Rogers (Angela Goodwin).

Class 11-Green Conformation Hunter Under Saddle: 1-First Monday-Carrie Rogers (Gary & Stacey Schaefer); 2-Northern Lights-Scotty Sherman (Hunting Horn Farm); 3-On My Honor-Carrie Rogers (Angela Goodwin); 4-Stars And Stripes-Mary Lisa Nicholson (Coline McKenna).

Champion: First Monday-Carrie Rogers (Gary & Stacey Schaefer). *Reserve:* Northern Lights-Scotty Sherman (Hunting Horn Farm).

Class 17-Pre-Green Hunter: 1-Twothumbsup-Jennifer Marshall (Jack Stedding); 2-Changing Lifestyles-Scotty Sherman (Hunting Horn Farm); 3-True Buckaroo-Jennifer Marshall (Jennifer Gaunt); 4-Regency Bay-Bob Crnadall (Carol Harris); 5-Colonial Sea (Jennifer Marshall); 6-Menlo Park-Scotty Sherman (Hunting Horn Farm).

Class 18-Pre-Green Hunter: 1-True Buckaroo-Jennifer Marshall (Jennifer Gaunt); 2-Menlo Park-Scotty Sherman (Hunting Horn Farm); 3-Twothumbsup-Jennifer Marshall (Jack Stedding); 4-Light Street-Mary Lisa Nicholson (Ruth Dengler/Rolling Acres Farm); 5-Changing Lifestyles-Scotty Sherman (Hunting Horn Farm); 6-Regency Bay-Bob Crandall (Carol Harris).

Class 19-Pre-Green Hunter: 1-Regency Bay-Bob Crandall (Carol Harris); 2-Twothumbsup-Jennifer Marshall (Jack Stedding); 3-Menlo Park-Scotty Sherman (Hunting Horn Farm); 4-Colonial Sea-Jennifer Marshall (Julie Jackson); 5-Changing Lifestyles-Scotty Sherman (Hunting Horn Farm); 6-Hoffie-Mary Lisa Nicholson (Stephanie Wallace).

Class 20-Pre-Green Hunter: 1-Twothumbsup-Jennifer Marshall (Jack Stedding); 2-Regency Bay-Bob Crandall (Carol Harris); 3-Menlo Park-Scotty Sherman (Hunting Horn Farm); 4-Colonial Sea-Jennifer Marshall (Julie Jackson); 5-Light Street-Mary Lisa Nicholson (Ruth Dengler/Rolling Acres Farm); 6-All Heart-Tony Workman.

Class 21-Pre-Green Hunter Under Saddle: 1-Menlo Park-Scotty Sherman (Hunting Horn Farm); 2-Twothumbsup-Jennifer Marshall (Jack Stedding); 3-Light Street-Mary Lisa Nicholson (Ruth Dengler/Rolling Acres Farm); 4-Colonial Sea-Jennifer Marshall (Julie Jackson); 5-Abdullah Blue-Sandy Lytle (Elizabeth Sponsellor); 6-Regency Bay-Bob Crandall (Carol Harris).

Champion: Twothumbsup-Jennifer Marshall (Jack Stedding). *Reserve:* Menlo Park-Scotty Sherman (Hunting Horn Farm).

Class 27-Junior Hunter: 1-Winter Garden-Aden Glassman; 2-Sergengeti-Leigh Szubrowski; 3-Cavalier-Ryan Wilcoxin (Jennifer Vinson); 4-Willie-Lizzie Taylor (Caroline Morgan); 5-Diplomacy-Abbie Taylor (LRW, Longwood & Paula Nicholson); 6-Aloysius-Abbie Taylor.

Class 28-Junior Hunter: 1-Sergengeti-Leigh Szubrowski; 2-Winter Garden-Aden Glassman; 3-Aloysius-Abbie Taylor; 4-Sea Wasp-Jayne Derbyshire (Beverly Solter); 5-Willie-Lizzie Taylor (Caroline Morgan); 6-Cavalier-Ryan Wilcoxin (Jennifer Vinson).

Class 29-Junior Hunter: 1-Cavalier-Ryan Wilcoxin (Jennifer Vinson); 2-Sergengeti-Leigh Szubrowski; 3-Diplomacy-Abbie Taylor (LRW, Longwood & Paula Nicholson); 4-Aloysius-Abbie Taylor; 5-Winter Garden-Aden Glassman; 6-Sea Wasp-Jayne Derbyshire (Beverly Solter).

Class 30-Junior Hunter: 1-Cavalier-Ryan Wilcoxin (Jennifer Vinson); 2-Sergengeti-Leigh Szubrowski; 3-Winter Garden-Aden Glassman; 4-Sea Wasp-Jayne Derbyshire (Beverly Solter); 5-Diplomacy-Abbie Taylor (LRW, Longwood & Paula Nicholson); 6-Willie-Lizzie Taylor (Caroline Morgan).

Class 31-Junior Hunter Under Saddle: 1-Diplomacy-Abbie Taylor (LRW, Longwood & Paula Nicholson); 2-Cavalier-Ryan Wilcoxin (Jennifer Vinson); 3-Sergengeti-Leigh Szubrowski; 4-Winter Garden-Aden Glassman; 5-Sea Wasp-Jayne Derbyshire (Beverly Solter); 6-Willie-Lizzie Taylor (Caroline Morgan).

Champion: Sergengeti-Leigh Szubrowski. *Reserve:* Cavalier-Ryan Wilcoxin (Jennifer Vinson).

Class 32-Amateur Owner Hunter 18-35: 1-Prince Charming-Caroline Morgan Lawrence; 2-Just Add Water-Stacey Schaefer; 3-Just In Time-Samantha D'Alessio; 4-First Monday-Stacey Schaefer; 5-Waverley-Kristina Lyhus; 6-Patterdale-Kristina Lyhus.

Class 33 Amateur Owner Hunter 18-35: 1-First Monday-Stacey Schaefer; 2-Prince Charming-Caroline Morgan Lawrence; 3-Outlook-Elizabeth French; 4-Waverley-Kristina Lyhus; 5-Swingtime-Patricia Hamilton (Cool Meadows Farm/ Ms. Regina Gowl); 6-Just In Time-Samantha D'Alessio.

Class 34-Amateur Owner Hunter 18-35: 1-Swingtime-Patricia Hamilton (Cool Meadows Farm/ Ms. Regina Gowl); 2-Just In Time-Samantha D'Alessio; 3-Prince Charming-Caroline Morgan Lawrence; 4-Outlook-Elizabeth French; 5-Just Add Water-Stacey Schaefer; 6-First Monday-Stacey Schaefer.

Class 35-Amateur Owner Hunter 18-35: 1-Outlook-Elizabeth French; 2-Just Add Water-Stacey Schaefer; 3-Prince Charming-Caroline Morgan Lawrence; 4-Swingtime-Patricia Hamilton (Cool Meadows Farm/ Ms. Regina Gowl); 5-Waverley-Kristina Lyhus; 6-Just In Time-Samantha D'Alessio.

Class 36-Amateur Owner Hunter 18-35 Under Saddle: 1-First Monday-Stacey Schaefer; 2-Outlook-Elizabeth French; 3-Just Add Water-Stacey Schaefer; 4-Waverley-Kristina Lyhus; 5-Just In Time-Samantha D'Alessio; 6-Boardwalk-Cece Stamp.

Champion: Prince Charming-Caroline Morgan Lawrence. *Reserve:* Outlook-Elizabeth French.

Class 37-Amateur Owner Hunter 36 & Over: 1-Rhythm Blues-Mrs. Renee B. Stewart; 2-Victory Road-Tracey Weinberg; 3-Remote Control-Diana Firestone (Mr. & Mrs. Bertram R. Firestone); 4-Blue Diamond-Jill Norair; 5-Spend the Summer-Sherri Crawford.

Class 38-Amateur Owner Hunter 36 & Over: 1-Victory Road-Tracey Weinberg; 2-Spend the Summer-Sherri Crawford; 3-Rhythm Blues-Mrs. Renee B. Stewart; 4-Remote Control-Diana Firestone (Mr. & Mrs. Bertram R. Firestone); 5-Blue Diamond-Jill Norair.

Class 39-Amateur Owner Hunter 36 & Over: 1-Spend the Summer-Sherri Crawford; 2-Blue Diamond-Jill Norair; 3-Remote Control-Diana Firestone (Mr. & Mrs. Bertram R. Firestone); 4-Rhythm Blues-Mrs. Renee B. Stewart.

Class 40-Amateur Owner Hunter 36 & Over: 1-Remote Control-Diana Firestone (Mr. & Mrs. Bertram R. Firestone); 2-Rhythm & Blues-Mrs.Renee B. Stewart; 3-Spend the Summer-Sherri Crawford; 4-Blue Diamond-Jill Norair.

Class 41-Amateur Owner Hunter 36 & Over: Spend the Summer-Sherri Crawford; 2-Remote Control-Diana Firestone (Mr. & Mrs. Bertram R. Firestone); 3-Rhythm & Blues-Mrs. Renee B.Stewart; 4-Blue Diamond-Jill Norair.

Champion: Spend the Summer-Sherri Crawford. *Reserve:* Rhythm & Blues-Mrs. Renee B.Steward.

Class 42-Small Pony Hunter: 1-Helicon Epic Event-Lauren James; 2-Who's That Girl-Caitlin Lane (Elizabeth Gelber); 3-Longacre Juliete-Matthew Stewart; 4-And So On-Elizabeth Coughlin; 5-Coventry's So There-Alexandra Sherertz; 6-Treasure Me-Amanda Lincoln.

Class 43 Small Pony Hunter: 1-Who's That Girl-Caitlin Lane (Elizabeth Gelber); 2-Rosmel's Caprisun-Chelsea Lynn Faulkner; 3-And So On-Elizabeth R. Coughlin; 4-Helicon Epic Event-Lauren James; 5-Child's Play-Jessica Garchik; 6-Farnley Bright Light-Mary-Helen Dickerson.

Class 44-Small Pony Conformation Hunter: 1-Child's Play-Jessica Garchik; 2-Longacre Juliete-Matthew Stewart; 3-Who's That Girl-Caitlin Lane (Elizabeth Gelber); 4-Rosmel's Caprisun-Chelsea Lynn Faulkner; 5-Farnley Bright Light-Mary-Helen Dickinson; 6-And So On-Elizabeth R. Coughlin.

Class 45-Small Pony Conformation Hunter Under Saddle: 1-Helicon Epic Event-Lauren James; 2-And So On-Elizabeth Coughlin; 3-Child's Play-Jessica Garchik; 4- Who's That Girl-Caitlin Lane (Elizabeth Gelber); 5-Longacre Juliete-Matthew Stewart; 6-Rosmel's Caprisun-Chelsea Lynn Faulkner.

Champion: Who' s That Girl-Caitlin Lane (Elizabeth Gelber). *Reserve:* Helicon Epic Event-Lauren James.

Class 46-Medium Pony Hunter: 1-Just A Kid-Alexia Kahanovitz; 2-Memphis Belle-Elizabeth Gelber; 3-Keepsake-Nancy Amling; 4-Foxhardt Butterfinger-Timothy Hollenshade; 5-Number One Frog-Sydne Garchik; 6-Day Dreams-Mary-Helen Dickinson.

Class 47-Medium Pony Hunter: 1-Just A Kid-Alexia Kahanovitz; 2-Number One Frog-Sydne Garchik; 3-Memphis Belle-Elizabeth Gleber; 4-Keepsake-Nancy Amling; 5-Foxhardt Butterfinger-Timothy Hollendshade; 6-Ruby Slippers-Lindsay Horner.

Class 48-Medium Pony Confirmation Hunter: 1-Just A Kid-Alexia Kahanovitz; 2-Memphis Belle-Elizabeth Gleber; 3-Day Dreams-Mary-Helen Dickinson; 4-Number One Frog-Sydne Garchik; 5-Keepsake-Nancy Amling; 6-Foxhardt Butterfinger-Timothy Hollendshade.

Class 49-Medium Pony Conformation Hunter Under Saddle: 1-Just A Kid-Alexia Kahanovitz; 2-Day Dreams-Mary-Helen Dickinson; 3-Belgian Waffle-Will Higdon-Sudow; 4-Keepsake-Nancy Amling; 5-Memphis Belle-Elizabeth Gleber; 6-Lighter Than Air-Sydne Garchik.

Champion: J ust A Kid-Alexia Kahanovitz. *Reserve:* Memphis Belle-Elizabeth Gleber.

Class 50-Large Pony Hunter: 1-Millbrooks Moonglow-Keely Boyle (Abbie Taylor); 2-Woodlands Supercloud-Jonathan Phillips; 3-Fox HollowShooting Star-Sarah Allison Hess; 4-Among the Stars-Caitlin Lane; 5-If You Please-Caitlin Lane; 6-Great Expectations-Kim Copi (Sarah Willson).

Class 51-Large Pony Hunter: 1-Sligo Frank-Jonathan Phillips; 2-Millsbrooks Moonglow-Keely Boyle (Abbie Taylor); 3-Woodlands Supercloud-Jonathan Phillips; 4-Among the Stars-Caitlin Lane; 5-Great Expectations-Kim Copi (Sarah Willson); 6-If You Please-Caitlin Lane.

Class 52-Large Pony Conformation Hunter: 1-Millbrooks Moonglow-Keely Boyle (Abbie Taylor); 2-Among the Stars-Caitlin Lane; 3-Brownland's Sincere-Laura Clark; 4-Fox HollowShooting Star-Sarah Allison Hess; 5-Windleas Prima Dona-Michelle Pia; 6-If You Please-Caitlin Lane.

Class 53-Large Pony Conformation Hunter Under Saddle: 1-Millbrooks Moonglow-Keely Boyle (Abbie Taylor); 2-Woodlands Supercloud-Jonathan Phillips; 3- Brownland's Sincere-Laura Clark; 4-Sligo Frank-Jonathan Phillips; 6-Windleas Prima Dona-Michelle Pia.

Champion: Millbrooks Moonglow-Keely Boyle (Abbie Taylor). *Reserve:* Woodlands Supercloud-Jonathan Phillips.

Class 54-Small/Medium Green Pony Hunter: 1-Child's Play-Jessica Garchik; 2-Brynmawr Sleeping Beauty-Matthew Stewart (Meadowbrook Stables); 3-Kachina-Ryan McCormick; 4-Almosta Kaleidoscope-Katie Lowery; 5-Joint Venture-Lia Higgins.

Class 55-Small/Medium Green Pony Hunter: 1-Child's Play-Jessica Garchik; 2-Joint Venture-Lia Higgins; 3-Brynmawr Sleeping Beauty-Matthew Stewart (Meadowbrook Stables); 4-Kachina-Ryan McCormick; 5-Almosta Kaleidoscope-Katie Lowery.

Class 56-Small/Medium Green Pony Conformation Hunter: 1-Child's Play-Jessica Garchik; 2-Joint Venture-Lia Higgins; 3-Almosta Kaleidoscope-Katie Lowery; 4-Kachina-Ryan McCormick; 5-Brynmawr Sleeping Beauty-Matthew Stewart (Meadowbrook Stables).

Class 57-Small/Medium Green Pony Conformation Hunter Under Saddle: 1-Child's Play-Jessica Garchik; 2-Almosta Kaleidoscope-Katie Lowery; 3-Joint Venture-Lia Higgins; 4-Brynmawr Sleeping Beauty-Matthew Stewart (Meadowbrook Stables); 5-Kachina-Ryan McCormick.

Champion: Child's Play-Jessica Garchik. *Reserve:* Joint Venture-Lia Higgins.

Class 58-Large Green Pony Hunter: 1-Among the Stars-Caitlin Lane; 2-Quietly Dun-Jenny Quick; 3-C adillac Jack-Georgia Gerstein; 4-The King Of Swing-Hope Lowry.

Class 60-Large Green Pony Conformation Hunter: 1-Among the Stars-Caitlin Lane; 2-C adillac Jack-Georgia Gerstein; 3-Quietly Dun-Jenny Quick; 4-The King Of Swing-Hope Lowry.

Class 61-Large Green Pony Conformation Hunter Under Saddle: 1-The King Of Swing-Hope Lowry; 2-C adillac Jack-Georgia Gerstein; 3-Quietly Dun-Jenny Quick; 4-Among the Stars-Caitlin Lane.

Champion: Among the Stars-Caitlin Lane. *Reserve:* Quietly Dun-Jenny Quick.

Class 62-Local Pony Hunter: 1-Farnley Seasbiscuit-Courtney Somers (Ann Corcoran); 2-Bugle Boy-Leigh Stitzer (Katie Huber); 3-Wish Upon-Lindsey Tighe; 4-Gold Rush-Ashley Marsh (Ed Lane); 5-Millbrook's Sandpiper-Eve Lake; 6-Top Of the Morning-Wendy Masemer.

Class 63-Local Pony Hunter: 1-Farnley Seasbiscuit-Courtney Somers (Ann Corcoran); 2-Gold Rush-Ashley Marsh (Ed Lane); 3-Bugle Boy-Leigh Stitzer (Katie Huber); 4-Wish Up-on-Lindsey Tighe; 5-Millbrook's Sandpiper-Eve Lake; 6-Top Of the Morning-Wendy Masemer.

Class 64-Local Pony Hunter Under Saddle: 1-Wish Upon-Lindsey Tighe; 2-Farnley Seasbiscuit-Courtney Somers (Ann Corcoran); 3-op Of the Morning-Wendy Masemer; 4-Bugle Boy-Leigh Stitzer (Katie Huber); 5-Whodunit-Susan Herblolsheimer; 6-Millbrook's Sandpiper-Eve Lake.

Champion: Farnley Seasbiscuit-Courtney Somers (Ann Corcoran). *Reserve:* Bugle Boy-Leigh Stitzer (Katie Huber).

Class 65-Low Hunter: 1-O'Higgins-Carrie Rogers (Courtney Rusin); 2-Regency Bay-Bob Crandall (Sherri Crawford); 3-Indian Summer-Kitty Beveridge (Sherri Crawford); 4-Twothumbsup-Jennifer Marshall (Jack Stedding); 5-Cry Caution-Julie Karpan; 6-Final Moment-Jennifer Marshall (Jack Stedding).

Class 67-Low Hunter: 1-O'Higgins-Carrie Rogers (Courtney Rusin); 2-Chateau Star-Kitty Beveridge (Susan Carnicero); 3-Regency Bay-Bob Crandall (Sherri Crawford); 4-Indian Summer-Kitty Beveridge (Sherri Crawford); 5-Final Moment-Jennifer Marshall (Jack Stedding); 6-Twothumbsup-Jennifer Marshall (Jack Stedding).

Class 68-Low Hunter: 1-O'Higgins-Carrie Rogers (Courtney Rusin); 2-Final Moment-Jennifer Marshall (Jack Stedding); 3-Regency Bay-Bob Crandall (Sherri Crawford); 4-Twothumbsup-Jennifer Marshall (Jack Stedding); 5-Chateau Star-Kitty Beveridge (Susan Carnicero); 6-Cry Caution-Julie Karpan.

Class 69-Low Hunter Under Saddle: 1-O'Higgins-Carrie Rogers (Courtney Rusin); 2-Final Moment-Jennifer Marshall (Jack Stedding); 3-Twothumbsup-Jennifer Marshall (Jack Stedding); 4-Fiddle Dee Dee-David Loman (Anne Taylor).

Champion: O'Higgins-Carrie Rogers (Courtney Rusin). *Reserve:* Regency Bay-Bob Crandall (Carol Harris).

Class 70-Local Junior/Amateur Hunter: 1-Court Jester-Elizabeth Supik (Daphne Boogaard); 2-Even Song-Ryan Wilcoxin (Alice Lynch).

Class 71-Local Junior/Amateur Hunter: 1-Court Jester-Elizabeth Supik (Daphne Boogaard); 2-Even Song-Ryan Wilcoxin (Alice Lynch).

Class 72-Local Junior/Amateur Hunter Under Saddle: 1-Even Song-Ryan Wilcoxin (Alice Lynch); 2-Court Jester-Elizabeth Supik (Daphne Boogaard).

Champion: Court Jester-Elizabeth Supik (Daphne Boogaard). *Reserve:* Even Song-Ryan Wilcoxin (Alice Lynch).

Class 73-Baby Green Hunter: 1-The Irishman-Mary Lisa Nicholson (Laura Pickett); 2-Abdullah Blue-Sandy Lytle (Elizabeth Sponsellor); 3-Primary Colors-Sandy Lytle (Sharon Cohen); 4-Colonial Sea-Jennifer Marshall (Julie Jackson); 5-Fiddle Dee Dee David Loman (Anne Taylor); 6-Silver Etching-Richard Slocum (Cheryl Ainsworth).

Class 74-Baby Green Hunter: 1-The Irishman-Mary Lisa Nicholson (Laura Pickett); 2-Abdullah Blue-Sandy Lytle (Elizabeth Sponsellor); 3-Primary Colors-Sandy Lytle (Sharon Cohen); 4-Burning Tree-Richard Slocum (Longwood Farm); 5-Colonial Sea-Jennifer Marshall (Julie Jackson); 5-Fiddle Dee Dee David Loman (Anne Taylor).

Class 75-Baby Green Hunter: 1-Fidelio-Tony Workman (Tracey Weinberg); 2-Colonial Sea-Jennifer Marshall (Julie Jackson); 3-The Irishman-Mary Lisa Nicholson (Laura Pickett); 4-All Heart-Tony Workman; 5-Even Song-Katie Hube (Alice Lynch); 6-Belmont-Timmy Buchanan.

Class 76-Baby Green Hunter: 1-Fidelio-Tony Workman (Tracey Weinberg); 2-All Heart-Tony Workman; 3-The Irishman-Mary Lisa Nicholson (Laura Pickett); 4-Even Song-Katie Hube (Alice Lynch); 5-Colonial Sea-Jennifer Marshall (Julie Jackson); 6-Primary Colors-Sandy Lytle (Sharon Cohen).

Class 77-Baby Green Hunter Under Saddle: 1-Primary Colors-Sandy Lytle (Sharon Cohen); 2-The Irishman-Mary Lisa Nicholson (Laura Pickett); 3-Burning Tree-Richard Slocum (Longwood Farm); 4-Colonial Sea-Jennifer Marshall (Julie Jackson); 5-Fiddle Dee Dee David Loman (Anne Taylor).

Champion: The Irishman-Mary Lisa Nicholson (Laura Pickett). *Reserve:* Fidelio-Tony Workman (Tracey Weinberg).

Class 137-Schooling Hunter: 1-Espresso-Kitty Beveridge (Susan Carnicero); 2-Remote Control (Diana Firestone (Mr. & Mrs. Bertram R. Firestone); 3-First Monday-Stacey Schaefer; 4-Indian Summer Kitty Beveridge (Sherri Crawford); 5-On My Honor Carrie Rogers (Angela Goodwin); 6-Pure Texan-Courtney Rusin.

Class 138-Schooling Hunter: 1-First Monday-Stacey Schaefer; 2-Victory Road-Tracey Weinberg; 3-Abingdon-Kitty Beveridge (Paris Cozart); 4-Spend the Summer-Sherri Crawford; 5-On My Honor-Carrie Rogers (Angela Goodwin); 6-Sergengeti-Bob Crandall (Leigh Szubrowski).

Class 139-Schooling Hunter: 1-Victory Road-Tracey Weinberg; 2-Spend the Summer-Sherri Crawford; 3-Just Add Water-Stacey Schaefer; 4-Prince Charming-Caroline Morgan Lawrence; 5-Just In Time-Samantha D'Alessio; 6-Swingtime-Patricia Hamilton (Cool Meadows Farm).

Class 140-Small/Medium Schooling Pony Hunter: 1-Rainmaker-Kelsey Wallace; 2-The Hobbitt-Alicia Billings; 3-Wizard Of Oz-Lauren James (Mary Lisa Nicholson); 4-Top Of The Morning-Wendy Masemer.

Class 141-Small/Medium Schooling Pony Hunter: 1-The Hobbitt-Alicia Billings; 2-Rainmaker-Kelsey Wallace; 3-Top Of The Morning-Wendy Masemer; 4-Wizard Of Oz-Lauren James (Mary Lisa Nicholson).

Class 142-Small/Medium Schooling Pony Hunter Under Saddle: 1-Top Of the Morning-Wendy Masemer; 2-Rainmaker-Kelsey Wallace; 3-The Hobbitt-Alicia Billings.

Champion: Rainmaker-Kelsey Wallace. *Reserve:* The Hobbitt-Alicia Billings.

Class 143-Large Pony Schooling Hunter: 1-Olney Copper Collection: 1-Freddie Litwin; 2-Swingtyme-Laura Johnson; 3-Wish Upon-Lindsey Tighe; 4-Bugle Boy-Leigh Stitzer (Katie Huber); 5-Farnley Seabiscuit-Courtney Somers; 6-Gold Rush-Ashley Marsh (Ed Lane).

Class 144-Large Schooling Pony Hunter: 1-Farnley Seabiscuit-Courtney Somers (Ann Corcoran); 2-Swingtyme-Laura Johnson; 3-Olney Copper Collection-Freddie Litwin; 4-Bugle Boy-Leigh Stitzer (Katie Huber); 5-Whodunit-Susan Herbolsheimer; 6-Gold Rush-Ashley Marsh.

Class 145-Large Schooling Pony Hunter Under Saddle: 1-Farnley Seabiscuit-Courtney Somers (Ann Corcoran); 2-Wish Upon-Lindsey Tighe; 3-Ashley River-Elizabeth Gelber; 4-Bugle Boy-Leigh Stitzer (Katie Huber); 5-Swingtyme-Laura Johnson; 6-Whodunit-Susan Herbolsheimer.

Champion: Farnley Seabiscuit-Courtney Somers (Ann Corcoran). *Reserve:* Olney Copper Collection-Freddie Litwin.

Class 78-Children's Hunter Horse 14 & Under: 1-Decadent-Thea Rosa; 2-Jet Island-Matthew Stewart; 3-The Dealmaker-Danielle Smith (Mrs. Barbara Werther); 4-Mr. Special-Claire McGillicuddy (Stoneridge Farm); 5-Riddle Me This-Nell Noell; 6-Chances Are-Hilary Gibbons-Neff.

Class 79-Children's Hunter Horse 14 & Under: 1-Decadent-Thea Rosa; 2-Jet Island-Matthew Stewart; 3-Mr. Special-Claire McGillicuddy (Stoneridge Farm); 4-Crystal Singer-Sarah Allison Hess; 5-Chances Are-Hilary Gibbons-Neff; 6-Riddle Me This-Nell Noell.

Class 80-Children's Hunter Horse 14 & Under: 1-Jet Island-Matthew Stewart; 2-Riddle Me This-Nell Noel; 3-Decadent-Thea Rosa; 4-Mr. Special-Claire McGillicuddy (Stoneridge Farm); 5-The Dealmaker-Danielle Smith (Mrs. Barbara Werther); 6-Chances Are-Hilary Gibbons-Neff.

Champion: Decadent-Thea Rosa. *Reserve:* Jet Island-Matthew Stewart.

Class 81-Children's Hunter Horse 15-17: 1-Back to the Future-Brooke Hafets; 2-Pay the Fiddler-Kay Mattutat. 3-Van Gosh-Heather McMenamin; 4-Stardust-Alex Arborgast (Dicky Detgen/Ed Lane); 5-Cellini-Jeffery Phillips; 6-Moonlight Dancer-Katie Berlin.

Class 82-Children's Hunter Horse 15-17: 1-Pay the Fiddler-Kay Mattutat; 2-Van Gogh-Heather McMenamin; 3-Ellini-Jeffrey Phillips; 4-Under Suspicion-Alexandra Borossoff; 5-What to Wear-Robyn L. Tarr; 6-Moonlight Dancer-Katie Berlin.

Class 83-Children's Hunter Horse 15-17: 1-Van Gogh-Heather McMenamin; 3-So Fresh-Lindsay Karson; 4-Cellini-Jeffrey Phillips; 5-Back to the Future-Brooke Hafets; 6-Moonlight Dancer-Katie Berlin.

Champion: Van Gogh-Heather McMenamin. *Reserve:* Pay The Fiddler-Kay Mattutat.

Class 84-Children's Pony Hunter: 1-Zim's Nehi-Amy Hafets; 2-Swingtyme-Laura Johnson; 3-Olney Copper Collection-Freddie Litwin; 4-5th Avenue-Kathy Keep; 5-Snausages-Katie London; 6-Silk-Catlin Lane; B1-The Hobbitt-Alicia Billings; B2-Rocky Road-Eliza Eddy; B3-Like No Other-Caroline Clemens; B4-Millbrook's Sandpiper-Eve Lake; B5-Country Carousel-Chelsea Lynn Faulkner; B6-Micely Spiced-Lindsey Passaic (Aden Glassman).

Class 85-Children's Pony Hunter: 1-Silk-Caitlin Lane (Judith Hahn); 2-Swingtyme-Laura Johnson; 3-Beam Me Up Scotty-Katie Edwards; 4-Zim's Nehi-Amy Hafets; 5-Olney Copper Collection-Freddie Litwin; 6-5th Avenue-Kathy Keep; B1-Rocky Road-Eliza Eddy; B2-The Hobbitt-Alicia Billings; B3-Country Carousel-Chelsea Lynn Faulkner; B4-Millbrook's Sandpiper-Eve Lake; B5-Nicely Spiced-Lindsey Passaic (Aden Glassman); B6-Like No Other-Caroline Clemens.

Class 86-Children's Pony Hunter: 1-Zim's Nehi-Amy Hafets; 2-Silk-Caitlin Lane (Judith Hahn); 3-Swingtyme-Laura Johnson; 4-Beam Me Up Scotty-Katie Edwards; 5-Snausages-Katie London; 6-Olney Copper Collection-Freddie Litwin; B1-Millbrook's Sandpiper-Eve Lake; B2-The Hobbitt-Alicia Billings; B3-Like No Other-Caroline Clemens; B4-Nicely Spiced-Lindsey Passaic (Aden Glassman); B5-Rocky Road-Eliza Eddy; B6-Country Carousel-Chelsea Lynn Faulkner.

Class 86-Children's Pony Hunter Under Saddle: 1-Swingtyme-Laura Johnson; 2-Silk-Caitlin Lane (Judith Hahn); 3-Zim's Nehi-Amy Hafets; 4-Dusty Blue-Betsy Parker; 5-Penny's Pocket Change-Nancy Amling; 6-5th Avenue-Kathy Keep; B1-The Hobbitt-Alicia Billings; B2-Like No Other-Caroline Clemens; B3-Country Carousel-Chelsea Lynn Faulkner; B4-Rocky Road-Eliza Eddy; B5-Millbrook's Sandpiper-Eve Lake; B6-Nicley Spiced-Lindsey Passaic (Aden Glassman).

Champion: Zim's Nehi-Amy Hafets. *Reserve:* Swingtyme-Laura Johnson.

B Champion: The Hobbitt-Alicia Billings. *B Reserve:* Rocky Road-Eliza Eddy.

Class 88-Adult Amateur Hunter 18-35: 1-Silver Lining-Amy Dawson; 2-Dutch Treat-Vicki Lowell (Erica Ashkenazi); 3-Silver Rhythm-Michelle Jackson; 4-Rest Assured-Sarah Lane; 5-Nashville Gent-Stephanie Wallace; 6-Cruisin The Coast-Julie Cole (Patti Schindler).

Class 89-Adult Amateur Hunter 18-35: 1-Cruisin the Coast-Julie Cole (Patti Schindler); 2-Beverly Hills-Jayne Tung (Kelly Marian Ford); 3-Final Moment-Alexandra Listrani (Jack Stedding); 4-Dutch Treat-Vicki Lowell (Erica Ashkenazi); 5-Dublins Day-Laura Sharfenberg (Tony Workman); 6-Hats Off-Dave Rivkin.

Class 90-Adult Amateur Hunter 18-35 Under Saddle: 1-Cruisin the Coast-Julie Cole (Patti Schindler); 2-Final Moment-Alexandra Listrani (Jack Stedding); 3-Blue Note-Shelly Young (Tony Workman); 4-Shasha-Sarah Lane (Muree O'Conner/Ed Lane); 5-Gettysburg-Kristie Primm; 6-Beverly Hills-Jayne Tung (Kelly Marian Ford).

Champion: Cruisin the Coast-Julie Cole (Patti Schindler). *Reserve:* Silver Lining-Amy Dawson.

Class 146-Adult Amateur Hunter 36 & Over: 1-Rolling Rock-Davina S. Pruitt-Mentle; 2-Here I Am-Laurie Nosworthy; 3-Critics Choice-Mary Egan; 4-Thanx A Million-Gay Blue Peterson; 5-Off Broadway-Mary K. Shifflett; 6-Possibilities-Wendy Berol Gifford (Rivendell, Inc.).

Class 147-Adult Amateur Hunter 36 & Over: 1-Rolling Rock-Davina S. Pruitt-Mentle; 2-Smarty Pants-Andrea Simmers; 3-Flight Control-Dr. Csaba L. Maguassy; 4-Possibilities-Wendy Berol Gifford (Rivendell, Inc.); 5-Critics Choice-Mary Egan; 6-Here I Am-Laurie Nosworthy.

Class 148-Adult Amateur Hunter 36 & Over Under Saddle: 1-Cry Caution-Julie Karpan; 2-Critics Choice-Mary Egan; 3-Thanx A Million-Gay Blue Peterson; 4-Possibilities-Wendy Berol Gifford (Rivendell, Inc.); 5-Rolling Rock-Davina S. Pruitt-Mentle; 6-Flight Control-Dr. Csaba L. Maguassy.

Champion: Rolling Rock-Davina S. Pruitt-Mentle. *Reserve:* Critics Choice-Mary Egan.

Class 94-Small Working Hunter: 1-Baily's Irish Cream-Sandy Lytle (Karolyn Rohr); 2-Possibilities-Katie Huber (Rivendell, Inc.); 3-First Choice-Mary Lisa Nicholson (Jean Frost).

Class 95-Small Working Hunter: 1-Bailey's Irish Cream-Sandy Lytle (Karolyn Rohr); 2-First Choice-Mary Lisa Nicholson (Jean Frost); 3-Possibilities-Katie Huber (Rivendell, Inc.).

Class 96-Small Working Hunter: 1-Bailey's Irish Cream-Sandy Lytle (Karolyn Rohr); 2-First Choice-Mary Lisa Nicholson (Jean Frost); 3-Possibilities-Katie Huber (Rivendell, Inc.).

Class 97-Small Working Hunter: 1-Bailey's Irish Cream-Sandy Lytle (Karolyn Rohr); 2-First Choice-Mary Lisa Nicholson (Jean Frost); 3-Possibilities-Katie Huber (Rivendell, Inc.).

Class 98-Small Working Hunter: 1-Bailey's Irish Cream-Sandy Lytle (Karolyn Rohr); 2-First Choice-Mary Lisa Nicholson (Jean Frost); 3-Possibilities-Katie Huber (Rivendell, Inc.).

Champion: Bailey's Irish Cream-Sandy Lytle (Karolyn Rohr). *Reserve:* First Choice-Mary Lisa Nicholson (Jean Frost).

Class 99-Eisers/Pessoa AHSA Hunt Seat Medal: 1-Cavalier-Ryan Wilcoxin; 2-Willie-Lizzie Taylor; 3-Leproechaun-Mary Elizabeth Wise; 4-Sonoma-Kirsten Stopper; 5-After All-Elizabeth C. Terry; 6-Lady Bug-Mary Elizabeth Wise.

Class 100-Adult Equitation Over Fences: 1-Swingtyme-Patricia Hamilton; 2-Just In Time-Samantha D'Alessio; 3-First Monday-Stacey Schaefer; 4-Biermiester-Angela Goodwin; 5-Waverley-Kristina Lyhus.

Class 101-Pony Equitation Over Fences: 1-Memphis Belle-Elizabeth Gelber; 2-And So On-Elizabeth R. Coughlin; 3-Number One Frog-Sydne Garchik; 4-Brynmawr Sleeping Beauty-Matthew Stewart; 5-Joint Venture-Lia Higgins; 6-Coventry's So There-Alexandra Sherertz.

Class 102-ASPCA Maclay: 1-First Fella-Kerry Parker; 2-Sonoma-Kirsten Stopper.

Class 103-WIHS 2 Phrase Equitation Classic: 1-Optima-Abbie Taylor; 2-Sonoma-Kirsten Stopper; 3-Winter Green-Aden Glassman; 4-Cavalier-Ryan Wilcoxin; 5-Leprechaun-Mary Elizabeth Wise; 6-After All-Elizabeth C. Terry.

Class 104-MHSA-Horses: 1-First Fella-Kerry Parker.

Class 105-MHSA-Ponies: 1-Millsbrooks Moonglow-Keely Boyle; 2-Belgian Waffle-Will Higdon-Sudow; 3-Day Dreams-Mary-Helen Dickinson; 4-Silver Belle-Eliza Eddy; 5-Brownland's Sincere-Laura Clark; 6-Keep In Touch-Jayne Derbyshire.

Class 106-Gittings: 1-Back to the Future-Brooke Hafets; 2-Moonlight Dancer-Katie Berlin; 3-What to Wear-Robyn L. Tarr; 4-Gift Of Gold-Anna Ford; 5-Mr. Special-Claire McGillicuddy; 6-He's A Hoot-Elizabeth Urquart.

Class 107-VHSA-Horses: 1-Cavalier-RyanWilcoxin; 2-Sonoma-Kirsten Stopper; 3-Diplomacy-Abbie Taylor; 4-Willie-Lizzie Taylor.

Class 108-VHSA-Ponies: 1-Belgian Waffle-Will Higdon-Sudow; 2-And So On-Elizabeth R. Coughlin; 3-Sligo Frank-Jonathan Phillips; 4-Memphis Belle-Elizabeth Gelber; 5-Just A Kid-Alexia Kahanovitz; 6-Keepsake-Nancy Amling.

Class 109-State Line National Children's Medal: 1-Chances Are-Hilary Gibbons-Neff; 2-Gift Of Gold-Anna Ford; 3-Back To The Future-Brooke Hafets; 4-Crystal Singer-Sarah Allison P. Hess; 5-Under Suspicion-Alexandra Borossoff; 6-Taryn Goodman.

Class 110-Ariat National Adult Medal: 1-Beverly Hills-Kelly Marian Ford; 2-Final Moment-Alexandra Listrani; 3-Silver Rhythm-Michelle Jackson; 4-Cruisin the Coast-Julie Cole; 5-Nashville Gent-Stephanie Wallace; 6-Rolling Rock-Davina S. Pruitt-Mentle.

Class 115-Hopeful Jumper-II, 2B: 1-Paint By Number-Mary Lisa Nicholson (Jerry & Kodie Holly); 2-Jubi-Bar-Sue-Tracy Agamaite (Bobby Lindsley & A Moment In Time); 3-Wet Paint-Sandy Lytle; 4-Cambridge Code-Gregory W. Gingery; 5-Cheryl's Joy-Tonya Guy (Bobby Lindsley & A Moment In Time); 6-Diva-Gregory W. Gingery.

Class 116-Hopeful Jumper-II, 2B: 1-Cheryl's Joy-Tonya Guy (Bobby Lindsley & A Moment In Time; 2-Paint By Number-Mary Lisa Nicholson (Jerry & Kodie Holly); 3-Halifax-David Lowman (Joyce McDonald); 4-Jubi-Bar-Sue-Tracy Agamaite (Bobby Lindsley & A Moment In Time); 5-Wet Paint-Sandy Lytle; 6-Red Sage-David Loman.

Class 117-Hopeful Jumper-II, 2B: 1-Jubi-Bar-Sue-Tracy Agamaite (Bobby Lindsley & A Moment In Time); 2-Diva-Gregory W. Gingery; 3-Paint By Number-Mary Lisa Nicholson (Jerry & Kodie Holly); 4-Cheryl's Joy-Tonya Guy (Bobby Lindsley & A Moment In Time); 5-Halifax-David Lowman (Joyce McDonald); 6-Norma Jean-Leigh Clark.

Class 118-Hopeful Jumper-II, 2B: 1-Cheryl's Joy-Tonya Guy (Bobby Lindsley & A Moment In Time); 2-Hey Zeus-Leigh Clark; 3-Jubi-Bar-Sue-Tracy Agamaite (Bobby Lindsley & A Moment In Time); 4-Wet Paint-Sandy Lytle; 5-The Skipper-Nancy Bodine; 6-Paint By Number-Mary Lisa Nicholson (Jerry & Kodie Holly).

Class 119-Schooling Jumper-II, 2B: 1-Reminiscent-Mary Lisa Nicholson; 2-Gallarius-Joe Fargis (Susan Thomas); 3-Ukea-Jane Ware; 4-The Commish-Ian Silitch (Rebecca Forbes); 5-William-Leigh Clark; 6-El Star-Ian Silitch.

Class 120-Schooling Jumper-II, 2B: 1-Ukea-Jane Ware; 2-Sundance Kid-Joe Fargis (Mary B. Schwab/OEJI Farms); 3-Paul Harvey-Tracy Bartko (John Bartko); 4-Phineas-Jocelyn Martin; 5-In Flight-Ian Silitch (North Shore Partnership); 6-Jareska-Tracy Bartko.

Class 121-Schooling Jumper-II, 2B: 1-In Flight-Ian Silitch (North Shore Partnership); 2-Folsum Dude-Caroling Morgan Lawrence; 3-El Star-Ian Silitch; 4-Nord Des Ifs-Trisha Prettyman (Clay Hill Stables); 5-No Surprise-Timmy Buchanan; 6-The Skipper-Nancy Bodine.

Class 122-Children/Adult Jumper-II, 2B: 1-Bay Moon Rising-Jenny Spain; 2-Dressed to Kill-Melissa Beck; 3-Lord Mirand-Jessica Neitzey; 4-Pull the Trigger-Aden Glassman (Erica Ashkenzi); 5-Lady Bug-Courtenay Rohrbach; 6-Sweet Talk-Lyndsey Robinson.

Class 123-Children/Adult Jumper-II, 2B: 1-Twist Of Fate-Jessica Lewis; 2-Lady Bug-Courtenay Rohrbach; 3-Pensato-Wendy Libert (John Bartko); 4-Pull the Trigger-Aden Glassman (Erica Ashkenazi); 5-Live Wire-Ashley Latsha; 6-Raindancer-Stacy Best.

Class 124-Children/Adult Jumper-II, 2B: 1-Dingo-Laura Kate English; 2-Slew Bijou-Charlotte Robson; 3-Crystal Clear-Andrea Sotela; 4-I'm Counter's Bobby-Mandi McCauley (Ron Funkhouser); 5-Buddy-Alison Regan; 6-Pull The Trigger-Aden Glassman (Erica Ashkenazi).

Champions: Bay Moon Rising-Jenny Spain, Twist Of Fate-Jessica Lewis, & Dingo-Laura Kate English.

Class 125-Junior/Amateur Owner Jumper-II, 2B: 1-Stormin Normin-Beth Forbes; 2-Paul Harvey-Tracy Bartko (John Bartko); 3-Ferns Ruby-Raymond L. Coutley; 4-Hurricane-Kirsten Stopper.

Class 126-Junior/Amateur Owner Jumper-II, 2B: 1-Paul Harvey-Tracy Bartko (John Bartko); 2-Alf-Claire Khuen (Carl Khuen); 3-Paez-Sulu Rose (The Galloping Field); 3-Holly Would-Sulu Rose (The Galloping Field); 5-No Surprise-Timmy Buchanan; 6-Stormin Normin-Beth Forbes.

Class 127-Junior/Amateur Owner Jumper Classic-II, 2B: 1-Paul Harvey-Tracy Bartko (John Bartko); 2-Hurricane-Kirsten Stopper; 3-Stormin Normin-Beth Forbes; 4-Holly Would-Sulu Rose (The Galloping Field); 5-Alf-Claire Khuen (Carl Khuen).

Champion: Paul Harvey-Tracy Bartko (John Bartko). *Reserve:* Stormin Normin-Beth Forbes.

Class 128-Preliminary Jumper-II, 2B: 1-Savannah-Joe Fargis (Mary B. Schwab/OEJI Farms); 2-Gallarius-Joe Fargis (Susan Thomas); 3-El Star-Ian Silitch; 4-Jareska-Tracy Bartko; 5-Gentleman James-Zoellen Wilmot Speelman (Mary B. Schwab and OEJI Farms); 6-Kipling-Mary Lisa Nicholson (Kodie Holly).

Class 129-Preliminary Jumper-II, 2B: 1-Gallarius-Joe Fargis (Susan Thomas); 2-William-Leigh Clark; 3-El Star-Ian Silitch; 4-Gentleman James-Zoellen Wilmot Speelman (Mary B. Schwab/OEJI Farms); 5-Drambuie-Russell Frey (Robin L. Well); 6-Phineas-Jocelyn Martin.

Class 130-Preliminary Jumper-II, 2B: 1-Gallarius-Joe Fargis (Susan Thomas); 2-Savannah-Joe Fargis (Mary B. Schwab/OEJI Farms); 3-William-Leigh Clark; 4-Drambuie-Russell Frey (Robin L. Well); 5-El Star-Ian Silitch; 6-Phineas (Jocelyn Martin).

Class 131-Modified Jumper-II, 2B: 1-Freesia-Joe Fargis (Mary B. Schwab & OEJI Farms); 2-Johny Quest-Joe Fargis (Sandron); 3-Reminiscent-Mary Lisa Nicholson; 4-The Banker-Daryl Layfield Insley; 5-In Flight-Ian Silitch (North Shore Partnership); 6-Paul Harvey-Tracy Bartko (John Bartko).

Class 132-Modified Jumper-II, 2B: 1-Reminiscent-Mary Lisa Nicholson; 2-Freesia-Joe Fargis (Mary B. Schwab/OEJI Farms); 3-Ukea-Jane Ware; 4-In Flight-Ian Silitch (North Shore Partnership); 5-Kipling-Mary Lisa Nicholson (Kodie Holly).

Class 133-$10,000 Modified Jumper Classic: 1-Johny Quest-Joe Fargis (Sandron); 2-Freesia-Joe Fargis (Mary B. Schwab & OEJI Farms); 3-Reminiscent-Mary Lisa Nicholson; 4-Mill Pearl-Joe Fargis (Burr, Currey, Schwab); 5-Kipling-Mary Lisa Nicholson (Kodie Holly); 6-Croissant-Ian Silitch (Robert Strange); 7-In Flight-Ian Silitch (North Shore Partnership); 8-Paez-Sulu Rose (The Galloping Field).

Class 149-Modified Children/Adult Hunter: 1-Alberquerque-Julie Karpan; 2-Jerry & Kodie Holly; 2-Decadent-Thea Rosa; 3-Rave Review-Ryan Smith; 4-Footprince-Sarah Willson; 5-Bold Arrangement-Tracy Bartko; 6-Aspen-Wendy Berol Gifford (Rivendell, Inc.).

Class 150-Modified Children/Adult Hunter: 1-Rave Review-Ryan Smith; 2-Footprince-Sarah Willson; 3-Alberquerque-Julie Karpan; 4-Decadent-Thea Rosa; 5-Party Man-M. Tiffany Lee; 6-Lady In Waiting-Isabel Kurek.

Class 151-Modified Children/Adult Hunter Under Saddle: 1-Kaliedascope-Jeane Handwell; 2-Rave Review-Ryan Smith; 3-Bold Arrangement-Tracy Bartko; 4-Footprince-Sarah Willson; 5-Aspen-Wendy Berol Gifford (Rivendell, Inc.); 6-Decadent-Thea Rosa.

Champion: Rave Review-Ryan Smith. *Reserve:* Alberquerque-Julie Karpan.

Class 152-Local Children/Adult Hunter: 1-Aspen-Katie Huber (Rivendell, Inc.); 2-Final Copy-Michelle Altemus; 3-Party Man-M. Tiffany Lee; 4-Footprince-Sarah Willson; 5-Off Broadway-Mary K. Shifflett; 6-Kaliedascope-Jeane Handwell.

Class 153-Local Children/Adult Hunter: 1-Henry-Pam Brierly; 2-Aspen-Katie Huber (Rivendell, Inc.); 3-Footprince-Sarah Willson; 4-Off Broadway-Mary K. Shifflett; 5-Loose Change-Matthew Stewart (Meadowbrook Stables); 6-Party Man-M. Tiffany Lee.

Class 154-Local Children/Adult Hunter Under Saddle: 1-Kaliedascope-(Jeane Handwell); 2-Rave Review-Ryan Smith; 3-Aspen-Katie Huber (Rivendell, Inc.); 4-Footprince-Sarah Willson; 5-Final Copy-Michelle Altemus; 6-Soft Show-Katie O'Sullivan.

Champion: Aspen-Katie Huber (Rivendell, Inc.). *Reserve:* Henry-Pam Brierly.

Class 155-Modified Junior/Amateur Hunter: 1-Off Broadway-Mary K. Shifflett; 2-Shasha-Sarah Lane (Muree O'Conner & Ed Lane); 3-Final Copy-Michelle Altemus; 4-Hello Dolly-Ann Ogburn; 5-Ivory Merchant-Helen Smyth (Kent Communications).

Class 156-Modified Junior/Amateur Hunter: 1-Shasha-Sarah Lane (Muree O'Conner & Ed Lane); 2-Final Copy-Michelle Altemus; 3-Off Broadway-Mary K. Shifflett; 4-Hello Dolly-Ann Ogburn.

Class 157-Modified Junior/Amateur Hunter Under Saddle: 1-Shasha-Sarah Lane (Muree O'Conner & Ed Lane); 2-Off Broadway-Mary K. Shifflett; 3-Final Copy-Michelle Altemus.

Champion: Shasha-Sarah Lane (Muree O'Conner & Ed Lane). *Reserve:* Off Broadway-Mary K. Shifflett.

Class 161-Short Stirrup Hunter: 1-Rocky Road-Isabelle Eddy; 2-Suspicious Nature-Erin Minner; 3-Longacre Trinket-Kelly Hollenshade; 4-Navigator-Marianne Cozoart; 5-A Step Ahead-Amy Tennery; 6-Allison' s Nightlight-Allison Armstrong.

Class 162-Short Stirrup Hunter: 1-A Step Ahead-Amy Tennery; 2-Suspicious Nature-Erin Minner; 3-Allison' s Nightlight-Allison Armstrong; 4-Longacre Trinket-Kelly Hollenshade; 5-Navigator-Marianne Cozoart; 6-Brigitte Bardot-McKenzie Green.

Class 163-Short Stirrup Hunter Under Saddle: 1-A Step Ahead-Amy Tennery; 2-Brigitte Bardot-McKenzie Green; 3-Suspicious Nature-Erin Minner; 4-Navigator-Marianne Cozoart; 5-Longacre Trinket-Kelly Hollenshade; 6-Farnley Hat Trick-Courtney Martin (Matthew Stewart).

Champion: A Step Ahead-Amy Tennery. *Reserve:* Suspicious Nature-Erin Minner.

Class 111-Small/Medium Pony Equitation-Over Fences: 1-Nicely Spiced-Lindsey Passaic; 2-Wizard Of Oz-Lauren James.

Class 112-Small/Medium Pony Equitation-Flat: 1-Nicely Spiced-Lindsey Passaic; 2-Rainmaker-Kelsey Wallace.

Class 113-Large Pony Equitation-Over Fences: 1-Wish Upon-Lindsey Tighe; 2-Snausages-Katie London; 3-Whodunit-Susan Herbolsheimer.

Class 114-Large Pony Equitation-Flat: 1-Wish Upon-Lindsey Tighe; 2-Bugle Boy-Leigh Stitzer; 3-Whodunit-Susan Herbolsheimer; 4-Ashley River-Elizabeth Gelber; 5-Snausages-Katie London; 6-Gold Rush-Ashley Marsh.

Class 164-Short Stirrup Equitation-Walk/Trot: 1-Suspicious Nature-Erin Minner; 2-A Step Ahead-Amy Tennery; 3-Longacre Trinket-Kelly Hollenshade; 4-Brigitte Bardot-McKenzie Green; 5-Farnley Hat Trick-Courtney Martin (Matthew Stewart); 6-Allison' s Nightlight-Allison Armstrong.

Class 165-Short Stirrup Equitation-Walk/Trot/Canter: 1-Suspicious Nature-Erin Minner; 2-A Step Ahead-Amy Tennery; 3-Longacre Trinket-Kelly Hollenshade; 4-Farnley Hat Trick-Courtney Martin (Matthew Stewart); 5-Brigitte Bardot-McKenzie Green; 6-Allison' s Nightlight-Allison Armstrong.

Class 166-Short Stirrup Equitation-Over Fences: 1-A Step Ahead-Amy Tennery; 2-Farnley Hat Trick-Courtney Martin (Matthew Stewart); 3-Rocky Road-Isabelle Eddy; 4-Longacre Trinket-Kelly Hollenshade; 5-Suspicious Nature-Erin Minner; 6-Allison' s Nightlight-Allison Armstrong.

Class 167-Children/Adult Equitation-Over Fences: 1-Footprince-Sarah Willson; 2-Bold Arrangement-Tracy Bartko; 3-Rained Out-Lisa Nolan; 4-Master Of Diskise-Sarah Schulz; 5-Henry-Pam Brierly; 6-Springboard-Mia Campesi.

Class 168-Children/Adult Equitation-Flat: 1-Bold Arrangement-Tracy Bartko; 2-Kaliedascope-Jeane Handwell; 3-Rave Review-Katie Huber; 4-Footprince-Sarah Willson; 5-Party Man-M. Tiffany Lee; 6-Rained Out-Lisa Nolan.

Class 169-Junior/Amateur Equitation-Over Fences: 1-Final Copy-Michelle Altemus; 2-Master Of Diskise-Sarah Schulz.

Class 170-Junior/Amateur Equitation-Over Fences: 1-Master Of Diskise-Sarah Schulz.

Class 134-Marshall & Sterling Children's Hunter: 1-Pay The Fiddler-Kay Mattutat; 2-Cellini-Charles Phillips; 3-Chances Are-Hilary Gibbons-Neff; 4-Eagle Summit-Jess Strauss; 5-Van Gogh-Heather McMenamin; 6- Northara-Channing Paller; 7-Capture the Moment-Taryn Goodman; 8-Crystal Singer-Sarah Allison Perkins Hess.

Class 135-Marshall & Sterling Adult Hunter: 1-Gettsburg-Kristie Primm (Susan Wentzel); 2-Cruisin the Coast-Julie Cole (Patti Schindler); 3-Rest Assured-Sarah Lane; 4-Dutch Treat-Vicki Lowell (Erica Ashkenazi); 5-Blue Note-Shelly Young (Tony Workman); 6-Wellfleet-Debra O'Reagan.

Class 136-Marshall & Sterling Children/Adult Jumper Classic: 1-Pensato-Wendy Libert (John Bartko); 2-Artful Dodger-Billy O'Donnell; 3-Mercedes-Esters Lewis Sims; 4-Sweet Talk-Lyndsey Robinson; 5-Profeus-Don Latsha; 6-Slew Bijou-Charlotte Robson; 7-Step N'Time-Rebecca Forbes (Beth Forbes); 8-Twist of Fate-Jessica Lewis.

MHSA point standings for 1996

Exhibitors are urged to keep their own point records. Number following division/section indicates recorded horses/ponies competing who have won ribbons. In performance shows, number following name indicates shows where points were won. In breeding shows, number indicates sessions where points were won. Points are for shows through April 14, 1996.

Small pony hunter (22): 1-Who's That Girl, Elizabeth Gelber (6), 568; 2-Child's Play, Jessica Garchik (7), 528; 3-Rosmel's Caprisun, Chelsea Lynn Faulkner (6), 435; 4-Helicon Epic Event, Lauren & Emily James (5), 412; 5-Snuggle Up, Alexia Kahanovitz (4), 388; 5-Coventry's So There, Alexandra Sherertz (7), 386.

Small pony hunter, Maryland resident (15): 1-Who's That Girl, Elizabeth Gelber (3), 245; 2-Coventry's So There, Alexandra Sherertz (3), 149; 3-Longacre Juliet, Andrea Benavides (1), 131; 4-Child's Play, Jessica Garchik (2), 114.

Medium pony hunter (23): 1-Windleas Heart Throb, Caitlin Lane (8), 690; 2-Rainbeau Connection, Lyne Minardi (6), 452; 3-Silver Belle, Eliza Eddy (6), 426; 4-Memphis Belle, Elizabeth Gelber (6), 395; 5-Silhouette, Laren Rusin (3), 389; 6-Country Covergirl, Country Comfort Farm (6), 384.

Medium pony hunter, Maryland resident (16): 1-Windleas Heart Throb, Caitlin Lane (3), 295; 2-True Blue, Dale Showell (3), 292.5; 3-Silver Belle, Eliza Eddy (2), 222; 4-Miles to Go, Kari Morris (1), 157.5.

Large pony hunter (21): 1-Millbrook's Moonglow, Abbie Taylor (6), 840.5; 2-Fox Hollow Shooting Star, Sarah Hess (10), 790; 3-Among the Stars, Caitlin Lane (11), 502; 4-Enjoy the Silence, Dale Crittenberger (4), 305; 5-If You Please, Lauren Kelley (4), 262; 6-Streetwise, Megan Gross (2), 219.

Large pony hunter, Maryland resident (16): 1-Millbrook's Moonglow, Abbie Taylor (2), 198; 2-Among the Stars, Caitlin Lane (4), 181; 3-Streetwise, Megan Gross (1), 160; 4-Beau Design, Khari Taustin (3), 140.

Small/medium green pony hunter (9): 1-Rainbeau Connection, Lyne Minardi (6), 729; 2-Child's Play, Jessica Garchik (7), 616; 3-Almosta Kaleidoscope, Katie Lowry (5), 204; 4-Kachina, Ryan McCormick (5), 131; 5-Brynmawr Sleeping Beauty, Meadowbrook Stables (3), 94; 6-I'm Cool, Judy Guido (1), 65.

Small/medium green pony hunter, Maryland resident (7): 1-Child's Play, Jessica Garchik (2), 240; 2-Blue Mist, Jonathan Phillips (1), 55; 3-Almosta Kaleidoscope, Katie Lowry (1), 30; 4-Kachina, Ryan McCormick (1), 24.

Large green pony hunter (11): 1-Among the Stars, Caitlin Lane (11), 842; 2-Stonebrook's Tilly, Ruth Douglas (7), 590; 3-Prince Albert, Caroline L. Adams (5), 386.5; 4-Quietly Dun, Jenny Quick (4), 349; 5-The King Of Swing, Hope Lowry (4), 136; 6-Mission to Mars, Caroline Jett (5), 118.

Large green pony hunter, Maryland resident (6): 1-Among the Stars, Caitlin Lane (4), 409; 2-Quietly Dun, Jenny Quick (3), 234; 3-The King of Swing, Hope Lowry (2), 109; 4-Bar Room Brass, Stephen Rose (1), 105.

Children's pony hunter (35): 1-Zim's Nehi, Amy Hafets (8), 595; 2-Rocky Road, Eliza Eddy (5), 489; 3-Beam Me Up Scotty, Katie Edwards (8), 443; 4-Fifth Avenue, Sarah & Kathy Keep (8), 400; 5-Heart Breaker, Hilary Gibbons-Neff (6), 266; 6-Pitter-Patter, Cassandra Harrison (5), 239.

Children's pony hunter, Maryland resident (26): 1-Zim's Nehi, Amy Hafets (4), 346; 2-Rocky Road, Eliza Eddy (3), 324; 3-Heart Breaker, Hilary Gibbons-Neff (4), 220; 4-Total Eclipse, Amanda Jimenez (3), 126.

Younger children's hunter (26): 1-Chances Are, Hilary Gibbons-Neff (9), 559.5; 2-Crystal Singer, Sarah Hess (5), 359.5; 3-White Russian, Modesty Dallmeyer (5), 353; 4-Jet Island, Matthew Stewart (5), 314; 5-Now Appearing, Lindsay Vulich (5), 252; 6-Grand Illusion, Melissa Rubin & Thea Rosa (4), 250.5.

Younger children's hunter, Maryland resident (15): 1-Chances Are, Hilary Gibbons-Neff (5), 347.5; 2-Jet Island, Matthew Stewart (2), 145; 3-City Boy, Becky Parker (1), 145; 4-The Canadian, Jay Stewart (3), 139.

Older children's hunter (31): 1-Under Suspicion, Alexandra Borissoff (7), 666; 2-Boddington Gold, Ann Garnett (4), 489; 3-Capture the Moment, Taryn Goodman (5), 479; 4-Siskel & Ebert, Melissa Hawkins (7), 476; 5-Pay the Fiddler, Kay Mattutat (5), 349; 6-Back to the Future, Brooke Hafets (7), 333.

Older children's hunter, Maryland resident (22): 1-Capture the Moment, Taryn Goodman (3), 249; 2-What to Wear, Robyn Tarr (5), 242; 3-Pay the Fiddler, Kay Mattutat (3), 194; 4-Under Suspicion, Alexandra Borissoff (2), 189.

Small junior hunter (10): 1-Reflections, Ryan Wilcoxon (5), 480; 2-After All, Elizabeth Terry (8), 246; 3-Grand Words, Amanda Svetz (3), 155; 4-Cherry Garcia, Sarah Wayda (4), 153; 4-Grappa, Chiara Parlegreco (2), 110; 5-Pure Texan, Courtney Rusin (2), 88.

Small junior hunter, Maryland resident (4): 1-After All, Elizabeth Terry (3), 107; 2-Reflections, Ryan Wilcoxon (1), 45; 3-Cherry Garcia, Sarah Wayda (1), 41; 4-Dutch Treat, Erica Ashkenazi (1), 13.

Large junior hunter (12): 1-Serengeti, Leigh Szubrowski (7), 872; 2-Winter Garden, Aden Glassman (4), 425; 3-Aloysius, Abbie Taylor (8), 396; 4-Diplomacy, Paula Nicholson & Richard Slocum (3), 373; 5-Gangbuster, Susan Steiding (3), 206; 6-Waverly, Kristina Lyhus (4), 194.

Large junior hunter, Maryland resident (9): 1-Serengeti, Leigh Szubrowski (3), 404; 2-Winter Garden, Aden Glassman (1), 150; 3-Aloysius, Abbie Taylor (2), 116; 4-Waverly, Kristina Lyhus (2), 99.

Younger amateur-owner hunter (10): 1-Savannah, Kate Elliott (4), 315; 2-Waverly, Kristina Lyhus (3), 289; 3-Patterdale, Kristina Lyhus (3), 254; 4-The Gatsby, Holly Sorensen (1), 145; 5-Swingtime, Cool Meadows Farm (1), 55; 6-Fancy Fella, Katrina Balding (1), 33.

Younger amateur-owner hunter, Maryland resident (6): 1-Waverly, Kristina Lyhus (2), 234; 2-Patterdale, Kristina Lyhus (2), 205; 3-Savannah, Kate Elliott (1), 65; 4-Swingtime, Cool Meadows Farm (1), 55.

Older amateur-owner hunter (5): 1-Monet's Garden, Susan T. Runco (2), 95; 2-Boardwalk, CeCe Stamp (1), 90; 3-Rhythm and Blues, Renee Stewart (1), 60; 4-Final Find, Linda Kristiansen (1), 55; 5-Blue Diamond, Jill Norair (1), 14.

Older amateur-owner hunter, Maryland resident (2): 1-Boardwalk, CeCe Stamp (1), 90; 2-Final Find, Linda Kristiansen (1), 55.

Younger adult amateur hunter (32): 1-Kool, Laura Scharfenberg (6), 707.5; 2-Silver Rhythm, Michelle Jackson (8), 562; 3-Justin Tyme, Stacey McFadden (7), 446; 4-Dutch Treat, Erica Ashkenazi (4), 439.5; 5-Steel Magnolia, Kelly Kaiser (5), 409; 6-Tradewind, Nicole Wood (5), 384.

Younger adult amateur hunter, Maryland resident (21): 1-Just My Luck, Kris Luckett (5), 322; 2-Dutch Treat, Erica Ashkenazi (2), 267; 3-Tradewind, Nicole Wood (3), 204; 4-Gettysburg, Susan Wentzel (1), 200.

Older adult amateur hunter (26): 1-Here I Am, Laurie Nosworthy (7), 601; 2-Critic's Choice, Mary Egan (7), 481.5; 3-Baron Von Laken, Ruth Douglas (6), 447.5; 4-Cry Caution, Julie Karpan (2), 279; 5-Treasure Island, Connie B. Whitescarver (4), 245.5; 6-Rolling Rock, Davina Mentle (5), 187.

Older adult amateur hunter, Maryland resident (19): 1-Here I Am, Laurie Nosworthy (7), 601; 2-Critic's Choice, Mary Egan (3), 254; 3-Treasure Island, Connie B. Whitescarver (2), 198.5; 4-Off Broadway, Mary K. Shifflett (4), 168.

Small hunter (2): 1-Kool, Laura Scharfenberg (2), 265; 2-Grand Words, Amanda Svetz (1), 84.

Green working hunter (12): 1-Northern Lights, Hunting Horn Farm (13), 1,365; 2-Serengeti, Leigh Szubrowski (7), 789; 3-Wrapped In Red, Christy Privitera (4), 420; 4-Pray for the Best, Aden Glassman (2), 229; 5-Oberon, Ruth Douglas (3), 171; 6-Encore, Dale Crittenberger (2), 144.

Green working hunter, Maryland resident (6): 1-Northern Lights, Hunting Horn Farm (3), 357; 2-Wrapped In Red, Christy Privitera (2), 266; 3-Serengeti, Leigh Szubrowski (3), 224; 4-Pray for the Best, Aden Glassman (1), 110.

Green conformation hunter (6): 1-Oberon, Ruth Douglas (9), 1,210; 2-Northern Lights, Hunting Horn Farm (5), 731; 3-Southern Belle, Kay Barquin (5), 378; 4-On My Honor, Angelina Goodwin (2), 205; 5-Tristar, Carol Gundel Falk (1), 190; 6-Stars and Stripes, Coline McKenna (1), 90.

Green conformation hunter, Maryland resident (2): 1-Northern Lights, Hunting Horn Farm (1), 200; 2-Oberon, Ruth Douglas (1), 150.

Regular working hunter (2): 1-Legend Has It, Mary Lisa Nicholson & Rolling Acres Farm (1), 175; 2-Reflections, Ryan Wilcoxon (1), 130.

Children's/adult amateur jumper (17): 1-Marge, Patrick Shields (2), 245; 2-Snobby John, Equestrian Pastimes (4), 147; 3-Crystal Clear, Andrea Sotela (3), 145; 4-Twist Of Fate, Jessica Lewis (3), 85; 5-Southside Shuffle, Catharine A. Farley (2), 75; 6-Country Cashin, Nancy Faulkner & Country Comfort Farm (2), 65.

Children's/adult amateur jumper, Maryland resident (7): 1-Snobby John, Equestrian Pastimes (4), 147; 2-Gemini, Equestrian Pastimes (3), 39; 3-Southside Shuffle, Catharine A. Farley (1), 37.5; 4-Twist Of Fate, Jessica Lewis (1), 27.5.

Junior/amateur jumper (1): 1-Poseidon, Elizabeth Checcia (2), 240.

Combined jumper (2): 1-Reminiscent, Aden Glassman (1), 500; 2-Amir Thomas A, Marion Newell (1), 50.

Pleasure horse (10): 1-Fetch-a-Pail, Daryl Insley (4), 91; 2-Fast Buck Freddy, Charlie Purnell (2), 42; 3-Just One Moe Time, Robyn Tarr (3), 26; 4-What to Wear, Robyn Tarr (1), 19; 5-Random's Country Cousin, Karen Guthrie (1), 17; 5-Kodachrome, Gayle Dunkleman (2), 17.

Pleasure horse, Maryland resident (10): 1-Fetch-a-Pail, Daryl Insley (4), 91; 2-Fast Buck Freddy, Charlie Purnell (2), 42; 3-Just One Moe Time, Robyn Tarr (3), 26; 4-What to Wear, Robyn Tarr (1), 19.

Pleasure pony (11): 1-Silhouette, Marianne Roth (1), 105; 2-Island Star, Greta Haddaway (3), 45; 3-Broadaxe Mighty Mouse, Chelsea Lynn Faulkner (1), 23; 4-Splish Splash, Amy Keys (1), 21; 5-Carbon Copy, Dawn Carpenter (1), 16; 6-Snickers, Chiara Parlegreco (2), 11.

Pleasure pony, Maryland resident (11): 1-Silhouette, Marianne Roth (1), 105; 2-Island Star, Greta Haddaway (3), 45; 3-Broadaxe Mighty Mouse, Chelsea Lynn Faulkner (1), 23; 4-Splish Splash, Amy Keys (1), 21.

MHSA hunter seat 1995 (47): Aden Glassman 14; Leigh Szubrowski 13; Melissa Hawkins 12; Natasha Vitkovic 12; Tami Beauchamp 11; Brooke Hafets 11; Melissa Marineau 11; Jessica Straus 11; Sarah Wayda 11; Hilary Gibbons-Neff 10; Ginny Morris 10; Abbie Taylor 10; Julia Wolff 9; Marianna Bishop 8; Lindsay Karson 7; Amie Prettyman 7; Elizabeth Supik 7; Drew Taylor 7; Lindsay Vulich 7; Katie Berlin 6; Jessica Lewis 6; Whitney Scott 6; Liz Terry 6; Jennifer Bilconish 5; Lauren Colaprete 5; Kerry Parker 5; Jessica Sharrow 5.

MHSA hunter seat on ponies 1995 (40): Ashton Chewning 12; Khari Taustin 12; Sarah Hess 11; Carlie Hurlbert 10; Caitlin Lane 10; Kari Morris 10; Jason Hall 9; Elizabeth Coughlin 8; Chad Keenum 8; Brittany Martin 8; Stephen Rose 7; Eliza Eddy 6; Lyne Minardi 6; Ann Garnett 5; Caroline Jett 5.

MHSA adult amateur hunt seat (24): Nicole Wood 14; Laurie Nosworthy 13; Rand Thaw 10; Melanie Wright 10; Kris Luckett 8; Adel Rodgers 8.

Short stirrup equitation (19): Matthew Cunningham 43; Kyler Taustin 38; Alicia Billings 26; Dani Forman 20; Caroline Clemens 15; Stephanie Koegel 14; Amanda Lincoln, 11; Amanda Rose 11; Isabelle Eddy 10; Kelly Hollenshade 9; Courtney Martin 7.

Lead line (11): Katharine McCormick 11; Kelsey Nosworthy 10; Elizabeth Showell 8; Erin Fletcher 5; Ashton Williams 5.

Thoroughbred yearling (3): 1-Are We There, Anita Bailey (2), 8; 2-Fiver, Sallie Sexton (1), 2; 3-Corporate Seal, Kendall Brent & Old South, Ltd. (1), 1.

Thoroughbred 2-year-old (2): 1-Royal Rascal, Sallie Sexton (1), 2; 1-Wap Fergotaspot, Sandra Walsh (1), 2.

Thoroughbred 3-year-old (1): 1-Royal Sword, Gary Baker (1), 1.

Pony 2-year-old (1): 1-Rosecroft Smart Cookie, W. Gary Baker (1), 2.

Howard County-Iron Bridge Race Meet

Glenelg, March 23

LINTON MILE (1st div.). Open flat. ARCA riders. About 1 mile. Time: 1:41⅗. 1-Warren Dempsey's LIFESPECIALTOUCH (gr.g., 1992, Northern Wolf—Zeus Belle); trainer/rider J. Fisher. 2-Mrs. Clinton Pitts Jr.'s Grampa Jack; M. Pitts Jr.; A. White. 3-Karen Hammond's Sunny Express; M. Leaf; S. Hammond. (7 starters)

LINTON MILE (2nd div.). Time:1:42⅖.1-Michael Wettach's MONT GERMONT (dk.b./br.m., 1990, Assert-Ire—Laser Belle-Ire); trainer T. Voss; rider J. Gillet. 2-Phoenix Stable's Striver; T. Voss; J. Kiser. 3-Mrs. Charles Carroll's Wakeupthedevil; D. Smithwick; A. White. (6 starters)

HOWARD COUNTY HUNT CUP. Open timber. About 3 miles. Time: 5:52⅖. 1-Irvin Naylor's SORTOV (NZ) (b.g., 1985, Rostov—Learn the Rules); trainer/rider J. Fisher. 2-Ann Stern's South of Java; J. Fisher; C. Miller. 3-Susan Owens' Budd B.; trainer/rider John Bosley. (3 starters)

MERIWETHER (1st div.). Open flat. About 2 miles. Time: 3:53⅘. 1-Robert Perez' GLANVILLE (b.h., 1990, Shahrastani—Jury's Choice); trainer T. Voss; rider J. Kiser. 2-Ann Stern's Lenape Sachem; trainer/rider J. Fisher. 3-Mrs. George Merck's Australasia; T. Voss; K. O'Brien. (7 starters)

MERIWETHER (2nd div.). Time: 3:53⅗. 1-Arcadia Stable's WATER SKIPPER (b.g., 1990, Topsider—Surf); trainer C. Fenwick; rider H.B. Durkee. 2-Mrs. George Merck's Brigade of Guards; T. Voss; J. Kiser. 3-Paul Mark Sandler's Run Hibby Run; P. Leaf; R. Leaf Jr. (6 starters)

ALDA CLARK PLATE. Novice timber. About 3 miles. Time: 6:00. 1-Irvin Naylor's EMERALD ACTION (Ire) (b.g., 1988, Green Shoon—More Than Words); trainer J. Fisher; rider owner. 2-Warren Dempsey's Slewgo; trainer/rider John Bosley. (2 starters)

CATTAIL RIVER JUNIOR. All races untimed. *Small pony.* 3/10 mile. 1-Sabrina Morris' SPANKY; trainer/rider same. 2-Barry Wiseman's Hip Hip Hooray; same; D. Wiseman. 3-Carol Schaub's Shadrack; trainer/rider A. Curtiss. *Medium pony.* 3/10 mile. 1-Kelly Conaway's GARFIELD; trainer/rider A. Knox. 2-Lucinda Bright's Hercules; trainer/rider M. Bright.

3-Ramsey Zimmerman's Spencer; trainer/rider same. *Large pony.* ½ mile. 1-Arabella Knox's JAY, trainer/rider same. 2-Cavcote Farm's Bit o' Cut; V. Rall; W. Cushny.

JACK MOBBERLEY MEMORIAL JUNIOR. Flat. About 7/10 mile. Time: :39. 1-Matthew Bright's KRAMER; trainer/rider same. 2-Judith DeMichele's Charlie Moore; trainer/rider same. 3-George Harne's Winston; same; J. Harne. (3 starters)

HUNTER CHASE TIMBER. About 3 miles for fairly hunted horses. Time: 6:04. 1-John Bosley's PACIFIC SPY (b.g., 1984, Masked Dancer—Pacifica); trainer/rider same. 2-Margaret Worrall's Commanding Dance; trainer/rider D. Worrall. (2 starters)

FOUNDER'S CUP. Foxhunter timber. About 3 miles. 1-Contrarian Stables' HUNTERS' PRINCE (dk.b./br.g., 1990, Bagetelle—Hunter Princess); trainer/rider B. Curry. (2 starters)

Marlborough Hunt Races

Davidsonville, March 31

RAYMOND R. RUPPERT MEMORIAL JUNIOR FLAT RACES. *Small pony.* ⅛ mile. Time: :22⅘.1-Barry Wiseman's HIP HIP HOORAY; trainer same; rider D. Wiseman. 2-Sabrina Morris' Spanky; trainer/rider same. 3-Hampton Addis' Cocoa Bean; M. Addis; J. Addis. *Medium pony.* 3/16 mile. Time: :22⅗.1-Kelly Conaway's GARFIELD; trainer/rider A. Knox. 2-Ramsey Zimmerman's Spencer; trainer/rider same. 3-Marcia Greenman's Cheery-Ho; V. Rall; W. Cushny. *Large pony.* ¼ mile. Time: :30. 1-Arabella Knox's JAY, trainer/rider same. 2-Cavcote Farm's Bit o' Cut; V. Rall; W. Cushny. 3-Lucinda Bright's Hercules; trainer/rider M. Bright.

WILLIAM H. BROOKE MEMORIAL (1st div.). Maiden flat. About 1 mile. Purse: $500. Time: 2:05. 1-Mrs. Willard Speakman III's SECOND SOLDIER (ch.g., 1992, Horatius—Segunda Mar); trainer F.B. Miller; rider C. Miller. 2-Godspeed Farm's Tug Boat; trainer/rider B. MacKinnon. 3- Mede Cahaba Stable's Class Vamp; L. Boucher; R. Boucher. (9 starters).

WILLIAM H. BROOKE MEMORIAL (2nd div.). Purse: $500. Time: 2:05. 1-Beverly Steinman's AUSTIN CHALK (b.c., 1992, Well Decorated—Rosette); trainer P. Fout; rider P. Walsh. 2-Michael Kirchenbauer's Queen's Quadrant; L. Smith; J. Kiser. 3-Allan Dragone's Ripton; F.B. Miller; P. Daniels. (9 starters)

JOHN D. BOWLING MEMORIAL. Open hurdle. About 2 miles. Purse: $1,500. Time: 4:24. 1-Paul Fout's STANDING CAST (Ire) (ch.g., 1989, Chief Singer—Love for Poetry); trainer same; rider P. Walsh. 2-Alfred Smith Jr.'s Saudi Sea; L. Boucher; R. Boucher. 3-H. Brooks Durkee's Twins Again; same; T. Lively. (3 starters)

BENJAMIN H.C. BOWIE MEMORIAL. Novice timber. About 3 miles. Purse: $750. Time: 6:55⅘. 1-Eve Fout's LEXINGTON BALL (ch.g., 1988, Regal and Royal—Petit Ball-Arg); trainer D. Fout; rider M. Traurig. 2-Irvin Naylor's Zeldradrum; J. Fisher; S. Hobson. 3-Katherine Neilson's Snork; F.B. Miller; W. Meister. (7 starters)

RABORG MAIDEN. Maiden hurdle. About 1½ miles. Purse: $750. Time: 3:09⅘. 1-Haley Raszewsti's FOOLISH BUCK (b.g., 1992, Spend a Buck—Date Book); trainer/rider H. Elamri. 2-Ann Stern's Ivor the Terrible; trainer/rider J. Fisher. 3-Cockburn & Naney's Exploding Tune; trainer/rider B. Cockburn. (10 starters)

TRIDENT PLATE. Open flat. About 1 mile. Purse: $1,000. Time: 2:05 1-R.C.'s A/C Stable's GENERAL LARK (ch.g., 1990, Consul General—Number One Lark); trainer J. Cornwell; rider P. Walsh. 2-Godspeed Farm's Brainstorm; B. MacKinnon; E. Cohn. 3-Warren Dempsey's Pot of Brushes; T. Voss; J.Kiser. (10 starters)

LANSDALE G. SASSCER MEMORIAL JUNIOR. About 1 mile. Time: 1:42⅗. 1-Barry Wiseman's SUP WITH THE DEVIL (dk.b./br.g., 1991, Devil's Bag—Cloud of Music), trainer same; rider L. Offutt. 2-H. Brooks Durkee's Devilish Quaker; same; A. Finney. 3-Jeanne & Hal Clagett's Ambition Prospect; D. Logan; B. Curry. (5 starters)

JOHN MURRAY BEGG MEMORIAL. Open timber. About 3 miles. Purse: $2,000. Time: 6:46. 1-Ann Stern's SALUTER (b.g., 1989, Salutely—Curvie); trainer/rider J. Fisher. 2-Commonwealth Stables' Gus's Boy; C. Fenwick; H.B. Durkee. 3-Irvin Naylor's Johnston's Express (Ire); J. Fisher; S. Hobson. (3 starters)

MATTAPONI. Open flat. ARCA riders. About 2 miles. Purse: $1,000. Time: 3:51⅕. 1-Arcadia Stable's HALOMATT (b.g., 1990, Halo—Turn a Lee); trainer C. Fenwick; rider A. Moran. 2-Brad MacKinnon's Golden Falcon; B. MacKinnon; E. Cohn. 3-Virginia Kraft Payson's Lac Glorious; F.B. Miller; K. Neilson. (7 starters)

Elkridge-Harford Point-to-Point

Monkton, April 6

EDWARD S. VOSS MEMORIAL. Open timber. About 3 miles. Time: 6:33. 1-Armata Stables' WELTER WEIGHT (b.g., 1988, Fit to Fight—Frankie and Johnny); trainer T. Voss; rider J. Gillet. 2-Cary Jackson's Dusty Corners; J. Fisher; K. O'Brien. 3-Irvin Naylor's Tarsky (NSA); trainer/rider J. Fisher. (6 starters)

GEORGE C. CLEMENT MEMORIAL. Novice timber. About 3 miles. Time: 6:33. 1-Irvin Naylor's EMERALD ACTION (Ire) (b.g., 1988, Green Shoon—More Than Words); trainer J. Fisher; rider owner. 2-Patricia Bosley's Pacific Spy; trainer/rider J. Bosley. 3-William Class' Floyd Joy; C. Class; M. Traurig. (3 starters)

ALFRED SMITHWICK MEMORIAL JUNIOR/PONY. *Small pony.* 3/16 mile. Time: :22⅘. 1-Sabrina Morris' SPANKY; trainer/rider same. 2-Virginia Williams' Spark Plug; trainer/rider P. Roberts. 3-Ashton Williams' Undercover Agent; trainer/rider V. Williams. *Medium pony.* ¼ mile. Time: 27⅕. 1-Kelly Conaway's GARFIELD; trainer/rider A. Knox. 2-Marsha Greenman's Cheery Ho; V. Rall; W. Cushny. *Large pony.* ¼ mile. Time: :26⅘. 1-Cavcote Farm's BIT O' CUT; trainer V. Rall; rider W. Cushny. 2-Arabella Knox's Jay; trainer/rider same. 3-F & F Partnership's Miss Muppet; J. Secor; C. Finney. *Junior horses:* ½ mile. Time: :55. 1-Matthew Bright's KRAMER; trainer/rider same. 2-F & F Partnership's Charlie; J. Secor; C. McMurtrie. 3-Mrs. J.F. & Hal C.B. Clagett's Ambialden; D. Logan; L. Offutt.

B. FRANK CHRISTMAS MEMORIAL. Open flat. About 1 mile. Time: 1:40. 1-Mimi Voss's SENNACHERIB (b.g., 1989, Whatever For—Miss Castle Hill); trainer T. Voss; rider K. O'Brien. 2-Schanen Stables' Kuntash; L. Bosley; P. Drachman. 3-Virginia Kraft Payson's Don Salem; F.B. Miller; P. Daniels. (6 starters)

JANE WATTERS SMALL MEMORIAL. Open flat. ARCA riders. About 1 mile. Time: 1:45. 1-Mrs. Clinton Pitts Jr.'s GRAMPA JACK (b.g., 1990, Ogygian—In Bay-Arg), trainer same; rider A. White. 2-H. Bruce Fenwick's Maggie Day; P. Fenwick; D. Brewster. 3-Kay Jeffords' Tyrendarra; F.B. Miller; P. Daniels. (11 starters)

BABE SAPORTAS MEMORIAL. Open timber for lady riders. About 3 miles. Time: 6:13. 1-Arcadia Stable's BUCK JAKES (gr.g., 1988, Turkoman—Acharmer); trainer C. Fenwick; rider A. Moran. 2-Lani Hyde's Bob's Deal; trainer/rider same; 3-Daniel Brewster's Raggaasy Ann; trainer C. Fenwick; rider D. Brewster. (3 starters)

My Lady's Manor Steeplechase

Monkton, April 13

MY LADY'S MANOR STEEPLECHASE. Open timber. About 3 miles. Purse: $15,000. Time: 6:09. 1-Augustin Stables' SOUTHWOODS (b.g., 1987, Robellino—Dancing Affair-Ire, by Quiet Fling; bred in Pa. by Mrs. George Strawbridge Jr.); trainer F.B. Miller; rider J. Gillet. 2-Ann Stern's Saluter; trainer/rider J. Fisher. 3-Kinross Farm's Paper Hat; trainer/rider N. Morris. Also ran: Joe's O. K., Proud Dawg (fell).

JOHN RUSH STREETT MEMORIAL. Maiden timber. About 3 miles. Purse: $7,500. Time: 6:09. 1-Alexander Gordon-Watson's ALL MOONSHINE (dk.b./br.g., 1988, Pumpkin Moonshine—Hopadee, by *Nirgal; bred in Ky. by Mr. and Mrs. Charles M. Boone); trainer/rider same. 2-Felix Nuesch's Sulawesi; trainer/rider L. Neilson III. 3-Warren Dempsey's Slewgo; trainer/rider J. Bosley. Also ran: Robber Landing, Concerned, T. J.'s Dynasty, Mihmaz (fell), Christoroberto (fell).

Grand National

Butler, April 20

GRAND NATIONAL STEEPLECHASE. Timber. About 3 miles. Purse: $25,000. Time: 6:17⅕. 1-Armata Stables' WELTER WEIGHT (b.g., 1988, Fit to Fight—Frankie and Johnny, by Spring Double; bred in Pa. by William L. Pape and Jonathan E. Sheppard); trainer T. Voss; rider J. Gillet. 2-Bachelors' Hall's Florida Law; T. Voss; J. Bosley. 3-Arcadia Stable's Buck Jakes; C. Fenwick; A. Moran. Also ran: Tarsky (NSA), Hello Hal, Chaiten.

BENJAMIN H. MURRAY MEMORIAL. Non-winners of two races over timber. About 3 miles. Purse: $10,000. Time: 6:09. 1-Irvin Naylor's EMERALD ACTION (Ire) (b.g., 1988, Green Shoon—More Than Words, by Proverb; bred in Ireland by Richard J. Hennessy); trainer J. Fisher; rider owner. 2-Rosbrian Farm's Patrick's Butler (Ire); trainer/rider J. Bosley. 3-Christopher Lyons' Jingoistic; trainer/rider same. Also ran: Quorn Monday (Ire), Celebrity Judge, Dusty Corners (pulled up), Happy Birthday Dew (pulled up).

JOHN K. SHAW MEMORIAL. Open flat. ARCA riders. About 2 miles. Time: 3:31⅘. 1-William Lickle's SEA SPRUCE (b.g., 1990, Big Spruce—Seascape); trainer R. Hendriks; rider A. Moran. 2-Warren Dempsey's Lifespecialtouch; trainer/rider J. Fisher. 3-Cherry Knoll Farm's Dancingontestimony; J. Elliot; B. Patterson. (6 starters)

PONY AND JUNIOR RACES. *Small pony.* ½ mile. 1-Sabrina Morris' SPANKY; trainer/rider same. 2-Virginia Williams' Spark Plug; P. Roberts; A. McKnight. 3-Ashton Williams' Undercover Agent; trainer/rider V. Williams. *Medium pony.* ½ mile. 1-Helen Makarov's NICKLES AND DIMES; rider J. Pearce. 2-Kelly Conaway's Garfield; trainer/rider A. Knox. 3-Marcia Greenman's Cheery Ho; V. Rall; W. Cushny. *Large pony.* ⅝ mile. 1. Arabella Knox's JAY; trainer/rider same. 2-Cavcote Farm's Bit o' Cut; V. Rall; W. Cushny. 3-F & F Partnership's Miss Muppet; J. Secor; C. Finney. *Junior horses:* ¾ mile. 1. Kelly Conaway's FLAMIGO DANCER, trainer/rider same. 2-Matthew Bright's Kramer; trainer/rider same. 3-Christy Clagett's Wicked Hit; same; L. Offutt.

Maryland Hunt Cup

Glyndon, April 27

Timber. 4 miles. Purse: $40,000. Time: 8:55⅕. 1-Club Hal Stable's HELLO HAL (b.g., 1986, Dot Ed's Bluesky—Restless Fox, by Jay Fox; bred in N.J. by Thomas J. Swales Jr.); trainer/rider W. Meister. 2-Bachelors' Hall's Florida Law; trainer T. Voss; rider J. Bosley. Also ran: Buck Jakes (fell), Welter Weight (pulled up), T. J.'s Dynasty (fell).

Thoroughbred Stakes Results

Herat Stakes, $50,000-added, 3-year-olds, 1 1/16 mi., Laurel, March 2. Time: 1:44, fast.

1—VIV, 115, c, Houston—Urbacity, by Fappiano. O-Harry C. & Thomas O. Meyerhoff; B-Pine View Partners, Inc. (Ky.); T-Grover G. Delp. ($32,460).

2—Mixed Count, 115, c, Polish Numbers—Her Decision, by Judger. O/B-Leonard Pearlstein (Md.); T-Ronald L. Benshoff. ($10,820).

3—Hello Sam, 115, c, Secret Hello—San Lo, by Clever Trick. O-Lazy Lane Farms, Inc.; B-FF-HH Partnership (Ky.); T-H. Graham Motion. ($5,951).

Margins: ½, ½, 1½. Odds: 1.00, 4.00, 3.00.

Also ran: Dynapopper ($3,246), Super G. ($1,623), Valid Chance, Ruskin.

Endless Surprise Stakes, $30,000-added, 4 & up, 6 fur., Laurel, March 3. Time: 1:10, fast.

1—HIGHER STRATA, 115, h, 6, Afleet—Hay High, by Highland Blade. O/T-Donald E. Souder; B-Robert E. Meyerhoff (Md.). ($19,080).

2—Foxie G, 122, g, 5, Horatius—Powick, by Proud Appeal. O-Phillip L. Capuano; B-Charles E. Reithmeyer (Md.); T-Dale Capuano. ($6,360).

3—Game Quoit, 119, h, 5, Waquoit—Boldest Game, by Bold Hour. O-Marvin A. Champion; B-Glade Valley Farms, Inc. (Md.); T-W. Robert Bailes. ($3,498).

Margins: no, 2¼, nk. Odds: 2.90, 0.50, 16.60.

Also ran: Vallata Lane ($1,908), Marry Me Do ($954), Military Look.

Jameela Stakes, $60,000-guaranteed, registered Maryland-bred 3-year-old fillies, 7 fur., Laurel, March 9. Time: 1:25.2, fast.

1—SECRET PROSPECT, 121, Allen's Prospect—Fleuve, by Riverman. O-Conover Stable; B-Alan S. Kline; T-John J. Tammaro III. ($36,000).

2—Hot Getaway, 114, Norquestor—Stan's Angel, by Darby Creek Road. O/B-Kevin G. Pipes; T-Theodore R. Sneed. ($12,000).

3—Sportin' Amy, 114, Sportin' Life—Little Amy, by Friend's Choice. O-Friend's Choice Farm; B-Mrs. Robert L. Beall; T-Robert L. Beall. ($6,600).

Margins: 1½, ¾, 1. Odds: 1.40, 29.20, 54.80.

Also ran: Seeking Adventure ($3,600), The Ruler's Sister ($1,800), Say Strike, Dance for Jan, Riverland, Wise Sale, Our Hon.

Conniver Stakes, $60,000-guaranteed, registered Maryland-bred fillies & mares, 4 & up, 7 fur., Laurel, March 10. Time: 1:23.3, fast.

1—JULIE'S BRILLIANCE, 115, f, 4, Marine Brass—Brilliant Paces, by Thirty Eight Paces. O-Elaine L. Bassford; B-Julie Bassford Collison; T-King T. Leatherbury. ($36,000).

2—Miss Slewpy, 122, m, 5, Slewpy—Capp It Off, by Double Zeus. O/B-C. Oliver Goldsmith; T-Ronald Cartwright. ($12,000).

2—Dancing Lassy, 115, m, 5, Dancing Again—Amalass, by Cutlass. O/B-John A. Hartner; T-Damon R. Dilodovico. ($6,600).
Margins: no, 2¾, ½. Odds: 12.10, 2.30, 8.10.
Also ran: Two Punch Lil ($3,600), Up An Eighth ($1,800), Cormorant's Flight, Power Play.

Goss L. Stryker Stakes, $60,000-guaranteed, registered Maryland-bred 3-year-olds, 7 fur., Laurel, March 16. Time: 1:24.3, fast.
1—DARK DILEMMA, 115, g, Jane's Dilemma—Gala Mistress, by Gala Harry. O/B-Arnold K. Smolen; T-Gaston L. Briones. ($36,000).
2—Sport Utility, 115, c, Salutely—Miss Sharpe, by Announcer. O-Rocco J. Demilio; B-James P. Simpson III; T-Howard E. Wolfendale. ($12,000).
3—Spartan's Magic, 115, c, Baederwood—Linka, by Batonnier. O-John W. Polek; B-Gilbert Hahn Jr.; T-Patrick D. Manuel. ($6,600).
Margins: ¾, no, 5. Odds: 34.40, 8.70, a-4.00.
Also ran: Rollicking City ($3,600), Fine Rags ($1,800), Super G., Smarten Up.

Blarney Stone Stakes, $30,000-added, 4 & up, 1¾ mi., Laurel, March 17. Time: 2:59.2, fast.
1—PENN FIFTY THREE, 117, g, 4, His Majesty—Lilya's for Real, by In Reality. O-Stephen A. Diubaldo; B-Peter Fuller (Ky.); T-Horace M. Parker. ($17,100).
2—Glorious Fun, 117, h, 5, Nijinsky II—Autumn Glory, by Graustark. O-F. Warrington Gillet III & Joseph M. Cornacchia; B-Juddmonte Farms (Ky.); T-Carl J. Domino ($6,300).
3—Dash for Dotty, 119, g, 7, Badger Land—Princess Josie, by Executioner. O/T-John V. Alecci; B-Calumet Farm & John W. Backer (Ky.). ($3,300).
Margins: nk, 5, 2¼. Odds: 3.50, 1.00, 4.20.
Also ran: Sugestivo ($1,800), Berry Parkway ($900), Tailrace Road ($600), Halo Habit.

Snow Goose Handicap-G3, $100,000-guaranteed, fillies & mares, 3 & up, 1⅛ mi., Laurel, March 23. Time: 1:49.2, fast.
1—SHOOP, 115, m, 5, Double Sonic—Noble Dream Maker, by An Eldorado. O-Barbara J. Davis; B-Joseph Petrucione (Fla.); T-Gasper S. Moschera. ($60,000).
2—Miss Slewpy, 119, m, 5, Slewpy—Capp It Off, by Double Zeus. O/B-C. Oliver Goldsmith (Md.); T-Ronald Cartwright. ($20,000).
2—Lotta Dancing, 121, f, 4, Alydar—Lotka, by Danzig. O-Heidi Doubleday; B-Kennelot Stables, Ltd. (Ky.); T-Claude R. McGaughey III. ($11,000).
Margins: 1, hd, 11. Odds: 4.30, 2.10, 1.00.
Also ran: Duchess Diva ($6,000), Madame Adolphe ($3,000), Cormorant's Flight.

Shamrock Stakes, $30,000-added, fillies and mares, 4 & up, 5½ fur., Laurel, March 24. Time: 1:03.3, fast.
1—PENT UP KISS, 117, f, 4, Pentelicus—Orange Motiff, by Acaroid. O-New Farm; B-Bryan J. Howlett & Henry A. Roberts (Fla.); T-Benjamin W. Perkins Sr. ($19,185).
2—Oh Summer, 122, f, 4, Oh Say—Winter Display, by Cold Reception. O-Carlyle J. Lancaster; B-Seven Dots Farm (Md.); T-Dale Capuano. ($6,395).
3—Ask Me Out, 117, m, 5, Clever Champ—Game Lady, by John Alden. O-Jane W. Zouck, et al.; B-Judith & John DiNatale (Md.); T-Judith Z. DiNatale. ($3,517).
Margins: 5¾, 3½, 2¾. Odds: 0.70, 2.30, 32.40.
Also ran: I Am Me R. G. ($1,919), Crafty Casa ($959), Dancing Lassy (broke down).

Private Terms Stakes, $50,000-added, 3-year-olds, 1⅛ mi., Laurel, March 30. Time: 1:51, fast.
1—MIXED COUNT, 115, g, Polish Numbers—Her Decision, by Judger. O/B-Leonard Pearlstein (Md.); T-Ronald L. Benshoff. ($32,955).
2—Shananie's Wish, 115, c, Shananie—Vincesca, by Darby Creek Road. O/B-Gilbert G. Campbell (Fla.); T-Edward T. Allard. ($10,985).
3—Silver Dollar Kids, 115, c, Meadowlake—Baltic Sea, by Danzig. O-Silver Dollar Stable & Dun Roamin Farm; B-Windfields Farm (Can.); T-Guadalupe Preciado. ($6,042).
Margins: 2¼, hd, 8½. Odds: 1.00, 6.50, 3.20.
Also ran: Cherokee Native ($3,295), Dark Dilemma ($1,648), Eratospook, Convict.

Wide Country Stakes, $30,000-added, 3-year-old fillies, 7½ fur., Laurel, March 31. Time: 1:31, fast.
1—HAY LET'S DANCE, 115, Hay Halo—Phantom Dancer, by Restless Native. O/B-Larry E. Knight Sr. (Md.); T-Jessica J. Campitelli. ($19,785).
2—Dance for Jan, 117, Citidancer—National Charmer, by National Zenith. O-Janice McKee Jones; B-John F. Jones Jr. (Md.); T-George E. Morrison. ($6,595).
3—Colonial Review, 117, Pleasant Colony—Dance Review, by Northern Dancer. O-Buckland Farm; B-T.M. Evans (Va.); T-Eugene E. Weymouth. ($3,627).
Margins: 2½, 1½, no. Odds: 11.10, 23.80, 2.30.
Also ran: The Ruler's Sister ($1,979), Seeking Adventure ($989), T. J.'s Whiskers, Mescalina, Take the Queen, Hot Getaway, Lady Moanna, Sportin' Amy.

Harriman Stakes, $30,000-added, 3-year-olds, 5 fur., Pimlico, April 2. Time: :57.3, fast.
1—IMA GOOD GAMBLE, 119, c, Prospectors Gamble—Hug'm, by Dixieland Band. O-Speriamo Stable; B-Dr. & Mrs. E.C. Hart (Fla.); T-John M. DeStefano Jr. ($19,035).
2—Big Rut, 117, g, Kokand—Miss Baltimore, by Gun Bow. O-James W. Peters Jr.; B-O.H. Wienges & Son (S.C.); T-Hamilton A. Smith. ($6,345).
3—Von Groovey, 117, g, Sword Dance (Ire)—Marilyn's Mystique, by Dearest Doctor. O/B-Gilbert G. Campbell (Fla.); T-Edward T. Allard. ($3,490).
Margins: ½, 1¾, 1½. Odds: 2.70, 2.90, 2.20.
Also ran: Fort Dodge ($1,903), McBride ($952), Hapes Ridge.

John B. Campbell Handicap-G3, $100,000-guaranteed, 3 & up, 1 3/16 mi., Pimlico, April 6. Time: 1:55, fast.
1—SUNNY SUNRISE, 115, g, 9, Sunny's Halo—Xalapa Sunrise, by Rising Market. O-Harry C. & Tom O. Meyerhoff; B-Mr. & Mrs. Robert Koerber (Can.); T-Grover G. Delp. ($60,000).
2—Western Echo, 114, c, 4, Eastern Echo—Cherry d'Or, by Cassaleria. O-Harry C. & Tom O. Meyerhoff; B-Bradyleigh Farms, Inc. (Ky.); T-Grover G. Delp. ($20,000).
3—Knockadoon, 113, c, 4, Dixieland Band—Double Smooth, by Overskate. O-William K. Warren Jr.; B-Lynne Hindmarsh (Can.); T-Anthony Reinstedler. ($11,000).
Margins: ½, nk, 1½. Odds: a-1.50, a-1.50, 1.90.
Also ran: Greatsilverfleet ($6,000), Golden Larch ($3,000), Lies of Omission.

Primonetta Stakes, $50,000-added, fillies and mares, 3 & up, 6 fur., Pimlico, April 13. Time: 1:10.3, fast.
1—VALID GODDESS, 117, f, 4, Valid Appeal—Oedipus Rex, by Rexson. O-Sunnymede Farm; B-Harry T. Mangurian Jr. (Fla.); T-Michael P. Petro. ($33,345).
2—Broad Smile, 117, f, 4, Broad Brush—Wings of Jove, by Northern Jove. O/B-Robert E. Meyerhoff (Md.); T-Richard W. Small. ($11,115).
3—Word O' Ransom, 117, f, 4, Red Ransom—Right Word, by Verbatim. O-Samuel H. Rogers Jr.; B-Diane Perkins (Ky.); T-Mary E. Eppler. ($6,113).
Margins: no, 2¼, hd. Odds: 13.50, 3.60, 9.60.
Also ran: Dust Bucket ($3,335), Cherokee Wonder ($1,667), Pent Up Kiss, Norstep, Miss Claratius.

Smart Halo Stakes, $30,000-added, 3-year-old fillies, 6 fur., Pimlico, April 14. Time: 1:12.1, fast.
1—DANCE FOR JAN, 117, Citidancer—National Charmer, by National Zenith. O-Janice McKee Jones; B-John F. Jones Jr. (Md.); T-George E. Morrison. ($18,885).
2—Double Stake, 117, Kokand—Double Theory, by Double Hitch. O-Franklin G. Smith; B-O.H. Wienges & Son (S.C.); T-Hamilton A. Smith. ($6,295).
3—Palette Knife, 115, Broad Brush—Dakkari, by Affirmed. O/B-Burning Daylight Farms, Inc. (Va.); T-A. Ferris Allen III. ($3,462).
Margins: 1½, 6½, 9. Odds: 7.30, 3.10, 0.60.
Also ran: Riverland ($1,889).

Star de Naskra Stakes, $60,000-guaranteed, registered Maryland-bred 3-year-olds, 6 fur., Pimlico, April 20. Time: 1:10.2, fast.
1—FORT DODGE, 117, c, Allen's Prospect—Mrs. Roberts, by Singh. O/B-Milton Ritzenberg; T-William H. Turner Jr. ($36,000).
2—Super G., 115, g, Allen's Prospect—Rollicking Flair, by Rollicking. O-Milton P. Higgins III; B-Dr. & Mrs. Thomas Bowman; T-Donald H. Barr. ($12,000).
3—King Ludwig, 115, c, King's Nest—Only Keren, by Pas Seul. O-Kaygar Stable; B-Mr. & Mrs. Carlos Garcia; T-Carlos A. Garcia. ($6,600).
Margins: 2¾, 1½, 5. Odds: 1.50, 14.50, 6.10.
Also ran: Spartan's Magic ($3,600), One More Power ($1,800), Double Bullet, Hay Rich, I D Unknown.

Caesar's Wish Stakes, $75,000-guaranteed, registered Maryland-bred 3-year-old fillies, 1 1/16 mi., Pimlico, April 20. Time: 1:44.4, fast.
1—MARFA'S FINALE, 115, Marfa—Final Bow, by Stop the Music. O-Our Old Gang Stable; B-Stoneworth Farm; T-L. William Donovan. ($45,000).
2—Hay Let's Dance, 115, Hay Halo—Phantom Dancer, by Restless Native. O/B-Larry E. Knight Sr.; T-Jessica J. Campitelli. ($15,000).
3—The Ruler's Sister, 122, Horatius—Quality Gal, by Full Pocket. O-Childs & Childs Stable; B-Rebecca Bowman Davis; T-Donald H. Barr. ($8,250).
Margins: 2¼, 5, 4. Odds: 2.00, 2.90, 3.30.
Also ran: Mescalina ($4,500), Hot Getaway ($2,250), Eastern Connection, Miss Kim Liberty, First Cabin, Lady Moanna.

Geisha Handicap, $100,000-guaranteed, registered Maryland-bred fillies and mares, 3 & up, 1 1/16 mi., Pimlico, April 20. Time: 1:43, fast.
1—URBANE, 125, f, 4, Citidancer—Dumfries Pleasure, by Pleasant Colony. O-Jan, Mace & Samantha Siegel; B-Violet Cleveland and Frank J. Zureick; T-Randy Bradshaw. ($60,000).
2—Julie's Brilliance, 113, f, 4, Marine Brass—Brilliant Paces, by Thirty Eight Paces. O-Elaine L. Bassford; B-Julie Bassford Collison; T-King T. Leatherbury. ($20,000).
3—Miss Slewpy, 120, m, 5, Slewpy—Capp It Off, by Double Zeus. O/B-C. Oliver Goldsmith; T-Ronald Cartwright. ($11,000).
Margins: 3¼, nk, 1¼. Odds: 0.80, 9.10, 1.90.
Also ran: Churchbell Chimes ($6,000), Special Broad ($3,000).

Jennings Handicap, $100,000-guaranteed, registered Maryland-breds, 3 & up, 1⅛ mi., Pimlico, April 20. Time: 1:49.1, fast.
1—SAY CAPP, 114, h, 5, Oh Say—Turn Capp, by Turn to Reason. O-Germania Farms, Inc.; B-C. Oliver Goldsmith; T-Jeffrey C. Runco. ($60,000).
2—Bay Capp (DQ from 1st), 117, g, 7, Acallade—Capp Ice, by Icecapade. O-G & O Stable; B-C. Oliver Goldsmith; T-Damon R. Dilodovico. ($20,000).
3—Den of Thieves, 121, g, 6, Believe the Queen—Jill the Lady, by Bailjumper. O-One & Won Stable; B-Barbara M. Kees; T-King T. Leatherbury. ($11,000).
Margins: hd, 5, ½. Odds: 13.10, 3.00, 5.90.
Also ran: Lies of Omission ($6,000), Fireside Brass ($3,000), Ops Smile, South Bend, Mary's Buckaroo, Short Stay, Owned By Us.

Federico Tesio Stakes-G3, $200,000-guaranteed (includes $50,000 Maryland Fund), 3-year-olds, 1⅛ mi., Pimlico, April 20. Time: 1:50, fast.
1—TOUR'S BIG RED, 117, c, Tour d'Or—Rose Rasha, by Super Concorde. O-William Penn; B-William E. Penn & J.D. Scott (Fla.); T-Enrique Alonso. ($90,000).
2—Connecting Terms, 115, g, Private Terms—Gilded Connection, by Gilded Age. O-Prestonwood Farm; B-Charles H. Hadry (Md.); T-W. Elliott Walden. ($40,000).
3—Mixed Count, 117, g, Polish Numbers—Her Decision, by Judger. O/B-Leonard Pearlstein (Md.); T-Ronald L. Benshoff. ($22,000).
Margins: 2¼, 2½, ¾. Odds: 9.60, 9.20, 7.30.
Also ran: Remember Cass ($9,000), Viv ($4,500), Best Secret, Devil's Honor, Larrupin', Thundering Storm.

Loser Weeper Stakes, $30,000-added, 3 & up, non-winners of a sweepstakes, 1 3/16 mi., Pimlico, April 21. Time: 1:57, fast.
1—DANCE OF DECEMBER, 117, g, 4, Citidancer—Jovial Lupine, by Jolly Johu. O-Marion Scullin & Thomas Scrivener; B-Dr. & Mrs. Roger Scullin (Md.); T-Katharine M. Voss. ($19,560).
2—Colonial Secretary, 119, c, 4, Pleasant Colony—Secretary's Story, by Secretariat. O-Buckland Farm; B-T.M. Evans (Ky.); T-Eugene E. Weymouth. ($6,520).
3—Royal Edict, 117, g, 6, Hail Emperor—Jump for Gold, by Search for Gold. O-Four D Stable; B-Fourbros Stable (Md.); T-Benjamin M. Feliciano Jr. ($3,586).
Margins: 1¼, no, 4. Odds: 6.90, 1.90, 2.70.
Also ran: Dixieland Trio ($1,956), Dante's Charger ($978), Power Setting, Perfect to a Tee, Jolly Punch, Java Royal.

Lady Dean Stakes, $50,000-added, 3-year-old fillies, 1 1/16 mi., turf, Pimlico, April 27. Time: 1:43, firm.
1—KIWI SUNSHINE, 115, Java Gold—Proud Nova, by Proud Birdie. O/B-Alexander D. Henderson III (Ky.); T-Jonathan E. Sheppard. ($33,315).
2—Pookshawk, 115, Silver Hawk—Pooka, by Graustark. O/B-Dumbarton Farm (Md.); T-James W. Murphy. ($11,105).
3—Salubria, 115, Cure the Blues—Batna, by Cyane. O/B-Mrs. Gordon Grayson (Md.); T-William H. Turner Jr. ($6,108).
Margins: 5, 1¾, 1¼. Odds: 2.60, 8.90, 6.50.
Also ran: Lucky Sword ($3,331), Top Ends Up ($1,666), Danzciel, Sunken Treasure, Maenad.

Also ran: Lucky Sword ($3,331), Top Ends Up ($1,666), Danzciel, Sunken Treasure, Maenad.

Searching Stakes (1st division), $30,000-added, fillies and mares, 3 & up, 1 mi., turf, Pimlico, April 28. Time: 1:35.4, firm.

1—LOGAN'S MIST, 119, m, 7, Brogan—Misty Gleam, by Gleaming. O-Walleye Stable; B-Arthur Hancock (Ky.); T-Jessica J. Campitelli. ($19,905).

2—Rejoyced, 117, f, 4, Relaunch—Highland Mills, by Pia Star. O/B-Bonner Farm (Ky.); T-Barclay Tagg ($6,635).

3—Plenty of Sugar, 115, m, 5, Ascot Knight—Lemons to Lemonade, by Conquistador Cielo. O-Erdenheim Farm; B-Kinghaven Management, Inc., J. Coughlan, et al (Can.); T-John R.S. Fisher. ($3,649).

Margins: 1, 1¾, 3. Odds: 0.80, 2.40, 3.20.

Also ran: Morgan Springs ($1,991), Rockbridge County ($995), Cielo Star, Sollatido (Ire).

Searching Stakes (2nd division), $30,000-added, fillies and mares, 3 & up, 1 mi., turf, Pimlico, April 28. Time: 1:35.2, firm.

1—MZ. ZILL BEAR, 115, m, 7, Salutely—Silver Mink, by Vice Regent. O/B-Mea Culpa Stables, Inc. (Md.); T-Ronald Cartwright. ($20,055).

2—Che Sara Sara, 115, m, 5, Golden Act—Consequential, by Dr. Fager. O-Morgan's Ford Farm; B-William Strong (Ky.); T-William H. Turner Jr. ($6,685).

3—Somebody Else, 115, m, 6, Executive Pride (Ire)—Currituck, by Cyane. O/T-John V. Alecci; B-Blue Ridge Farm (Va.). ($3,677).

Margins: 4½, 1¾, 1. Odds: 1.00, 2.80, 4.90.

Also ran: Platinum Punch ($2,005), Frozen Lock ($1,003), Cammie's Star, Nice Cup of Tea, Sincerity.

Harness stakes results

MSRF, $24,790, 3-year-old colts & geldings, trot, Rosecroft, May 2. Time: 2:01.2, fast.

1—LOST NICKEL, D/T-J. Mac Leod; O-Wayne M. Lynch. ($12,395).

2—Bread and Butter, D-M. Baumeister; T-B. Sapienza; O-David E. Andelman. ($6,197).

3—Royal Robby, D/T-J. Gregory; O-Atlantic Trot, Inc. ($2,974).

Margins: 19Q, 19Q, 21T. Odds: 1.40, 431.90, 0.60.

Also ran: Confederate Jem ($1,983), Popular Yankee ($1,239), Beau Windswept, Nato Alliance.

MSRF, $24,790, 3-year-old colts & geldings, trot, Rosecroft, May 2. Time: 2:00.3, fast.

1—SON OF A BUSH, D-E. Davis; T-D. Trivits; O-Michael R. Steele, Alan A. Zlotorzynski & James R. Steele. ($12,395).

2—Fawn Grove, D/T-D. Wade; O-David W. Wade, Jukka M. T. Paljarvi & Matthew D. Wade. ($6,197).

3—Lost Quarter, D/T-J. Mac Leod; O-Wayne M. Lynch ($2,974).

Margins: 1, 1, 3. Odds: 6.80, 0.80, 21.00.

Also ran: Impressive Crown ($1,983), Ho R Super Lo ($1,239), Benevolent Blues, Disney World.

MSRF, $20,775, 3-year-old fillies, pace, Rosecroft, May 3. Time: 1: 55.3, fast.

1—COSTLY POWER, D-S. Warrington; T-T. Shay; O-Michael F. Horwood, Jerome Taylor & Daniel P. Wood. ($10,387).

2—Radient Duchess, D/T-W. Ross; O-William & Ruth Dudley. ($5,193).

3—Yankee Mist, D-G. Dennis; T-R. Bencal; O-A J Associates, David M. Stolz & White Birch Farm. ($2,493).

Margins: 4, 4, 6H. Odds: 0.50, 6.90, 12.90.

Also ran: Cameo Rose ($1,662), Stretchmark ($1,038), Love to Go, Spirit Flyte.

MSRF, $20,175, 3-year-old fillies, pace, Rosecroft, May 3. Time: 1:56.1, fast.

1—LADY ASHLEE ANN, D-J. Morand; O-Joe M. Thomson & Joanne M. Thomson. ($10,087).

2—Half Price, D-S. Warrenton; O-Andrew J. Savas & Jeffery J. Feldman. ($5,043).

3—Magic Tide, D-T. Jackson; O-William J. Solomon. ($2,421).

Margins: 2, 2, 8H. Odds: NB, NB, NB.

Also ran: Missycansnore ($1,614), Sin City Sis ($1,008), Matt's Velvet.

MSRF, $20,175, 3-year-old fillies, pace, Rosecroft, May 3. Time: 1:56.1, fast.

1—A YANKEE CLASSIC, D-Wagner; O-Charles E. Keller III, Charles E. Keller IV & E. Daniel Bittle. ($10,087).

2—Aisle Party, D-S. Warrenton; O-Michael F. Horwood, Jerome Taylor & Daniel P. Wood. ($5,043).

3—Tabasco Rose, D-A. Lynch Jr.; O-Alton E. Lynch, Sr. ($2,421).

Margins: 1, 1, 6H. Odds: NB, NB, NB.

Also ran: Canvasback Dottie ($1,614), Miss Boh Jingles ($1,008), Night's Doright.

MSRF, $22,175, 3-year-old colts & geldings, pace, Rosecroft, May 4. Time: 1:55.4, fast.

1—BY THE SQUARE, D-J. Morand; T-H. West Jr.; O-Charles E. West. ($11,087).

2—Canvasback Rival, D-C. Perry Jr.; T-N. Truitt; O-Scott D. Woogen, Bart H. Cavanagh Sr., Norwood B. Truitt & Joseph W. Gross. ($5,543).

3—Mark Two, D-T. Jackson; T-P. Chambers; O-William M. Camp Jr. ($2,661).

Margins: 2, 2, 6. Odds: 1.30, 2.00, 22.20.

Also ran: Yankee Fletcher ($1,774), KG's Ace ($1,108), Yankee T J.

MSRF, $22,175, 3-year-old colts & geldings, pace, Rosecroft, May 4. Time: 1:56.4, sloppy.

1—GARNETHILL STINGER, D-J. Morand; T-R. Dixon; O-Albert Spokes. ($11,087).

2—Holy Cow Scooter, D-E. Davis; T-J. Marshall III; O-George J. Yohrling & Susan F. Latronica. ($5,543).

3—Roarin' Motor, D-T. Jackson; T/O Judity R.Welty. ($2,661).

Margins: 1H, 1H, 3T. Odds: 2.10, 1.10, 43.00.

Also ran: Eicarls Oldgrandad ($1,774), Gentle Giant ($1,108), Grand Event, Caesars Scooter, Regulator, Simon Says.

MSRF, $22,175, 3-year-old colts & geldings, pace, Rosecroft, May 4. Time: 1:56.3, sloppy.

1—MARK WIGHT, D-J. Morand; T/O-Harry C. West Jr. ($11,087).

2—General Aidid, D-W. Ross, Sr.; T-W. Ross; O-Ruth M. Dudley. ($5,543).

3—Swingin Yankee, D/T-J. Miller Jr.; O-John C. Miller Jr. & Raymond G. Giambelluca. ($2,661).

Margins: 3, 3, 5. Odds: 0.50, 2.90, 42.70.

Also ran: Debs Little Boy ($1,774), Twostepper Al ($1,108), Admiration, Greenspring Romeo, Partyintheforrest, Highland Tenor.

Maryland Fund: Laurel winter

January 1 to February 11, 1996

BREEDER BONUSES

A.F. Allen Jr.—SMARTEN UP: Jan. 26, 2nd race, $763.23.

Elaine L. Bassford—JOYFUL PACES: Jan. 26, 4th race, $922.24; Feb. 5, 5th race, $1,113.05. ($2,035.29)

Mrs. James A. Bayard—CENTURION: Feb. 4, 6th race, $1,176.65. VEREDICTUM: Jan. 20, 3rd race, $540.62. ($1,717.27)

Sondra D. Bender and Howard M. Bender—DENIED ACCESS: Jan. 28, 9th race, $2,134.04. KING'S FLOAT: Jan. 14, 5th race, $540.62. ($2,674.66)

Benray Farm—BETH'S INDIAN: Jan. 22, 5th race, $413.42.

Bonita Farm—WILL PREVAIL: Jan. 1, 10th race, $604.23; Jan. 13, 1st race, $795.04. ($1,399.27)

Dr. and Mrs. Thomas Bowman—SUPER G.: Jan. 13, 6th race, $1,208.45.

Michael Buck—FLASH BLUE: Feb. 10, 3rd race, $349.82.

Ronald Cartwright—EMILY JANE: Feb. 4, 3rd race, $667.83.

Richard Chaney—I AM ME R. G.: Jan. 25, 8th race, $1,526.47.

Mark T. Clark—WICKED FUN: Feb. 9, 1st race, $763.23.

Albert H. Cohen and Randy L. Cohen—BLAISE WINTER: Jan. 4, 7th race, $795.04; Feb. 5, 6th race, $1,653.67. ($2,448.71)

Albert H. Cohen, Randy L. Cohen and Robert Kirkham—CAVEATTA: Jan. 27, 10th race, $477.02.

Julie Bassford Collison—JULIE'S BRILLIANCE: Jan. 20, 7th race, $1,113.05; Feb. 9, 8th race, $1,208.45. ($2,321.50)

Mr. and Mrs. J.B. Cotten Jr.—SPIRITUAL LINK: Feb. 4, 1st race, $413.42.

Country Life Farm—D. C. LILI: Jan. 21, 4th race, $477.02.

Cousins Stable—KNIGHT'S VISION: Jan. 21, 6th race, $858.64.

Dark Hollow Farm—WANDA SHOULD HAVIT: Feb. 11, 1st race, $731.43.

Rebecca Bowman Davis—THE RULER'S SISTER: Jan. 14, 8th race, $1,208.45; Feb. 4, 9th race, $3,456.31. ($4,664.76)

Derby Hill Farm—HASTY BUFFER: Jan. 26, 3rd race, $413.42.

Victor DiVivo—VULCANIA: Jan. 4, 3rd race, $477.02.

Donelson Christmas Stables—B J TOO: Jan. 25, 2nd race, $381.62.

Double Suez Partnership—CORMORANT'S FLIGHT: Jan. 6, 9th race, $3,611.97; Jan. 27, 9th race, $5,345.99. ($8,957.96)

Cynthia W. Dunigan—WARWICK WIND: Feb. 10, 6th race, $1,049.45.

El Pee Pee Stable/Leonard Payne—AU BRASS: Jan. 29, 1st race, $413.42.

Frank J. Fico—FRANK'S DOUBLE: Jan. 27, 6th race, $1,049.45.

William T. Fitzgibbons—IRISH CLOUD: Jan. 21, 9th race, $689.48; Feb. 11, 9th race, $634.91. ($1,324.39)

Forkview Farm—LETSRACEBUCKEROOS: Jan. 28, 9th race, $711.35. SEPTEMBER M: Jan. 22, 3rd race, $445.22. ($1,156.57)

Mr. and Mrs. Carlos Garcia—KING LUDWIG: Jan. 5, 6th race, $1,113.05.

Dr. and Mrs. Timothy J. Gardner—TWICE AS SPECIAL: Jan. 14, 9th race, $214.69; Feb. 1, 8th race, $1,113.05. ($1,327.74)

Glade Valley Farms, Inc.—GAME QUOIT: Jan. 14, 9th race, $2,147.43. SMARTERTHANYOU: Jan. 26, 7th race, $540.62. ($2,688.05)

G & L Enterprises—GALA SHOW BIZ: Jan. 13, 7th race, $1,303.86.

Richard L. Golden—GALA KNOCKOUT: Feb. 9, 6th race, $1,017.65. WOOD REPLY: Jan. 1, 8th race, $1,113.05. ($2,130.70)

C. Oliver Goldsmith—BAY CAPP: Jan. 20, 6th race, $1,208.45; Feb. 11, 8th race, $1,780.88. MISS SLEWPY: Feb. 10, 10th race, $1,780.88. SAY STRIKE: Jan. 15, 9th race, $673.30. ($5,443.51)

Barbara C. Graham—LADY MOANNA: Feb. 10, 9th race, $401.70. LIKE YESTERDAY: Jan. 18, 8th race, $1,208.45. ($1,610.15)

Green Willow Farms—STELIOS ART: Jan. 29, 2nd race, $445.22.

Charles and Constance Hadry—MILITARY HUNNY: Feb. 10, 9th race, $736.45.

Gilbert Hahn Jr.—POLISH LASS: Jan. 28, 7th race, $1,049.45.

Mark Hardin—ACCUSATION: Jan. 28, 6th race, $1,462.87.

W.R. Harris—GREATGRAMA: Jan. 18, 2nd race, $477.02.

John A. Hartner III—DANCING LASSY: Jan. 1, 9th race, $742.03; Jan. 27, 9th race, $1,782. ($2,524.03)

John C. Heil—ISLAND CHANT: Jan. 18, 10th race, $413.42.

Helmore Farm—SMART JOE: Jan. 6, 6th race, $1,272.06; Feb. 11, 9th race, $346.25. ($1,618.31)

Milton P. Higgins III and Thomas Bowman—T. WINS: Feb. 10, 11th race, $477.02. YES DEAR: Feb. 10, 9th race, $1,339.01. ($1,816.03)

Catherine B. Jackson—UNCLE ANDRE: Jan. 28, 4th race, $922.24.

Stuart S. Janney III—MILITARY LOOK: Feb. 5, 8th race, $373.92.

Richard H. Jenkins—BRILIANTINVESTMENT: Feb. 5, 9th race, $1,208.45. CHOCLAT DELITE: Jan. 6, 2nd race, $731.43. ($1,939.88)

R. Larry Johnson—T. J.'S TURN: Jan. 1, 9th race, $2,226.10.

John F. Jones Jr.—DANCE FOR JAN: Feb. 4, 9th race, $633.69.

Stanley I. Joselson—MISTRESS FLETCHER: Jan. 1, 9th race, $222.61.

Alan S. Kline—SECRET PROSPECT: Jan. 15, 9th race, $3,672.23; Feb. 10, 9th race, $4,017.02. ($7,689.25)

Herman J. Kossow—COUNT ON NUMBERS: Feb. 11, 9th race, $3,463.01.

K.T. Leatherbury Assoc., Inc.—BING: Jan. 4, 6th race, $763.23. I'M HIM: Jan. 1, 1st race, $477.02. ($1,240.25)

Arlene E. Kushner—HARDSHELL CRAB: Jan. 5, 9th race, $477.02.

Dr. Robert A. and Nancy M. Leonard—KING KARLA: Feb. 1, 2nd race, $413.42.

David B. Lilly—MESCALINA: Jan. 14, 4th race, $1,049.45; Jan. 29, 8th race, $1,208.45. ($2,257.90)

Harvey A. Linden—I D UNKNOWN: Jan. 28, 10th race, $477.02.

Donald P. Litz—OH SUMMER: Jan. 6, 9th race, $361.20; Jan. 28, 9th race, $391.21. ($752.41)

William J. Mailley Jr.—SMART JANE: Jan. 29, 3rd race, $604.23.

Manfuso Brothers Investments—HAIL ME NOW: Jan. 26, 5th race, $349.82.

John A. Manfuso Sr.—A CONSOLING HOPE: Jan. 15, 7th race, $1,208.45. ALWAYS JOYFUL: Feb. 5, 1st race, $508.82. A MIXED UP GUY: Jan. 21, 5th race, $636.03. A NEW ROYALTY: Feb. 10, 4th race, $985.84. ($3,339.14)

Mrs. J.W.Y. Martin Jr.—GOLDEN FLY: Jan. 28, 3rd race, $477.02.

Ronald N. Mather—CITIBID: Jan. 5, 3rd race, $477.02.

John P. McDaniel—LIES OF OMISSION: Jan. 6, 7th race, $1,208.45.

Mr. and Mrs. Thomas J. McDermott—PARSON: Jan. 4, 2nd race, $445.22.

Mea Culpa Stables, Inc.—ANAREX: Jan. 22, 2nd race, $731.43. JOHNDALANTE: Jan. 28, 2nd race, $445.22. YGERNE: Jan. 22, 1st race, $858.64; Feb. 4, 2nd race, $858.64. ($2,893.93)

Fred R. Menke—FIGHTING SURPRISE: Feb. 1, 4th race, $636.03.

TORIAL: Jan. 21, 8th race, $1,113.05. UP AN EIGHTH: Jan. 20, 8th race, $1,908.09. ($4,569.60)

Wilhelmina M. Moehring—MISS BEAR LIGHT: Jan. 20, 5th race, $413.42.

Mr. and Mrs. C. Dwight Moose—ALCAUGHTUP: Feb. 10, 8th race, $1,113.05.

Mr. and Mrs. E. Allen Murray Jr.—TWENTYONE NORTH: Jan. 5, 5th race, $413.42; Jan. 25, 9th race, $540.62. ($954.04)

Leonard Pearlstein—MIXED COUNT: Jan. 25, 6th race, $1,208.45.

Stephen E. Quick—AMERICAN KEY: Jan. 13, 3rd race, $1,049.45.

James Magruder Rea—STRATFORD ANN: Jan. 13, 4th race, $922.24.

Charles E. Reithmeyer—FOXIE G: Jan. 13, 9th race, $3,608.63; Feb. 5, 8th race, $3,739.18. ($7,347.81)

Donald R. Reuwer Jr./Pleasant Prospect Farm—HAY GAMMY: Jan. 1, 2nd race, $1,017.65; Feb. 4, 9th race, $1,152.10. ($2,169.75)

Ryehill Farm—WISE SALE: Feb. 11, 10th race, $477.02.

Ryver Meadow Farm—CREATIVE TENSION: Jan. 14, 9th race, $715.81.

Reeve Schley Jr.—REEVE'S LIB: Jan. 28, 8th race, $1,208.45.

Elizabeth J. Schultz, VMD—CHAMPS TIGRESS: Feb. 5, 10th race, $413.42.

Dr. and Mrs. Roger I. Scullin—DANCE OF DECEMBER: Jan. 22, 8th race, $1,303.86.

Bayard Sharp—BUCKNELL: Jan. 22, 6th race, $1,081.25.

St. Augustine Farm and Gainesway Farm, Inc.—BROADSTONE: Feb. 1, 3rd race, $445.22; Feb. 11, 4th race, $445.22. ($890.44)

Dr. Victor C. Stevens—IMPASHLA: Jan. 20, 9th race, $530.81.

Stoneworth Farm—NORWOLF: Jan. 15, 9th race, $367.22.

George W. Swope—MARY'S BUCKAROO: Feb. 5, 8th race, $1,246.39.

Taroley Farm, Inc.—LADY ROMAN SPRING: Feb. 4, 7th race, $1,049.45.

Elsie Wilson Thompson and W.A. Krusen Jr.—CITI SOUNDS: Jan. 1, 5th race, $1,049.45; Jan. 27, 5th race, $1,113.05. TOUGH OLLIE: Feb. 8, 2nd race, $540.62. ($2,703.12)

Janet L. Wayson—HEADING HOME: Jan. 5, 1st race, $667.83. SWING WITH THE FLO: Jan. 6, 3rd race, $667.83. ($1,335.66)

Mrs. Gordon L. Wheeler—ROLLICKING TRICK: Jan. 14, 9th race, $393.67.

Joseph L. Winkler—TEDNTERRI: Jan. 21, 7th race, $1,113.05. WILLARD'S BANNER: Feb. 9, 5th race, $381.62. ($1,494.67)

OWNER BONUSES

Barracuda Stable—HAY GAMMY: Jan. 1, 2nd race, $1,473.87.

Elaine L. Bassford—JULIE'S BRILLIANCE: Jan. 20, 7th race, $1,612.05; Feb. 9, 8th race, $1,750.23. ($3,362.28)

Mrs. James A. Bayard—CENTURION: Feb. 4, 6th race, $1,704.17.

Brick House Farm—LADY ROMAN SPRING: Feb. 4, 7th race, $1,519.93.

Buckingham Farms—REEVE'S LIB: Jan. 28, 8th race, $1,750.23.

Mrs. Raymond H. Burnette—A NEW ROYALTY: Feb. 10, 4th race, $1,427.82.

Richard Chaney—I AM ME R. G.: Jan. 25, 8th race, $2,210.81.

Childs & Childs Stable—THE RULER'S SISTER: Jan. 14, 8th race, $1,750.23.

Circled Horse Racing Stable, Inc.—ALCAUGHTUP: Feb. 10, 8th race, $1,612.05.

Nancy C. Clark—TEDNTERRI: Jan. 21, 7th race, $1,612.05.

Steven M. Cooley—JOYFUL PACES: Feb. 5, 5th race, $1,612.05.

Country Life V—CITI SOUNDS: Jan. 1, 5th race, $1,519.93; Jan. 27, 5th race, $1,612.05. ($3,131.98)

Frank J. Fico—FRANK'S DOUBLE: Jan. 27, 6th race, $1,519.93.

Flag Stable, Inc.—TWICE AS SPECIAL: Feb. 1, 8th race, $1,612.05.

John A. Franks—WOOD REPLY: Jan. 1, 8th race, $1,612.05.

C. Oliver Goldsmith—MISS SLEWPY: Feb. 10, 10th race, $2,579.28.

G & O Stable—BAY CAPP: Jan. 20, 6th race, $1,750.23; Feb. 11, 8th race, $2,579.28. ($4,329.51)

Barbara C. Graham—LIKE YESTERDAY: Jan. 18, 8th race, $1,750.23.

Hermen Greenberg—WICKED FUN: Feb. 9, 1st race, $1,105.41.

Helmore Farm—SMART JOE: Jan. 6, 6th race, $1,842.34.

Hickory Ridge Partners—LIES OF OMISSION: Jan. 6, 7th race, $1,750.23.

Milton P. Higgins III—MESCALINA: Jan. 14, 4th race, $1,519.93; Jan. 29, 8th race, $1,750.23. SUPER G.: Jan. 13, 6th race, $1,750.23. ($5,020.39)

The Jim Stable—ACCUSATION: Jan. 28, 6th race, $2,118.69.

Kay Gar Stable—KING LUDWIG: Jan. 5, 6th race, $1,612.05.

Lakeville Stables—BLAISE WINTER: Feb. 5, 6th race, $2,395.05.

Ronald S. Laneve—BRILIANTINVESTMENT: Feb. 5, 9th race, $1,750.23.

K.T. Leatherbury—BING: Jan. 4, 6th race, $1,105.41.

Gertrude Leviton—GALA KNOCKOUT: Feb. 9, 6th race, $1,473.87. GALA SHOW BIZ: Jan. 13, 7th race, $1,888.40. ($3,362.27)

John A. Manfuso Sr.—A CONSOLING HOPE: Jan. 15, 7th race, $1,750.23.

Robert E. Meyerhoff—UP AN EIGHTH: Jan. 20, 8th race, $2,763.51.

Nancy Lee Farms—POLISH LASS: Jan. 28, 7th race, $1,519.93.

Leonard Pearlstein—MIXED COUNT: Jan. 25, 6th race, $1,750.23.

Stephen E. Quick—AMERICAN KEY: Jan. 13, 3rd race, $1,519.93.

John T. Sadler Jr. et al—SARTORIAL: Jan. 21, 8th race, $1,612.05.

Marion Scullin and Thomas Scrivener—DANCE OF DECEMBER: Jan. 22, 8th race, $1,888.40.

Stanley Stable—WARWICK WIND: Feb. 10, 6th race, $1,519.93.

Warwick Stable—SMARTEN UP: Jan. 26, 2nd race, $1,105.41.

STALLION BONUSES

ACALLADE (Bay Capp: Jan. 20, 6th race, $604.23; Feb. 11, 8th race, $890.44. Emily Jane: Feb. 4, 3rd race, $333.92): Acallade Syndicate—$1,828.59.

ALLEN'S PROSPECT (Accusation: Jan. 28, 6th race, $731.43. Lady Moanna: Feb. 10, 9th race, $200.85. Like Yesterday: Jan. 18, 8th race, $604.23. Secret Prospect: Jan. 15, 9th race, $1,836.11; Feb. 10, 9th race, $2,008.51. Super G.: Jan. 13, 6th race, $604.23. Tough Ollie: Feb. 8, 2nd race, $270.31. Yes Dear: Feb. 10, 9th race, $669.50): Allen's Prospect Syndicate—$6,925.17.

ALOMA'S RULER (Beth's Indian: Jan. 22, 5th race, $206.71): Aloma's Ruler Syndicate.

ALONG CAME JONES (I D Unknown: Jan. 28, 10th race, $238.51): Along Came Jones Syndicate.

ASSAULT LANDING (Military Look: Feb. 5, 8th race, $186.96): Assault Landing Syndicate.

ASSAULT LANDING (Military Hunny: Feb. 10, 9th race, $368.23): Red Oak Farms.

BAEDERWOOD (Smarten Up: Jan. 26, 2nd race, $381.62. Wicked Fun: Feb. 9, 1st race, $381.62): Baederwood Syndicate—$763.24.

BELIEVE THE QUEEN (Veredictum: Jan. 20, 3rd race, $270.31): Believe the Queen Syndicate.

BRILLIANT PROTEGE (Briliantinvestment: Feb. 5, 9th race, $604.23): Brilliant Protege Syndicate.

CARNIVALAY (Anarex: Jan. 22, 2nd race, $365.72): Carnivalay Syndicate.

CAVEAT (Caveatta: Jan. 27, 10th race, $238.51): Caveat Syndicate.

CITIDANCER (Citibid: Jan. 5, 3rd race, $238.51. Citi Sounds: Jan. 1, 5th race, $524.72; Jan. 27, 5th race, $556.53. Dance for Jan: Feb. 4, 9th race, $316.84. Dance of December: Jan. 22, 8th race, $651.93. Gala Show Biz: Jan. 13, 7th race, $651.93): Citidancer Syndicate—$2,940.46.

CLEVER CHAMP (Champs Tigress: Feb. 5, 10th race, $206.71): Clever Champ Syndicate.

CORRIDOR KEY (American Key: Jan. 13, 3rd race, $524.72. D. C. Lili: Jan. 21, 4th race, $238.51. Will Prevail: Jan. 1, 10th race, $302.11; Jan. 13, 1st race, $397.52): Corridor Key Syndicate—$1,462.86.

DOUBLE IMAGE (Frank's Double: Jan. 27, 6th race, $524.72): Frank J. Fico.

DOUBLE ZEUS (Choclat Delite: Jan. 6, 2nd race, $365.72): Double Zeus Syndicate.

GLORIOUS LIGHT (Miss Bear Light: Jan. 20, 5th race, $206.71): Julie Anne Kidwell.

HAIL EMPEROR (Hail Me Now: Jan. 26, 5th race, $174.91): Hail Emperor Syndicate.

HASTY SPRING (Hasty Buffer: Jan. 26, 3rd race, $206.71): Hasty Spring Syndicate.

HAY HALO (Hay Gammy: Jan. 1, 2nd race, $508.82; Feb. 4, 9th race, $576.05. Lunar Antics: Feb. 4, 9th race, $172.79. Spiritual Link: Feb. 4, 1st race, $206.71): Robert E. Meyerhoff—$1,464.37.

HORATIUS (Foxie G: Jan. 13, 9th race, $1,804.31; Feb. 5, 8th race, $1,869.59. Impashla: Jan. 20, 9th race, $265.40. Lady Roman Spring: Feb. 4, 7th race, $524.72. Reeve's Lib: Jan. 28, 8th race, $604.23. The Ruler's Sister: Jan. 14, 8th race, $604.23; Feb. 4, 9th race, $1,728.16): Horatius Syndicate—$7,400.64.

JOHN ALDEN (Johndalante: Jan. 28, 2nd race, $222.61. September M: Jan. 22, 3rd race, $222.61): John Alden Syndicate—$445.22.

KING'S NEST (King Karla: Feb. 1, 2nd race, $206.71. King Ludwig: Jan. 5, 6th race, $556.53. King's Float: Jan. 14, 5th race, $270.31): Sondra Bender and Howard M. Bender—$1,033.55.

MARINE BRASS (Au Brass: Jan. 29, 1st race, $206.71. Julie's Brilliance: Jan. 20, 7th race, $556.53; Feb. 9, 8th race, $604.23): Murmur Farm and K.T. Leatherbury—$1,367.47.

MR. GOLDUST (Golden Fly: Jan. 28, 3rd race, $238.51): Bonita Farm.

NORQUESTOR (Twentyone North: Jan. 5, 5th race, $206.71; Jan. 25, 9th race, $270.31): Norquestor Syndicate—$477.02.

OH SAY (Oh Summer: Jan. 6, 9th race, $180.60; Jan. 28, 9th race, $195.61. Say Strike: Jan. 15, 9th race, $336.65): Oh Say Syndicate—$712.86.

POLES APART (A Consoling Hope: Jan. 15, 7th race, $604.23. Always Joyful: Feb. 5, 1st race, $254.41. A Mixed Up Guy: Jan. 21, 5th race, $318.01. A New Royalty: Feb. 10, 4th race, $492.92): John A. Manfuso Sr.—$1,669.57.

POLISH NUMBERS (Count On Numbers: Feb. 11, 9th race, $1,731.50. Mixed Count: Jan. 25, 6th race, $604.23. Polish Lass: Jan. 28, 7th race, $524.72): Polish Numbers Syndicate—$2,860.45.

ROLLICKING (Rollicking Trick: Jan. 14, 9th race, $196.83): Nancy M. Leonard.

SALUTELY (Alcaughtup: Feb. 10, 8th race, $556.53. Fighting Surprise: Feb. 1, 4th race, $318.01. Ygerne: Jan. 22, 1st race, $429.32; Feb. 4, 2nd race, $429.32): Salutely Syndicate—$1,733.18.

SMARTEN (Mescalina: Jan. 14, 4th race, $524.72; Jan. 29, 8th race, $604.23. Smarterthanyou: Jan. 26, 7th race, $270.31. Smart Jane: Jan. 29, 3rd race, $302.11. Smart Joe: Jan. 6, 6th race, $636.03; Feb. 11, 9th race, $173.12. Swing With the Flo: Jan. 6, 3rd race, $333.92. Wise Sale: Feb. 11, 10th race, $238.51): Smarten Syndicate—$3,082.95.

THIRTY EIGHT PACES (Bing: Jan. 4, 6th race, $381.62. Heading Home: Jan. 5, 1st race, $333.92. Joyful Paces: Jan. 26, 4th race, $461.12; Feb. 5, 5th race, $556.53): Double Paces Stable—$1,733.19.

TWO PUNCH (Centurion: Feb. 4, 6th race, $588.33. Creative Tension: Jan. 14, 9th race, $357.91. Gala Knockout: Feb. 9, 6th race, $508.82): Two Punch Syndicate—$1,455.06.

UNO ROBERTO (Flash Blue: Feb. 10, 3rd race, $174.91): Uno Roberto Syndicate.

WAQUOIT (Game Quoit: Jan. 14, 9th race, $1,073.72): Waquoit Syndicate.

WILLARD SCOTT (Knight's Vision: Jan. 21, 6th race, $429.32. Willard's Banner: Feb. 9, 5th race, $190.81): Quality Hill Stable and Murmur Farm—$620.13.

WINANGO (B J Too: Jan. 25, 2nd race, $190.81): Donelson Christmas Jr.

Maryland Fund: Pimlico at Laurel

February 12 to March 31, 1996

BREEDER BONUSES

Talbot J. Albert III—R WE HAVING FUN: Feb. 22, 5th race, $443.64. ($443.64)

Alan H. Anthony Sr.—FASTER AND FARTHER: Feb. 15, 8th race, $1,399.19.

Dr. and Mrs. M. Arfaa and Country Life Farm—ROLLICKING CITY: Mar. 16, 10th race, $431.07.

Sidney M. Baer—MARVINALAY: Feb. 15, 2nd race, $614.28.

Elaine L. Bassford—MYTHICAL DEITY: Mar. 16, 4th race, $955.54.

Mrs. James A. Bayard—CENTURION: Feb. 24, 6th race, $1,433.31; Mar. 10, 8th race, $2,047.59. VEREDICTUM: Mar. 29, 4th race, $682.53. ($4,163.43)

Mrs. Robert L. Beall—FIRESIDE BRASS: Feb. 24, 9th race, $987.87. SPORTIN' AMY: Mar. 9, 10th race, $790.30. ($1,778.17)

Sondra Bender and Howard M. Bender—CANAVERAL LADY: Feb. 12, 5th race, $682.53. HIGH JUSTICE: Feb. 17, 8th race, $1,365.06. INSIDE POWER: Mar. 31, 3rd race, $716.66. KING'S FLOAT: Feb. 29, 6th race, $1,194.43. ONE MORE POWER: Mar. 18, 9th race, $1,126.17. ($5,084.85)

Benray Farm—BABY SHOES: Feb. 23, 2nd race, $580.15.

Bonita Farm—BAY WAR: Feb. 25, 1st race, $546.02. FLIGHT TO QUALITY: Mar. 2, 2nd race, $716.66; Mar. 18, 5th race, $716.66. FORMULA: Feb. 17, 5th race, $716.66. WILL PREVAIL: Feb. 22, 1st race, $716.66. ($3,412.66)

Michael Buck—FLASH BLUE: Mar. 14, 9th race, $511.90; Mar. 30, 2nd race, $580.15. ($1,092.05)

Nadine D. Buck—BUCK'S PHOENIX: Mar. 31, 10th race, $614.28.
Mrs. Raymond H. Burnette—FLYING WAQUOIT: Mar. 30, 1st race, $989.67. INCADOT: Mar. 18, 6th race, $580.15. ($1,569.82)
Ronald Cartwright—BULLSEYE DAREDEVIL: Mar. 24, 1st race, $546.02. OH SOW WILD: Feb. 19, 1st race, $682.53; Feb. 29, 2nd race, $682.53. SIX TIMES: Feb. 22, 8th race, $1,433.31; Mar. 15, 8th race, $1,774.58. ($5,118.97)
Esther Christmas Cassidy—LAUGHON: Feb. 18, 7th race, $1,194.43.
Michael P. Cataneo—SHORT STAY: Mar. 28, 8th race, $1,569.82.
Richard Chaney—I AM ME R. G.: Mar. 1, 6th race, $1,296.81; Mar. 24, 9th race, $229.78. ($1,526.59)
Hal C.B. Clagett—CITIAMBIT: Mar. 10, 1st race, $716.66; Mar. 24, 4th race, $1,365.06. DOUBLE BULLET: Mar. 2, 11th race, $819.04. RUN JOHN RUN: Mar. 25, 5th race, $1,194.43. SILENT JOHN: Mar. 17, 3rd race, $511.90. SNOW CORRIDOR: Mar. 7, 3rd race, $716.66. ($5,323.75)
Julie Bassford Collison—JULIE'S BRILLIANCE: Mar. 10, 9th race, $4,310.71.
Corbett Farm—MATTER OF TRUTH: Feb. 18, 3rd race, $546.02.
Mr. and Mrs. J.B. Cotten Jr.—SPIRITUAL LINK: Feb. 19, 5th race, $511.90.
Rebecca Bowman Davis—THE RULER'S SISTER: Mar. 31, 9th race, $236.97.
E. Brian Delp—DEAN'S GIFT: Mar. 22, 5th race, $546.02.
Alice M. Dibben—SOONERSHIP: Feb. 26, 1st race, $477.77.
Judith and John DiNatale—ASK ME OUT: Mar. 24, 9th race, $421.13.
Donelson Christmas Stables—B J TOO: Mar. 1, 1st race, $546.02.
Dumbarton Farm—FAST PLEASURE: Mar. 11, 2nd race, $409.52; Mar. 29, 2nd race, $409.52. ($819.04)
Annette Eubanks—C. C. GOLD: Feb. 22, 6th race, $784.91.
Lisa S. Fender—PERFECT TO A TEE: Mar. 9, 7th race, $1,296.81; Mar. 31, 8th race, $1,399.19. ($2,696)
John W. and Aileen D. Ferguson—AILEEN'S COUNTESS: Mar. 14, 8th race, $1,296.81.
Redmond C.S. Finney—EILEITHYIA: Mar. 23, 3rd race, $546.02. HAY VENTURE: Mar. 30, 11th race, $443.64. ($989.66)
Eugene Ford—EASTERN CONNECTION: Feb. 18, 4th race, $1,194.43.
Fourbros Stable—ROYAL EDICT: Mar. 14, 7th race, $989.67.
Carol Kaye-Garcia—WHITE CLIFFS: Mar. 30, 6th race, $1,911.08.
Edmond D. Gaudet—CAMMIE'S STAR: Feb. 25, 7th race, $1,399.19.
Edmond and Linda Gaudet—BRITE LITE: Mar. 7, 1st race, $1,092.05; Mar. 25, 8th race, $1,296.81. ($2,388.86)
Glade Valley Farms, Inc.—GAME QUOIT: Mar. 3, 9th race, $418.86.
H. Neil Glasser—OUR HON: Feb. 19, 4th race, $1,194.43.
G & L Enterprises—GALA SHOW BIZ: Feb. 18, 9th race, $231.34.
Richard L. Golden—GALA KNOCKOUT: Mar. 23, 9th race, $1,638.07.
C. Oliver Goldsmith—BAY CAPP: Mar. 1, 9th race, $1,911.08; Mar. 29, 8th race, $1,842.83. CALLED TO SPEAK: Mar. 3, 1st race, $1,126.17. JITTERS CALL: Mar. 29, 3rd race, $477.77. MISS SLEWPY: Mar. 10, 9th race, $1,436.90; Mar. 23, 10th race, $2,394.84. ($9,189.59)
Jeffrey and Sandra Goodman—SEEKING ADVENTURE: Mar. 9, 10th race, $431.07.
Barbara C. Graham—LADY MOANNA: Mar. 9, 8th race, $1,296.81.
Green Willow Farms—STELIOS ART: Feb. 26, 4th race, $546.02.
Charles and Constance Hadry—MILITARY HUNNY: Feb. 25, 8th race, $226.91.
William R. Harris—IVOR'S PASS: Mar. 29, 10th race, $716.66.
T. Rogers Harrison—OKEMO NOT: Mar. 17, 1st race, $614.28; Mar. 31, 4th race, $614.28. ($1,228.56)
John A. Hartner III—DANCING LASSY: Mar. 10, 9th race, $790.30.
Harold Herman—LANDING VIEW: Feb. 25, 4th race, $1,194.43.
William C. Hewitt and John J. Hartsell Jr.—BOBBY'S TESTAMONY: Mar. 23, 5th race, $477.77.
Milton P. Higgins III and Thomas Bowman—ALLEN'S LEGEND: Feb. 23, 5th race, $955.54. BLITZKRIEG: Mar. 9, 5th race, $1,126.17. WARRENPEACE: Feb. 17, 9th race, $1,296.81. ($3,378.52)
Bert Holleran and Barbara Holleran—ROBBIE ROO: Feb. 25, 2nd race, $375.39.
C. Frank Hopkins—ABERFOYLE: Feb. 25, 9th race, $1,638.07. ADMIRAL: Mar. 24, 2nd race, $511.90. ($2,149.97)
Huckelberry Creek Stables—DR. BANTING: Mar. 17, 8th race, $1,399.19.
R. Larry Johnson—DOWHATISAY: Mar. 16, 6th race, $1,194.43.
Sylvester S. Johnson—FLEXO: Mar. 15, 3rd race, $614.28.
John F. Jones Jr.—DANCE FOR JAN: Feb. 25, 8th race, $756.17; Mar. 31, 9th race, $789.70. ($1,545.87)
Joyce P. Jones—DARK MOON RISING: Feb. 23, 9th race, $580.15; Mar. 10, 10th race, $1,194.43; Mar. 21, 7th race, $1,296.81. ($3,071.39)
Mary K. Kaye—SEPTEMBER STAR: Feb. 26, 6th race, $989.67.
Barbara M. Kees—DEN OF THIEVES: Mar. 17, 6th race, $1,433.31.
Herbert B. Keil—UNCLE LUCKY: Feb. 25, 5th race, $511.90.
Mr. and Mrs. Kevin R. Kellar—NEATLY: Feb. 18, 10th race, $477.77.
J. Gordon Kincheloe—BANNER PUNCH: Mar. 9, 3rd race, $580.15. JOLLY PUNCH: Mar. 30, 9th race, $1,433.31. ($2,013.46)
Alan S. Kline—SECRET PROSPECT: Mar. 9, 10th race, $4,310.71.
Larry E. Knight Sr.—HAY LET'S DANCE: Feb. 23, 6th race, $1,296.81; Mar. 31, 9th race, $2,369.10. ($3,665.91)
K. T. Leatherbury Assoc., Inc.—I'M HIM: Feb. 17, 2nd race, $511.90. PAY UNCLE: Mar. 30, 3rd race, $477.77. ($989.67)
Arlene E. Kushner—HILARY EDEN: Mar. 24, 10th race, $819.04. RHODA ELAINE: Mar. 17, 2nd race, $955.54. ($1,774.58)
Ronald R. Ladue—SLY TILLY: Feb. 15, 1st race, $546.02.
Lawrence I. Littman—TWO PUNCH LIL: Mar. 10, 9th race, $431.07.
Donald P. Litz—OH SUMMER: Feb. 18, 8th race, $2,047.59; Mar. 2, 7th race, $1,911.08; Mar. 24, 9th race, $765.75. ($4,724.42)
Allison and Daniel Lucas—CALLMECUTIE: Mar. 2, 3rd race, $1,126.17.
James A. Maenner—JASONATOR: Mar. 3, 3rd race, $443.64.
Manfuso Brothers Investments—HAIL ME NOW: Feb. 26, 9th race, $375.39.
John A. Manfuso Sr.—A FINE EFFORT: Mar. 2, 1st race, $511.90. A LOVELY GIRL: Mar. 22, 2nd race, $580.15. A REAL CROSS: Feb. 17, 1st race, $614.28. ($1,706.33)
Robert T. Manfuso—MAIN QUEST: Mar. 28, 9th race, $819.04.
Robert T. Manfuso and Katharine M. Voss—HILDA MAE: Mar. 4, 8th race, $1,433.31.
Mrs. J.W.Y. Martin Jr.—TEST FLIGHT: Mar. 11, 5th race, $477.77.
Ronald N. Mather—CITIBID: Mar. 7, 5th race, $682.53. RANGELEY LAKE: Mar. 9, 11th race, $443.64. ($1,126.17)
Edward S. McBride—RIVERLAND: Feb. 25, 8th race, $2,268.51.
John P. McDaniel—LIES OF OMISSION: Feb. 23, 8th race, $1,399.19; Mar. 14, 6th race, $1,569.82. ($2,969.01)
Mr. and Mrs. Charles R. McGinnes—CHEROKEE DUST: Mar. 23, 7th race, $1,194.43.
Mea Culpa Stables, Inc.—YGERNE: Mar. 3, 6th race, $1,092.05; Mar. 25, 6th race, $1,501.56. ($2,593.61)
Meeting House Farm—SPARTAN'S MAGIC: Mar. 16, 10th race, $790.30.
Adrian L. Merton—CRAFTY N WISE: Mar. 9, 1st race, $716.66.
Robert E. Meyerhoff—HIGHER STRATA: Mar. 3, 9th race, $2,284.68. PRIMARY SPACE: Mar. 10, 4th race, $1,296.81. UP AN EIGHTH: Feb. 17, 10th race, $2,394.84. ($5,976.33)
Mr. and Mrs. William J. Miller—MARYLAND LINE: Mar. 25, 3rd race, $614.28.
Mill House/James C. Brady—SMARTLY: Mar. 1, 8th race, $1,262.68; Mar. 16, 8th race, $2,047.59. ($3,310.27)
Preston I. Moffett—ANNE'S GEM: Feb. 23, 1st race, $1,126.17.
Robert C. and Joy A. Moore—JARRETTSVILLE: Feb. 19, 3rd race, $716.66.
Mr. and Mrs. C. Dwight Moose—ALCAUGHTUP: Feb. 25, 6th race, $1,296.81.
Julia E. Oughton—MISCHEVIOUS LASS: Mar. 11, 4th race, $477.77.
Leonard Pearlstein—MIXED COUNT: Mar. 2, 10th race, $1,295.61; Mar. 30, 10th race, $3,946.10. ($5,241.71)
Peganna Stable—IT'S ONLY A GAME: Mar. 30, 8th race, $1,296.81.
Jacqueline Peralta-Ramos—STAR DUSTING: Mar. 28, 3rd race, $409.52.
Dr. and Mrs. A. Leonard Pineau—INFLUENCE PEDDLER: Mar. 11, 9th race, $1,296.81. VIRTUAL IMAGE: Mar. 28, 1st race, $1,126.17. ($2,422.98)
Kevin G. Pipes—HOT GETAWAY: Mar. 9, 10th race, $1,436.90.
Stephen E. Quick—FROZEN LOCK: Mar. 21, 4th race, $921.41.
Theodora A. Randolph—ART THIEF: Mar. 4, 2nd race, $477.77; Mar. 22, 8th race, $1,296.81. FRENCH GULCH: Mar. 10, 3rd race, $648.40. ($2,422.98)
W. Kenan Rand Jr.—SPARTAN MIST: Mar. 24, 3rd race, $511.90.
Lyn L. Raymond—SCULL: Mar. 25, 7th race, $614.28.
Charles E. Reithmeyer—FOXIE G: Mar. 3, 9th race, $761.56.
David P. Reynolds—VALLATA LANE: Mar. 3, 9th race, $228.47.
Rita Riedlbauer—CLEVER ROSEY: Mar. 29, 6th race, $1,092.05.
Nicholas Rinaldi—BOLD PRIVATE: Mar. 29, 9th race, $1,262.68.
Antonio B. Russo—T R'S BOY: Mar. 18, 3rd race, $443.64.
Ruth Darlene Syndicate—RUTHENWOOD: Mar. 11, 8th race, $853.16.
Ryehill Farm—VEILED TRUTH: Feb. 17, 3rd race, $443.64.
Reeve Schley Jr.—REEVE'S LIB: Mar. 21, 8th race, $1,399.19.
Elizabeth J. Schultz, VMD—CHAMPS TIGRESS: Mar. 15, 2nd race, $477.77.
Mrs. H.B. Shipley—TAKE THE FLIGHT: Mar. 16, 5th race, $375.39.
James P. Simpson III—SPORT UTILITY: Feb. 23, 7th race, $1,194.43; Mar. 16, 10th race, $1,436.90. ($2,631.33)
David L. Sipe—LIFE'S DANCE: Mar. 14, 4th race, $887.29.
Richard W. Small—AY ALO: Mar. 9, 6th race, $1,092.05.
S.M.S. Corporation—HALF ROMAN: Feb. 25, 10th race, $511.90.
Arnold Smolen—DARK DILEMMA: Feb. 12, 4th race, $1,194.43; Mar. 16, 10th race, $4,310.71. ($5,505.14)
Solstice—SPLIT EIGHTS: Feb. 22, 2nd race, $1,194.43.
St. Augustine Farm and Gainesway Farm, Inc.—BROADSTONE: Feb. 24, 2nd race, $477.77.
James V. Stewart—ANNIE SEZ: Mar. 24, 5th race, $511.90.
Stone Church Farm/John DiNatale—TAKE FLIGHT: Mar. 9, 4th race, $1,126.17.
Stoneworth Farm—NEVER BRIGHTER: Mar. 21, 5th race, $477.77.
Michael T. Sutherland—LADY PATRICIA: Feb. 17, 11th race, $443.64.
George W. Swope—MARY'S BUCKAROO: Feb. 19, 10th race, $718.45; Mar. 24, 8th race, $1,911.08. ($2,629.53)
Wylie F. L. Tuttle—REAL HIP: Feb. 15, 5th race, $443.64.
Mrs. Wylie F. L. Tuttle—ZINGER: Mar. 11, 1st race, $648.40.
Mrs. Orme Wilson Jr. and Russell Train—KALORAMA SQUARE: Mar. 11, 3rd race, $614.28.
Windward Farm—DEAR ROSEMARY: Mar. 23, 1st race, $580.15.
Joseph L. Winkler—TEDNTERRI: Mar. 9, 9th race, $1,296.81.
Wirth Brothers—GAME HIT: Mar. 23, 4th race, $853.16. SPANGLED HIT: Feb. 15, 9th race, $819.04. ($1,672.20)
Frank P. Wright—TYASKIN: Mar. 29, 7th race, $1,194.43.
Mrs. Frank P. Wright—BASHFUL BLOND: Mar. 10, 5th race, $511.90. NORTH CARROLL: Mar. 4, 5th race, $375.39. ($887.29)

OWNER BONUSES

Stephen M. Adams—LADY MOANNA: Mar. 9, 8th race, $1,392.48.
John V. Alecci et al—ART THIEF: Mar. 22, 8th race, $1,392.48.
Alan H. Anthony Sr.—FASTER AND FARTHER: Feb. 15, 8th race, $1,502.41.
Morris Bailey—PRIMARY SPACE: Mar. 10, 4th race, $1,392.48.
Elaine L. Bassford—MYTHICAL DEITY: Mar. 16, 4th race, $1,026.04.
Mrs. James A. Bayard—CENTURION: Feb. 24, 6th race, $1,539.05; Mar. 10, 8th race, $2,198.65. ($3,737.70)
Sondra D. Bender—CALLMECUTIE: Mar. 2, 3rd race, $1,209.26. ONE MORE POWER: Mar. 18, 9th race, $1,209.26. ($2,418.52)
Jackson R. Bryer et al—MARY'S BUCKAROO: Mar. 24, 8th race, $2,052.07.
Buckingham Farm—REEVE'S LIB: Mar. 21, 8th race, $1,502.41. SMARTLY: Mar. 1, 8th race, $1,355.83; Mar. 16, 8th race, $2,198.65. ($5,056.89)
Mrs. Raymond H. Burnette—FLYING WAQUOIT: Mar. 30, 1st race, $1,062.68.
Candy Stables—BLITZKRIEG: Mar. 9, 5th race, $1,209.26.
Phillip L. Capuano—DARK MOON RISING: Mar. 10, 10th race, $1,282.55; Mar. 21, 7th race, $1,392.48. ($2,675.03)

Ronald Cartwright—SIX TIMES: Feb. 22, 8th race, $1,539.05; Mar. 15, 8th race, $1,905.50. ($3,444.55)
Esther Christmas Cassidy—LAUGHON: Feb. 18, 7th race, $1,282.55.
Richard Chaney—I AM ME R. G.: Mar. 1, 6th race, $1,392.48.
Circled Horse Racing Stable, Inc.—ALCAUGHTUP: Feb. 25, 6th race, $1,392.48.
Hal Clagett III—CITIAMBIT: Mar. 24, 4th race, $1,465.77.
Hal C.B. Clagett—DOUBLE BULLET: Mar. 2, 11th race, $879.46.
Kathryn B. Clagett—RUN JOHN RUN: Mar. 25, 5th race, $1,282.55.
Nancy C. Clark—TEDNTERRI: Mar. 9, 9th race, $1,392.48.
Cheryl A. Curtin—ALLEN'S LEGEND: Feb. 23, 5th race, $1,026.04.
Rocco J. Demilio—SPORT UTILITY: Feb. 23, 7th race, $1,282.55.
Erdenheim Farm—SHORT STAY: Mar. 28, 8th race, $1,685.63.
Eugene Ford—EASTERN CONNECTION: Feb. 18, 4th race, $1,282.55.
Linda S. Gaudet—BRITE LITE: Mar. 7, 1st race, $1,172.61; Mar. 25, 8th race, $1,392.48. CAMMIE'S STAR: Feb. 25, 7th race, $1,502.41. ($4,067.50)
H. Neil Glasser—OUR HON: Feb. 19, 4th race, $1,282.55.
Leonard H. Goldberg—CLEVER ROSEY: Mar. 29, 6th race, $1,172.61.
C. Oliver Goldsmith—CALLED TO SPEAK: Mar. 3, 1st race, $1,209.26.
G & O Stable—BAY CAPP: Mar. 1, 9th race, $2,052.07; Mar. 29, 8th race, $1,978.78. ($4,030.85)
Hargett Farm—AILEEN'S COUNTESS: Mar. 14, 8th race, $1,392.48.
Hickory Ridge Partners—LIES OF OMISSION: Feb. 23, 8th race, $1,502.41; Mar. 14, 6th race, $1,685.63. ($3,188.04)
Milton P. Higgins III—WARRENPEACE: Feb. 17, 9th race, $1,392.48.
C. Frank Hopkins—ABERFOYLE: Feb. 25, 9th race, $1,758.92.
Huckelberry Creek Stables—DR. BANTING: Mar. 17, 8th race, $1,502.41.
R. Larry Johnson—DOWHATISAY: Mar. 16, 6th race, $1,282.55.
Steven D. Keil—LANDING VIEW: Feb. 25, 4th race, $1,282.55.
Larry E. Knight Sr.—HAY LET'S DANCE: Feb. 23, 6th race, $1,392.48.
Herbert W. Kushner—HILARY EDEN: Mar. 24, 10th race, $879.46. RHODA ELAINE: Mar. 17, 2nd race, $1,026.04. ($1,905.50)
Carlyle J. Lancaster—OH SUMMER: Feb. 18, 8th race, $2,198.65; Mar. 2, 7th race, $2,052.07. ($4,250.72)
Gertrude Leviton—GALA KNOCKOUT: Mar. 23, 9th race, $1,758.92.
Timothy D. Little—KING'S FLOAT: Feb. 29, 6th race, $1,282.55.
Robert T. Manfuso et al—HILDA MAE: Mar. 4, 8th race, $1,539.05. SPLIT EIGHTS: Feb. 22, 2nd race, $1,282.55. ($2,821.60)
Robert T. Manfuso—MAIN QUEST: Mar. 28, 9th race, $879.46.
Mason Dixon Stable—AY ALO: Mar. 9, 6th race, $1,172.61.
Preston I. Moffett—ANNE'S GEM: Feb. 23, 1st race, $1,209.26.
The Nonsequitur Stable—PERFECT TO A TEE: Mar. 9, 7th race, $1,392.48; Mar. 31, 8th race, $1,502.41. ($2,894.89)
Ralph S. O'Connor—WHITE CLIFFS: Mar. 30, 6th race, $2,052.07.
One & Won Stable—CHEROKEE DUST: Mar. 23, 7th race, $1,282.55. DEN OF THIEVES: Mar. 17, 6th race, $1,539.05. ($2,821.60)
Roy M. Peacock Jr.—IT'S ONLY A GAME: Mar. 30, 8th race, $1,392.48.
Triple Tree Stables—INFLUENCE PEDDLER: Mar. 11, 9th race, $1,392.48. VIRTUAL IMAGE: Mar. 28, 1st race, $1,209.26. ($2,601.74)
Nicholas Rinaldi—BOLD PRIVATE: Mar. 29, 9th race, $1,355.83.
Seven Valley's Stable—YGERNE: Mar. 3, 6th race, $1,172.61; Mar. 25, 6th race, $1,612.34. ($2,784.95)
Arnold Smolen—DARK DILEMMA: Feb. 12, 4th race, $1,282.55.
Stone Church Farm/John DiNatale—TAKE FLIGHT: Mar. 9, 4th race, $1,209.26.
David G. Szymanski—HIGH JUSTICE: Feb. 17, 8th race, $1,465.77.
Costas N. Triantifilos—JOLLY PUNCH: Mar. 30, 9th race, $1,539.05.
Eric J. Wirth—SPANGLED HIT: Feb. 15, 9th race, $879.46.
Mrs. Frank P. Wright—TYASKIN: Mar. 29, 7th race, $1,282.55.

STALLION BONUSES

AARON'S CONCORDE (Hilary Eden: Mar. 24, 10th race, $409.52. Rhoda Elaine: Mar. 17, 2nd race, $477.77): Arlene E. Kushner—$887.29.
ACALLADE (Bay Capp: Mar. 1, 9th race, $955.54; Mar. 29, 8th race, $921.41. Called to Speak: Mar. 3, 1st race, $563.09. Jitters Call: Mar. 29, 3rd race, $238.89): Acallade Syndicate—$2,678.93.
ALLEN'S PROSPECT (Allen's Legend: Feb. 23, 5th race, $477.77. Dear Rosemary: Mar. 23, 1st race, $290.07. Lady Moanna: Mar. 9, 8th race, $648.40. Rangeley Lake: Mar. 9, 11th race, $221.82. Riverland: Feb. 25, 8th race, $1,134.26. Secret Prospect: Mar. 9, 10th race, $2,155.36. Tyaskin: Mar. 29, 7th race, $597.21): Allen's Prospect Syndicate—$5,524.89.
ANOTHER REEF (Jarrettsville: Feb. 19, 3rd race, $358.33): Another Reef Syndicate.
ASSAULT LANDING (Landing View: Feb. 25, 4th race, $597.21. Military Hunny: Feb. 25, 8th race, $113.46): Red Oak Farms—$710.67.
BAEDERWOOD (Formula: Feb. 17, 5th race, $358.33. North Carroll: Mar. 4, 5th race, $187.70. Our Hon: Feb. 19, 4th race, $597.21. Ruthenwood: Mar. 11, 8th race, $426.58. Spartan's Magic: Mar. 16, 10th race, $395.15): Baederwood Syndicate—$1,964.97.
BELIEVE THE QUEEN (Den of Thieves: Mar. 17, 6th race, $716.66. Veredictum: Mar. 29, 4th race, $341.26): Believe the Queen Syndicate—$1,057.92.
BISHOP NORTHCRAFT (Crafty n Wise: Mar. 9, 1st race, $358.33): Bishop Northcraft Partnership.
CARNIVALAY (Canaveral Lady: Feb. 12, 5th race, $341.26. French Gulch: Mar. 10, 3rd race, $324.20. Marvinalay: Feb. 15, 2nd race, $307.14): Carnivalay Syndicate—$972.60.
CITIDANCER (Citiambit: Mar. 10, 1st race, $358.33; Mar. 24, 4th race, $682.53. Citibid: Mar. 7, 5th race, $341.26. Dance for Jan: Feb. 25, 8th race, $378.09; Mar. 31, 9th race, $394.85. Gala Show Biz: Feb. 18, 9th race, $115.67. Rollicking City: Mar. 16, 10th race, $215.54. Short Stay: Mar. 28, 8th race, $784.91): Citidancer Syndicate—$3,271.18.
CLEVER CHAMP (Ask Me Out: Mar. 24, 9th race, $210.57. C. C. Gold: Feb. 22, 6th race, $392.45. Champs Tigress: Mar. 15, 2nd race, $238.89. Clever Rosey: Mar. 29, 6th race, $546.02. Take Flight: Mar. 9, 4th race, $563.09): Clever Champ Syndicate—$1,951.02.
CORRIDOR KEY (Frozen Lock: Mar. 21, 4th race, $460.71. Snow Corridor: Mar. 7, 3rd race, $358.33. Will Prevail: Feb. 22, 1st race, $358.33): Corridor Key Syndicate—$1,177.37.
COUNSELLORS IMAGE (Baby Shoes: Feb. 23, 2nd race, $290.07): Benray Farm.
DANCING COUNT (Aileen's Countess: Mar. 14, 8th race, $648.40): Dancing Count Syndicate.
DEPUTED TESTAMONY (Bobby's Testamony: Mar. 23, 5th race, $238.89. Test Flight: Mar. 11, 5th race, $238.89. Warrenpeace: Feb. 17, 9th race, $648.40): Deputed Testamony Syndicate—$1,126.18.
DOVER RIDGE (Laughon: Feb. 18, 7th race, $597.21. White Cliffs: Mar. 30, 6th race, $955.54): Dover Ridge Syndicate—$1,552.75.
FUZZBUSTER (Okemo Not: Mar. 17, 1st race, $307.14; Mar. 31, 4th race, $307.14): Michael J. Harrison—$614.28.
HAIL EMPEROR (Hail Me Now: Feb. 26, 9th race, $187.70. Royal Edict: Mar. 14, 7th race, $494.83): Hail Emperor Syndicate—$682.53.
HAY HALO (Ay Alo: Mar. 9, 6th race, $546.02. Hay Let's Dance: Feb. 23, 6th race, $648.40; Mar. 31, 9th race, $1,184.55. Hay Venture: Mar. 30, 11th race, $221.82. Spiritual Link: Feb. 19, 5th race, $255.95): Robert E. Meyerhoff—$2,856.74.
HORATIUS (Foxie G: Mar. 3, 9th race, $380.78. Lady Patricia: Feb. 17, 11th race, $221.82. Mythical Deity: Mar. 16, 4th race, $477.77. Reeve's Lib: Mar. 21, 8th race, $699.59. Smartly: Mar. 1, 8th race, $631.34; Mar. 16, 8th race, $1,023.79. The Ruler's Sister: Mar. 31, 9th race, $118.48): Horatius Syndicate—$3,553.57.
JANE'S DILEMMA (Dark Dilemma: Feb. 12, 4th race, $597.21; Mar. 16, 10th race, $2,155.36): Jane's Dilemma Syndicate—$2,752.57.
JOHN ALDEN (Run John Run: Mar. 25, 5th race, $597.21. Silent John: Mar. 17, 3rd race, $255.95. Veiled Truth: Feb. 17, 3rd race, $221.82): John Alden Syndicate—$1,074.98.
KING'S NEST (Callmecutie: Mar. 2, 3rd race, $563.09. Inside Power: Mar. 31, 3rd race, $358.33. King's Float: Feb. 29, 6th race, $597.21): Sondra Bender and Howard M. Bender—$1,518.63.
MARINE BRASS (Fireside Brass: Feb. 24, 9th race, $493.94. Julie's Brilliance: Mar. 10, 9th race, $2,155.36. Pay Uncle: Mar. 30, 3rd race, $238.89. Scull: Mar. 25, 7th race, $307.14): Murmur Farm and K.T. Leatherbury—$3,195.33.
MR. GOLDUST (Bay War: Feb. 25, 1st race, $273.01. Flight to Quality: Mar. 2, 2nd race, $358.33; Mar. 18, 5th race, $358.33): Bonita Farm—$989.67.
NORQUESTOR (Hot Getaway: Mar. 9, 10th race, $718.45. Jasonator: Mar. 3, 3rd race, $221.82. Main Quest: Mar. 28, 9th race, $409.52. Seeking Adventure: Mar. 9, 10th race, $215.54): Norquestor Syndicate—$1,565.33.
NORTHERN RAJA (Neatly: Feb. 18, 10th race, $238.89): Northern Raja Partnership.
NORTHERN WOLF (Buck's Phoenix: Mar. 31, 10th race, $307.14): Northern Wolf Syndicate.
OH SAY (Annie Sez: Mar. 24, 5th race, $255.95. Dowhatisay: Mar. 16, 6th race, $597.21. Oh Sow Wild: Feb. 19, 1st race, $341.26; Feb. 29, 2nd race, $341.26. Oh Summer: Feb. 18, 8th race, $1,023.79; Mar. 2, 7th race, $955.54; Mar. 24, 9th race, $382.88. Six Times: Feb. 22, 8th race, $716.66; Mar. 15, 8th race, $887.29. Spangled Hit: Feb. 15, 9th race, $409.52. Uncle Lucky: Feb. 25, 5th race, $255.95): Oh Say Syndicate—$6,167.31.
PERFECTING (Aberfoyle: Feb. 25, 9th race, $819.04): Harbor View Farm and Elberton Hill Farm.
PERKIN WARBECK (Cammie's Star: Feb. 25, 7th race, $699.59): Schelford North Farm.
PILOT SHIP (Soonership: Feb. 26, 1st race, $238.89): Pilot Ship Syndicate.
POLES APART (A Fine Effort: Mar. 2, 1st race, $255.95. A Lovely Girl: Mar. 22, 2nd race, $290.07. A Real Cross: Feb. 17, 1st race, $307.14): John A. Manfuso Sr.—$853.16.
POLISH NUMBERS (Blitzkrieg: Mar. 9, 5th race, $563.09. Mixed Count: Mar. 2, 10th race, $647.80; Mar. 30, 10th race, $1,973.05): Polish Numbers Syndicate—$3,183.94.
PROUD TRUTH (Matter of Truth: Feb. 18, 3rd race, $273.01): Proud Truth Syndicate.
PROVIDENTIAL (Ire) (Mischevious Lass: Mar. 11, 4th race, $238.89): Providential (Ire) Syndicate.
RAMBO (Ire) (Sly Tilly: Feb. 15, 1st race, $273.01): T.J. Rooney and Thoroughbred Trust of Ireland.
SALUTELY (Alcaughtup: Feb. 25, 6th race, $648.40. R We Having Fun: Feb. 22, 5th race, $221.82. Sport Utility: Feb. 23, 7th race, $597.21; Mar. 16, 10th race, $718.45. Ygerne: Mar. 3, 6th race, $546.02; Mar. 25, 6th race, $750.78): Salutely Syndicate—$3,482.68.
SHELTER HALF (Half Roman: Feb. 25, 10th race, $255.95. Maryland Line: Mar. 25, 3rd race, $307.14. September Star: Feb. 26, 6th race, $494.83): Shelter Half Syndicate—$1,057.92.
SMARTEN (Kalorama Square: Mar. 11, 3rd race, $307.14. Split Eights: Feb. 22, 2nd race, $597.21): Smarten Syndicate—$904.35.
THIRTY EIGHT PACES (Faster and Farther: Feb. 15, 8th race, $699.59): Double Paces Stable.
TWO PUNCH (Banner Punch: Mar. 9, 3rd race, $290.07. Centurion: Feb. 24, 6th race, $716.66; Mar. 10, 8th race, $1,023.79. Gala Knockout: Mar. 23, 9th race, $819.04. Jolly Punch: Mar. 30, 9th race, $716.66. Two Punch Lil: Mar. 10, 9th race, $215.54): Two Punch Syndicate—$3,781.76.
UNO ROBERTO (Flash Blue: Mar. 14, 9th race, $255.95; Mar. 30, 2nd race, $290.07): Uno Roberto Syndicate—$546.02.
WAQUOIT (Flying Waquoit: Mar. 30, 1st race, $494.83. Game Quoit: Mar. 3, 9th race, $209.43): Waquoit Syndicate—$704.26.
WILLARD SCOTT (Dean's Gift: Mar. 22, 5th race, $273.01): Quality Hill Stable and Murmur Farm.
WINANGO (B J Too: Mar. 1, 1st race, $273.01): Donelson Christmas Jr.

Polish Numbers

DANZIG – NUMBERED ACCOUNT, by BUCKPASSER

POLISH NUMBERS ADD UP IN YOUR FAVOR!

FIRST CROP • Three-Year-Olds of '96

45 FOALS:

44 NAMED	**99%**
27 STARTERS/FOALS	**61%**
18 WINNERS/FOALS	**41%**
18 WINNERS/STARTERS	**67%**
9 STAKES HORSES/FOALS	**20%**
9 STAKES HORSES/STARTERS	**33%**
9 STAKES HORSES/WINNERS	**50%**

MIXED COUNT, stakes-placed at two and three, loved the two turn distance of the Private Terms Stakes and registered his first stakes victory in grand style.

COUNT ON NUMBERS, a multiple stakes winner in '95, started off '96 in fine fashion with an impressive win in the Horatius Stakes to increase his bankroll to $188,253.

Northview

STALLION STATION

1996 FEE: $15,000

WHERE BRIGHT FUTURES BEGIN!

Northview Stallions
Standing in Kentucky:
Private Terms-Claiborne Farm
West by West-Walmac Int'l.

Breeders' Cup & Maryland Million

BAEDERWOOD	OPENING VERSE	SMARTEN
CONCERN	POLISH NUMBERS	TWO PUNCH
NOT FOR LOVE	RAKEEN	WAQUOIT

Contact: Linda Bench (410) 885-2855 • Fax (410) 885-5985 • PO Box 89 • Chesapeake City, MD 21915

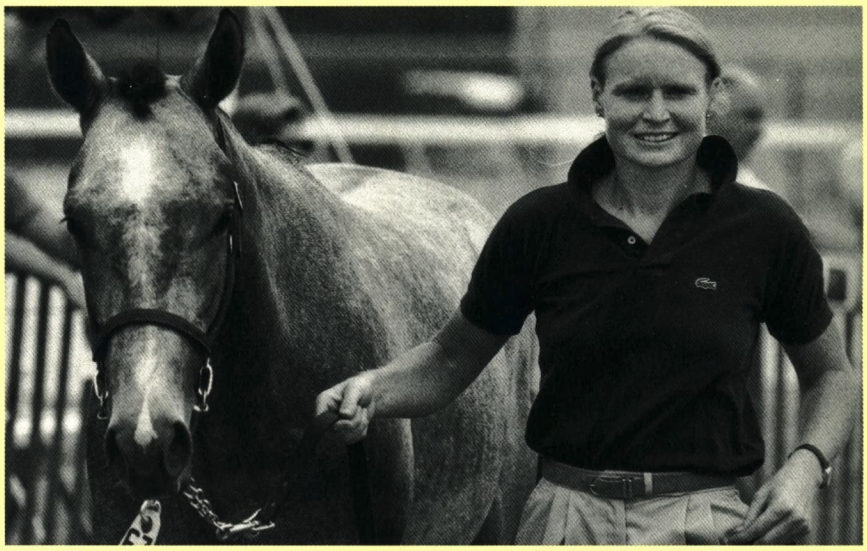

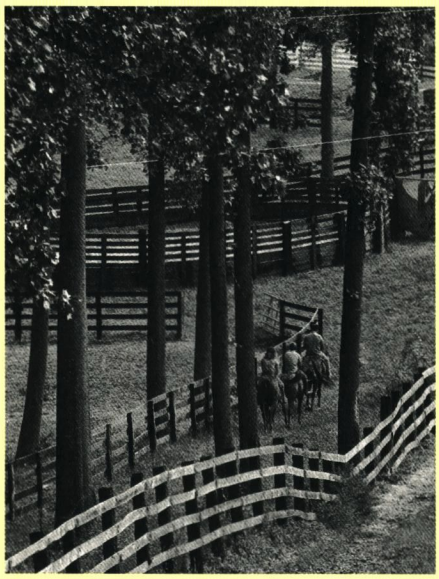

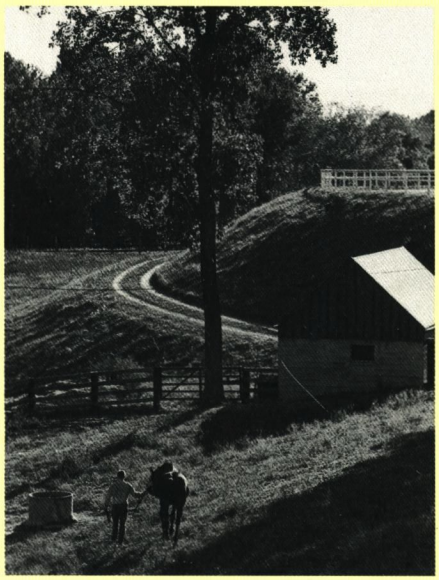

Condition—

a healthy state of body and mind, and a deciding factor in the successful race horse.

At Larking Hill, we understand the importance of condition. Our experience tells us that with time and patience we can give our charges the kind of early training that will develop physical strength and increase mental capacity. Whether we're bringing a youngster along, preparing the sales-bound horse, readying a show yearling, or developing a good bottom on a leg-up headed back to the races, we take our time and do it right. The end result is a fit horse. At the race track, his superior condition will give him the power and the determination to win.

Larking Hill

TRAINING CENTER

4029 Solomons Island Rd., Harwood, MD 20776 ♦ Christy Clagett, owner/manager (410) 798-1294 or 798-5040